Editorial Page - - - - 6
A Duty of the Bar Association.
Mexico and California.
In Retrospection.
Postoffice Stupidity.
Follow Through.

The Chicago Daily Tribune.

THE WORLD'S GREATEST NEWSPAPER

Feature Page - - - - 4
Editorial Page - - - - 6
Sporting Pages - - - 8-9
Business Page - 10 to 12
Classified Ads - 12 to 17

VOLUME LXX.—NO. 223. SATURDAY, SEPTEMBER 16, 1911.—EIGHTEEN PAGES. * PRICE ONE CENT IN CHICAGO AND SUBURBS. ELSEWHERE TWO CENTS.

TAFT EXONERATES WILEY; CABINET SHAKEUP AHEAD?

Wilson and Wickersham Placed in Dilemma by Action of the President.

PRAISE TO CHIEF CHEMIST

Statement Also Says Aids in Bureau Were Not Guilty of Evading Any Law.

WASHINGTON EXPECTS CHANGE

Washington, D. C., Sept. 15.—[Special.]—President Taft's statement, given out at Beverly, Mass., today, exonerating Dr. H. W. Wiley, chief of the bureau of chemistry, of the charges brought against him, has all official Washington speculating tonight on the effect it will have on the president's cabinet. The fact the president not only cleared Dr. Wiley of all the charges upon which the personnel board asked that he "be allowed to resign," but that he praised the work which has been done by the chief chemist is regarded as likely to be taken by both Secretary of Agriculture Wilson, Wiley's superior, and Attorney General Wickersham, who ruled against the doctor, as a slap at themselves.

The president himself hints that a shakeup in the cabinet is pending when he says in his statement:

"The broader issues raised by the investigation, which have a much weightier relation than this one to the general efficiency of the department, may require much more radical action than the question I have considered and decided."

Expect Wilson to Retire.

It is a fact that Secretary Wilson's closest friends cannot see how he can remain in the cabinet after the slap he received today from the president. His turndown is the more pointed for the reason that it strikes directly at the weakness of Wilson's executive power in his own department. His resignation, therefore, can be looked for at any time, and he can be assured in advance of its acceptance.

Attorney General Wickersham is of course embarrassed by the Wiley decision, since he urged that the doctor be allowed to resign as the "condign punishment" which his conduct merited. However, the president left his chief law officer something to retreat to when he said that the attorney general had given an opinion in the case without having all the testimony before him.

That the days of McCabe, the solicitor, and of Dr. Dunlap, the assistant to Wiley, who preferred the charges against him, are numbered cannot be doubted. The president will attend to them when he returns from his western trip.

Acting Secretary Hayes Pleased.

Practically all the executive officials of the department of agriculture are away, as are the other figures in the Wiley case. Solicitor McCabe, Dr. Wiley's most inveterate enemy, is in Utah; Secretary Wilson is in the west on his vacation, and Attorney General Wickersham is on Long Island, and Dr. Rusby is in New York. Acting Secretary Hayes refused to talk about the decision today, except to observe:

"Of course, as I have received absolutely no official information as to what the president has done it would be impossible for me to comment on the case."

This was said with a broad smile and it is well known that that smile was one of pleasure. The assistant secretary has been in full sympathy with the chief chemist from the beginning and it is said today that he might head the department before the end of the Taft administration.

Wiley Pleased with Action.

Dr. Wiley was told about the decision over the telephone early this morning. He is at his farm at Bluemont, Va., and when informed of his vindication by the president exclaimed:

"That's fine. That's fine. Of course, I am glad to hear it."

"Have you any statement you wish to make to the public?" he was asked.

"No; without more detailed information of what the president has written, it would be impossible for me to say more than that I am pleased and gratified.

"But, anyhow," was suggested, "the food law will be administered by you and with a definite understanding that the people want it administered up to the handle?" was the next question.

"The people have acted as if they like this law, haven't they?" retorted the doctor and the interview was over.

Causes of the Trouble.

The Wiley case arose over the employment by the bureau of chemistry of Dr. H. H. Rusby of New York, pharmacognosist of the bureau. In effect Dr. Wiley, Dr. L. F. Kebler, chief of the drug laboratory, and Dr. W. D. Bigelow, assistant chief of the bureau, were charged with having conspired to pay Dr. Rusby a salary of $1,600 a year with the tacit understanding that he was to do only enough work to secure this amount at the rate of $20 a day. This was held to violate the act of congress approved March 15, 1898, which declared that no classified scientific investigator should receive more than $9 a day.

In addition to the recommendation that Dr. Wiley be allowed to resign, the personnel board held that Dr. Rusby should be dismissed; that Dr. Kebler should be reduced, and that Dr. Bigelow be allowed to quit the service. None of these recommendations are upheld in the president's opinion.

Dr. Kebler is reprimanded for "disingenuous conduct" in his letters to Dr. Rusby. The president says that the letters suggest a "willingness to resort to evasion" that calls for official reproof. Dr. Bigelow is held to

(Continued on page 2, column 5.)

WILEY WINS.

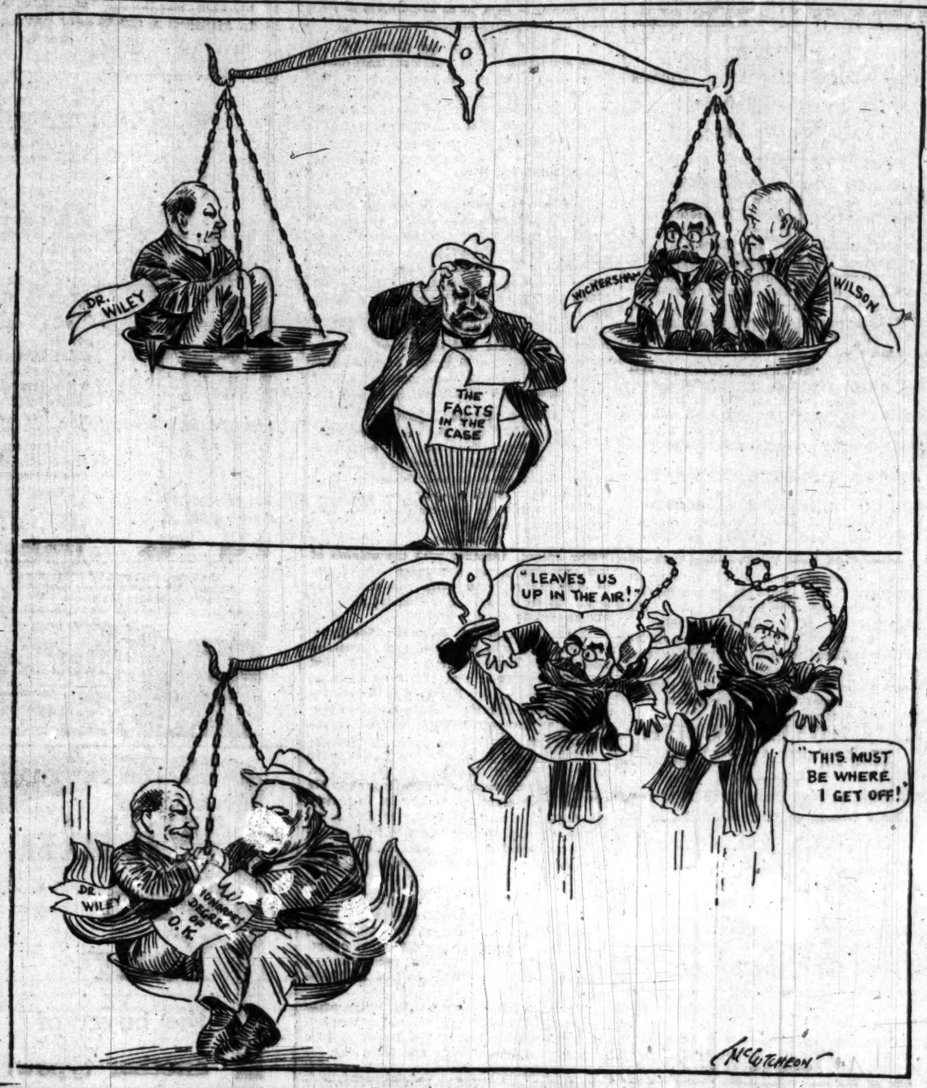

SUMMARY OF THE NEWS.

SATURDAY, SEPTEMBER 16, 1911.

WEATHER FORECAST.

Unsettled but generally fair Saturday and Sunday, moderate variable winds, mostly southerly.

Sunrise, 5:30; sunset, 6:00. Moonrise, 11:20 p. m.

TEMPERATURE IN CHICAGO
[Last 24 hours.]

Maximum, 4 p. m.....79
Minimum, 2 a. m.....68

3 a. m.	73	11 a. m.	75
4 a. m.	72	Noon	75
5 a. m.	72	1 p. m.	76
6 a. m.	71	2 p. m.	78
7 a. m.	71	3 p. m.	78
8 a. m.	73	4 p. m.	79
9 a. m.	75	5 p. m.	77
10 a. m.	76	6 p. m.	76
7 p. m.	79
8 p. m.	74
9 p. m.	74
10 p. m.	73
11 p. m.	71
Midnight	70
1 a. m.	69
2 a. m.	68

Mean temperature, 73.5; normal for the day, 65.

Excess since Jan. 1, 1,163.

Precipitation for 24 hours to 7 p. m., .35. Deficiency since Jan. 1, 2.25 inches.

Wind, W.; max., 18 miles an hour, at 12:31 a. m.

Relative humidity, 7 a. m., 80%; 7 p. m., 53%.

Barometer, sea level, 7 a. m., 29.91; 7 p. m., 29.94.

For official government weather report see page 12.

TELEPHONE CENTRAL 100.

WASHINGTON.

President Taft, in public statement, offsets report of personnel board and praises Dr. Wiley. Page 1.

LOCAL.

Three more politicians charged with being connected with the gambling graft. Page 1.

Chicago banker placed under arrest for alleged fraud. Page 1.

Clubwomen tell results of three months' campaign to clean Ghetto. Page 1.

Former Health Commissioner Evans brands Dr. James R. Egan foe to Chicago health. Page 2.

Wife's reading drives man to file suit on street cars. Page 2.

Drainage Trustee Hazard will be asked to verify charges against chief engineer or apologize. Page 3.

Public library patrons under 14 can get only innocent books hereafter. Page 3.

Gary Commercial club refuses to support prosecution of graft ring. Page 3.

More than 2,000 bottles of milk stolen every day in Chicago. Page 3.

The Rev. John P. Dore, assistant pastor Our Lady of Lourdes' church, dead. Page 5.

Coliseum prepared for opening of municipal congress tomorrow. Page 5.

Engineer Wisner favors dock system south of Sixteenth street. Page 10.

Egg board plans to fight carton ordinance; calls it "blow to poor." Page 18.

DOMESTIC.

President Taft begins 13,000 mile trip over west. Page 2.

Roosevelt in New York Children's court advises youth, telling one he'd like to "spank him." Page 5.

FOREIGN.

Attack on Premier Stolypin result of political plot; assailant another Azef. Page 1.

Americans are safe in China; modern troops refuse to obey viceroy. Page 5.

Prof. Dorsey tells of invasion of Canton, China, by American store. Page 7.

Nominations assure contests in all but one constituency in Canada. Page 7.

France makes reply to Germany's counter proposals on Morocco. Page 7.

Eruption of Mount Etna has caused loss of $20,000,000. Page 7.

TRADE AND INDUSTRY.

Dun's says healthy sentiment as to trade outlook is unimpaired. Page 10.

Real estate.	Page 10.
Groceries.	Page 10.
Local financial.	Page 11.
New York financial.	Page 11.
Live stock.	Page 11.
Railroads.	Page 11.
Commercial.	Page 12.

SPORTING.

White Sox arrive in Philadelphia, but rain prevents game. Page 8.

Cardinals defeat Reds in double bill by 3 to 2 score. Page 8.

Pittsburgh takes first, 3 to 2; Cubs retaliate in second, 4 to 2. Page 8.

National commission restricts major league clubs to eight men under optional contract. Page 8.

Jim Flynn has all the better of "White Hope" Morris at Madison Square Garden, New York. Page 9.

Thirty thousand dollar offer received from Tom McCarey and Ad Wolgast fight. Page 9.

Marquis of Queensberry says that every one should take part in some sport. Page 9.

Earl Junior wins feature race at Syracuse, N. Y. Page 9.

MOVEMENTS OF OCEAN STEAMSHIPS.

Arrived.	Port.
ADRIATIC	Liverpool.
OLYMPIC	Southampton.
CELTIC KING	Montevideo.
VOLTURNO	Rotterdam.
BJORNSTERNE BJORNSEN	Melbourne.
CARTHAGINIAN	Glasgow.
TAORMINA	Naples.
AORANGI	Wellington.
NOORDAM	Rotterdam.
CRETIC	New York.
BALTIC	New York.
EMPRESS OF BRITAIN	Liverpool.
CORSICAN	Quebec.
TEUTONIC	Quebec.
AWA MARU	Seattle.
Sailed.	**Port.**
LUISIANA	Naples.
CELTIC	Queenstown.
KAISERIN A. VICTORIA	Southampton.
ROMA	Montevideo.

WIRELESS REPORTS.

		Due at New York
OCEANIA	Out 310 miles	Saturday a. m.
ST. PAUL	Out 692 miles	Sunday a. m.
CINCINNATI	Out 707 miles	Sunday a. m.
URANIUM	Out 1,163 miles	Tuesday a. m.
NIAGARA	Out 1,200 miles	Monday p. m.
LUSITANIA	Out 854 miles	Saturday p. m.
FINLAND	Out 1,102 miles	Monday p. m.
POTSDAM	Out 1,112 miles	Monday a. m.
		Due at Plymouth
ST. LOUIS	Out 253 miles	Saturday p. m.

CHILD ABANDONED AT DEPOT.

Girl Says Mother Put Her Again to Shift for Herself.

Helen Smith, 7 years old, said to be from Cleveland, was found on the platform of the Lake Shore station at Gary yesterday afternoon, where she was abandoned by her mother. According to her story, when the Lake Shore limited train arrived in Gary the little girl was put off the train and told to take care of herself. Helen is now being cared for by the police. Detectives are searching for the mother.

Like Seeks Like

Advertisers crowd our want ad pages because they realize that Tribune readers are the most worth while to deal with. They have found this by experience; that through a Tribune want ad—

The good proposition will go before the wide awake, affluent investor. The desirable room or apartment will get consideration from the people who make best tenants. The "good man to work for" will secure the most competent employes to work for him.

The great Chicago public that regularly studies our want columns are the ones *you* wish to reach. When you have a want or offer to present to them—phone it straight to The Tribune office.

Central 100 or Auto. 43121

CHICAGO BANKER TAKEN BY POLICE

John Worthington, Head of American Bank, Arrested on Fraud Charge.

WANTED IN KANSAS CITY.

John Worthington, proprietor of the American bank, 117 North Dearborn street, charged with having defrauded the Night and Day Bank of Kansas City, Mo., was arrested Wednesday night by Detectives O'Hara and McFarland of the detective bureau, on a charge of being a fugitive from justice. He is said to have been living at 4458 Drexel boulevard. One estimate places his fortune at $800,000.

Affairs of Worthington's bank, it is said, also are under scrutiny. This bank is said to clear through the La Salle Street National bank, owned by Senator Lorimer.

The fact that Worthington had been arrested did not become known until last night, when it was learned Worthington had furnished a $5,000 bond for his appearance in Kansas City.

Call Prisoner Former Convict.

The police have a record of an ex-convict who served a term in the penitentiary at Auburn, N. Y., from which place he was released in 1902. They say that the prisoner is the same man.

Some time ago Worthington is said to have given a man named Sims, a director of his bank, three notes for $1,200 each. Sims presented them for payment to the Kansas City bank and the bank in turn sent them to Chicago for collection. The notes could not be collected, it is said.

Worthington's bank is a private bank and is associated with him in it is said to be Marcus Kasar, who also lives on Drexel boulevard.

Bank Said to Be in Trouble.

Worthington's bank is said to have recently become involved in some difficulty, and as a result the American bankers' association has been conducting a searching inquiry into his affairs.

When Worthington was taken into custody he was arraigned in the police court and his case continued to Sept. 20.

Policeman Robert Miller, Kansas City police, is in Chicago now with requisition papers to take Worthington back to Kansas City.

Accused of Defrauding Bank.

Policeman Miller said last night that the specific charge against Worthington at Kansas City was obtaining money by false pretenses. On Feb. 3, it is said, he placed $3,600 securities with the Day and Night bank and borrowed $2,500. The notes were supposed to be secured by real estate in Chicago. The bank was unable to collect and Worthington's arrest followed.

Worthington is said to have served his term in New York for a similar offense.

Policeman Miller said that he learned that Worthington had left Chicago and believed he had gone to Kansas City to settle the claim against him.

SHEARED OF GERM CARRIERS.

Stone Cutter Asks Arrest of Man Who Cut Six Inches of Whiskers Off Him.

George Walters, a stone cutter, obtained a warrant yesterday for the arrest of Albert Burke, who, he alleges, cut off his whiskers while in the Wabash inn, a Gary saloon. Burke, as he seized Walters and sheared off six inches of his beard, said it was a germ carrier.

STOLYPIN ATTACK RESULT OF PLOT; ASSAILANT A SPY

Bogroff, Who Shot Russian Premier, Served Police in Similar Capacity to Azef.

PLANNED A HIGHER VICTIM

Fear of Anti-Semitic Outbreak Follows Attempt of Jew on Life of Minister.

STRICKEN OFFICIAL WILL SURVIVE

[BY CABLE TO THE CHICAGO TRIBUNE.]

ST PETERSBURG, Sept. 15.—While Premier Stolypin lies in a hospital at Kieff with every indication of recovery, it develops that the attack upon him at the opera there last night was the result of a political conspiracy.

There were sensational results today in the inquiry conducted at Kieff into the shooting and declared to have been developed that the assassin was a revolutionary agent and carried out his attempt on the protecting police especially stationed in the theater to guard M. Stolypin.

Dmitry Bogroff, the assassin, is a Jew. It is declared by the police that he is the first attempt at a revival of terrorism planned by the executive committee of the Jewish band of social revolutionists and Finnish revolutionists recently federated.

Outbreaks against the Jews are feared as a result of the attempt on the life of the premier. Anti-Semitists are making capital of the outrage.

City Eager to Clear Itself.

The rapid progress of the inquiry at Kieff was due to the eagerness of the municipality to clear itself of a charge of reckless distribution of admission cards to the theater, at which the czar was the honored guest.

Admission card No. 406, entitling its holder to a seat in the eighteenth row of the theater, was found on Bogroff. It was issued by the municipality upon personal request signed by Inspector of Political Police Kullabko and by him handed over to the agent of Bogroff. The municipality had taken the precaution to photograph Kullabko's receipt, and in the face of this overwhelming evidence police headquarters was obliged to admit facts of Bogroff's past.

Bogroff graduated from Kieff university in 1906. During his course there he joined the social revolutionary group, which introduced to him in 1907 several serious commissions.

Bogroff Another Azef.

He was selected for the second attempt on M. Stolypin's life, but did not carry out his orders. Instead he informed the police and betrayed a large number of his comrades, using the tactics of Eugene Azef, who in 1909 played the double rôle of leader of the revolutionary Socialist party and political spy to gain the confidence of the police chiefs.

Like Azef, Bogroff in this double rôle was tolerated by the police in their desire to maintain a permanent spy in the revolutionists' camp, through whom they could secure information concerning the consecutive steps of the revolutionists.

As a member of the central committee of the social revolutionary party Bogroff visited St. Petersburg last spring on business of his party and returned to Kieff on Sept. 8 to assist in the protection of the emperor and the members of the imperial family at the maneuvers.

Had Designs on Higher Person.

At today's inquiry Bogroff declared he intended to attempt to take the life of a higher personage than M. Stolypin, but feared this would precipitate an anti-Jewish outbreak.

Bogroff's brother, Vladimir, was arrested here today.

A dispatch received by the Rech from Kieff says a group of students appeared in the yard of the St. Sofia cathedral tonight and held a meeting at which inflammatory anti-Jewish speeches were made.

A crowd gathered, but the police quickly surrounded the manifestants and arrested several leaders, among them M. Golubeff, president of the University Union of Student Monarchists.

Cheats Fourth Assassin.

[BY CABLE TO THE CHICAGO TRIBUNE.]

KIEFF, Sept. 15.—Premier Peter Stolypin, who was shot at the municipal theater last night in the presence of the czar, will recover and for the fourth time in his career cheat the assassin. First reports were that the premier was fatally wounded.

Details of the attack resemble those of the assassination of President McKinley at Buffalo. During the first intermission many members of the audience went forward to shake hands with M. Stolypin.

During the second intermission the same informality was in progress and when Bogroff approached M. Stolypin the latter interrupted a conversation with Minister of War Sukhomlinoff and faced the newcomer. The next moment—at 11:30 o'clock—pistol shots broke the comparative silence of the audience.

Assassin Trodden Under Foot.

Bogroff, after firing point blank at the premier, rushed out into the aisle, still clutching the weapon. He had reached a side exit when an officer intercepted him. The next moment the would-be assassin was felled and trodden under foot by angry spectators. The officer unsheathed his saber and endeavored to drive back the people, but before he was able to accomplish this Bogroff had been trampled into insensibility.

When the shots were heard by the audience there were startled cries from all over the house and the emperor jumped from his seat and started in the direction of the wounded premier. He realized at once that M. Stolypin had been shot, and turning to the or-

(Continued on page 5, column 2.)

WORK 3 MONTHS TO CLEAN GHETTO

Clubwomen Find Landlords to Blame for Insanitary Conditions in Congested Districts of Ninth Ward.

TENANTS WELCOME HELP.

Report of Investigation Will Show Ten Families in a Two Story House; Sleep in Relays, Some Night, Others Day.

Six Chicago women yesterday compiled the results of what has probably been the most systematic campaign ever attempted for bettering sanitary conditions in the congested districts of Chicago. The result was complete approval of what had been done and a prayer to Chicago citizens that the work be continued.

The women make up the subcommittee on summer work, sanitary instruction, appointed by Mrs. Edward Lee, chairman of the civics committee of the Chicago Woman's club, last June. The members are:

Mrs. Frank A. Johnson, Mrs. Frank Scott,
Mrs. L. B. Doty, Mrs. L. B. Bishop,
Mrs. Harry Rubens, Mrs. Frank Gordon.

Through the three summer months each of the women has made a close inspection of conditions in the Ninth ward, where the investigation was being carried on quietly by the committee's agent, Miss Rose Zwihlski, formerly a worker in the New York tenement districts.

Mrs. Johnson Tells of Work.

"I think I can summarize our work briefly," said Mrs. Johnson. "When we started we found conditions appalling, almost unbelievable. The section I saw was unspeakably vile. That is the most accurate description I can offer. With three months of work this condition has changed materially. The district is not perfect by any means, but it is improved vastly and demonstrates the efficiency of our work. The credit is entirely due Miss Zwihlski, who insisted on carrying on her campaign alone. The rest of us simply watched and waited.

"Several things were made clear. The people there are not much to be blamed for the dirt and squalor. They took an interest in the movement from the start. They told their friends, they cleaned as well as they could, they cooperated.

"The landlords are to blame, or many of them are. There is one place on Liberty street, quite the most awful place I ever saw, a two story structure holding ten families and a score of children, some of the rooms entered by scarcely a ray of light, holes big enough for two or three rats as large as squirrels to enter abreast—and I think they did, for we had to dodge them—the water supply pipe broken and drenching the whole building—the alley literally lined with dead cats, and filth everywhere.

Puts Blame on Landlords.

"One part was so shocking that we prevailed on the janitor to board it up. I am told that he reported this to the agent and said he had spent $4 for the lumber and that shouting 'Mind your own business after this' the agent knocked him down.

"That may serve to show how much in sympathy with our work the landlords are. When our records are published they will be verified at the recorder's office, showing who this owner is. It is enough for the present to say the place is owned by a railroad company.

"The wretched people protest, but it does no good. The agent laughs and says: 'If you don't like it get out. There are four people waiting to get in here.' They have no chance save to make the best of their pitifully poor opportunities and they have done that.

"The section visited in the Ninth ward contains one square mile of territory and houses 44,900 persons. There are a variety of nationalities from the south of Europe. They are pent up in tiny rooms, in reeking basements practically without ventilation, in low attics ventilated all too well through the rifts in ill constructed walls.

"There are relays of tenants, one squad sleeping there in the day time and giving way as they go to work to another crowd that sleeps at night. There are old men and women too feeble to go out to work and puny, half nourished children thrust into employment as soon as the factory inspectors relax their vigilance for a moment. And everywhere there is dirt."

Investigator Gives Women Help.

The members of the woman's club admit their work was not pleasant, but they deny there was any sentiment about it. They tell of one report made by their investigator, touched by the poverty of one family, and begging permission to bestow a little money. The committee said firmly the club's money was to be used entirely for the work specified, and refused to allow it. Later they contributed from their individual purses and gave the needed assistance. The sanitary instruction, however, was all they supplied as a body.

NARROW ESCAPE FROM DEATH BY JOHN D. ROCKEFELLER JR.

Falling Bundle of Steel Barely Misses Him, Fatally Injuring One Man and Wounding Others.

Tarrytown, N. Y., Sept. 15.—[Special.]—John D. Rockefeller Jr. narrowly escaped death, one man will die, and four others were terribly injured in an accident which occurred today on Mr. Rockefeller's father's house.

Mr. Rockefeller was watching the hoisting of a bundle of steel up to the roof, when one end of the steel caught on the cornice. The tierope broke and the steel slipped through the noose. Mr. Rockefeller yelled "Jump for your lives, men," and then sprang back as the steel fell to the ground, striking several of the men.

One man's skull was fractured and he probably will die. Another is paralyzed. Others have bad cuts, but not fatal injuries.

Mr. Rockefeller hastened to give first aid to the injured men and dispatched others to get doctors and nurses to the Rockefeller estate with all possible speed. The garage in the stable was turned into a temporary hospital and it is there that the doctors and five nurses are working tonight to save the lives of the injured men.

GAMBLING INQUIRY MAY HIT 3 NEW DISTRICT RULERS

Thomas Carey, Frank W. Solon, and "Manny" Abrahams Likely to Be Called.

CLEWS GIVEN TO WHEELOCK

De Woody Tells How Police Protect Panders, Black Hand Agents, and "Fake Schemes."

TWO GAMBLERS HAVE DISAPPEARED

M'WEENY FINDS GAMBLING; ISSUES DRASTIC ORDER!

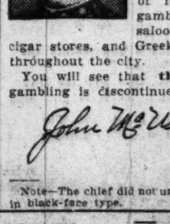

Office of the General Supt. of Police, Chicago, Sept. 14, 1911.

To Commanding Officers: I am in receipt of a complaint concerning a candy gambling game operated by means of a wheel of fortune or other gambling devices in saloons, drug stores, cigar stores, and Greek candy stores throughout the city.

You will see that **this method** of gambling is discontinued at once.

John McWeeny

Note—The chief did not underscore the words in black-face type.

Names of other politicians, who, it is said, may be called to tell the civil service commission about police protected gambling in their bailiwicks, were given out by informants who have been advising with the commission.

These men, while not so prominent as the Kenna-Quinn-Grogan trio, still are said to be important members of the alleged "Tammany organization" bulking up under the banner of Democracy.

Each is a power in his district and each man is said to have something to say regarding what policemen shall handle affairs and how affairs shall be handled in his particular neighborhood.

Another Trio of "Rulers."

The men mentioned are:

Thomas Carey.—Mr. Carey is chieftain of the "Stockyards Indians." The "Indians," range untrammeled plains from the stockyards themselves to the Strand in South Chicago. It was Carey who promoted the business agents' and letter carriers' race meets at Hawthorne park, where bookmakers were active until Sheriff Zimmer's men slipped the lid over them.

Frank W. Solon, who previously had been dismissed for cause, was reinstated as head of the bureau of streets by Mayor Harrison. He is reputed to be the dispenser of privileges in the Second ward. He directed concessions at the recent Thirty-first street carnival and there was some scandal about it.

Emanuel (Manny) Abrahams.—He is a west side saloonkeeper and former member of the state legislature. He was the "belwether" of the bipartisan alliance that elected Senator Lorimer and was immortalized in deathless prose when that statesman shed tears over him during the first inquiry in the United States senate. He rules over the Nineteenth ward.

Other Developments in Inquiry.

Coincident with the offer of help from the federal authorities there came new and important developments in the history of the city wide inquiry now under way. Chief among them were:

Indignant denials from Michael ("Hinky-Dink") Kenna, James A. (Hot Stove Jimmy") Quinn to charges that they have anything to do with the office of overlord in the vice districts and a deep silence from B. J. (Barney) Grogan on the same subject.

Discovery that two big negro gambling house keepers, against whom investigators have obtained evidence of police collusion, have fled the city.

Conference between members of the vice commission and the civil service commissioners, at which the key to the vice report was furnished and valuable evidence tending to implicate policemen in all sorts of underworld traffic was disclosed.

Letters Tell Vice Graft.

Evidence against police officials involving their solicitation and acceptance of graft was supplemented during the day by letters mailed to members of the commission.

One letter received by Mr. Wheelock was from a widow on the west side. In part it read:

"I am a widow and have two daughters. I have to work hard and my daughters do nothing. Notwithstanding this, they have fine clothes and are out late at night. A number of tough saloons and disorderly houses are conducted openly near our home. If you can only stamp out these places you will be doing a great thing for a heart-broken mother."

Another letter told of open gambling near Riverview Park.

"Games were running on the sidewalk," it said, "and several policemen were patrolling their beats directly in front of these places. When I asked a policeman why he didn't stop them he told me to 'run along and mind my own business, and not to butt in.'"

The federal government yesterday was enlisted as the latest aid to the civil service commission inquiry. In a two hour confer-

ence between William W. Wheelock, special counsel for the commission and Charles F. De Woody, division superintendent of the department of justice, it is said that plans were mapped out whereby the government will furnish evidence showing that Chicago policemen have blocked federal investigations of the traffic in women, Black Hand letters, and hundreds of business schemes.

What Kenna Knows of Gambling.

"No," said Michael Kenna, "I don't know everything about things in the First ward the way the papers try to make people think. I don't know any gamblers, never gamble myself, and never been in any of those places."

Mr. Quinn was equally emphatic in disclaiming any connection with the Twenty-first ward vice district.

"It's a lie, that's all," he said. "I haven't seen any money except what I draw as salary. Ask Kenna and Grogan why they are holding out on all that money," he added sarcastically.

Grogan dodged interviewers, but was reported to have paid a short visit to the mayor. Mayor Harrison came to the defense of his appointee, Quinn, but forebore to give the alderman and the Eighteenth ward boss a clean bill of health.

"I live in the Twenty-first ward where Quinn does," he said. "If there is any gambling going on in that ward it's being run by the same bunch that ran it during the four years' term of my predecessor without interference."

Two Gamblers Disappear.

"Bill" Lewis, owner of the gambling place at 2107 Dearborn court, and Dave McGowan, another negro keeper of a South State street gambling place, are the men was disappeared during the day. Lewis is declared to have gone to Canada, but the destination of the second man was unknown to his friends.

Investigators learned that Lewis paid regularly for protection. In fact, they were given the exact amounts his gambling dive was in the habit of paying.

He was said to have given up 60 per cent of his profits to the combination of gamblers and politicians who controlled the district. Besides this sum the police of the district are said to have received $950 each month.

Collections were made by a west side saloon man who acted in the interests of the gambling syndicate. The money was taken to the politician, who in turn gave it to the police.

Things went along humming in the west side levee yesterday, for although word had been sent out to the many resort keepers to "lay low" for a time it was generally thought that "Mike de Pike" Heitler had a hand in it, and as a result but little attention was paid to the order.

It was not until after 9 o'clock at night that curtains weer drawn along Green, Lake, Randolph, Monroe, Sangamon, and Carpenter streets and a general exodus began.

GRAFTING INSPECTORS FOUND BY BUILDING COMMISSIONER.

Threatened with Violence, He Declares They "Cannot Stop Me," Meaning Members of Fire Escape Combine.

In the face of anonymous threats of bodily injury Building Commissioner Henry Ericsson declared yesterday that the building department would be purged of grafting building inspectors.

The commissioner said that he had learned through unsigned letters to him that certain of his aids had been "holding up" building owners and negotiating with members of the fire escape combine.

An ominous preliminary to Mr. Ericsson's declaration yesterday was the removal of eleven sixty day appointees employed in the department as investigators, to be replaced by civil service employés.

"I am convinced that certain of my inspectors have been accepting money to overlook violations of the building ordinances," said the commissioner. "I intend to carry the investigation to the end. Threats of violence cannot stop me. If necessary, I will appeal to the civil service commission for aid."

Threats against Mr. Ericsson received both at his residence and office over the telephone are believed by him to come from members of the fire escape combine.

FILES CASE AGAINST INSPECTOR.

The second set of charges in the investigation of the municipal bureau of food inspection was filed yesterday. This time Inspector James McCarthy, head of the inspectors' organization, was the accused man.

AVIATORS TO CARRY MAIL; HITCHCOCK APPROVES PLAN.

Ward Delayed at Calicoon, N. Y., by Rain—Fowler Will Attempt Mountain Flight Today.

Washington, D. C., Sept. 15.—Postmaster General Hitchcock tonight gave his consent to the establishment of an experimental aeroplane mail route between one of the outlying branches of the Brooklyn, N. Y., post-office and the aerodrome at Nassau boulevard, Long Island, during the international aviation meet from Sept. 23 to Oct. 1.

Storm Delays Ward Flight.

Calicoon, N. Y., Sept. 15.—James Ward, the Chicago aviator, who is attempting to fly from New York to San Francisco, did not try to leave Calicoon today. A cold rain and heavy winds deterred the cross continent flier from going into the air. He hopes to resume his trip tomorrow.

Fowler to Renew Flight.

Colfax, Cal., Sept. 15.—Indications today are that Aviator Fowler will resume his San Francisco to New York flight tomorrow morning. Rapid progress has been made on the reconstruction of the biplane wrecked on Tuesday at Alta.

FRENCH AVIATOR HURT.

VERDUN, France, Sept. 15.—The machine of M. Nieuport, a French aviator, who has been serving as a sapper with the Sixth corps in the French army maneuvers, was caught in a gust of wind today and was capsized. The aeroplane was smashed. M. Nieuport was injured.

GOVERNORS END BIG MEETING.

Close Comes Sooner than Expected Because of Absence of Several Proposed Speakers.

Spring Lake, N. J., Sept. 15.—The third annual governors' conference came to an unexpected close today. Although the program was to have extended through tomorrow, illness and inability to attend on the part of several scheduled speakers led to the discovery that there would be no matters claiming the attention of the gathering and the idea of holding a session was abandoned.

Gov. John A. Dix of New York today spoke on taxation. He took as his theme the following maxim laid down by Adam Smith:

"Every tax ought to be so contrived as to take out and keep out of the pockets of the people as little as possible over and above what it brings into the public treasury."

Gov. Gilchrist of Florida announced tonight that the executive committee had agreed to place foremost on next year's program a discussion on the advisability of having a uniform divorce law.

BRANDS EGAN FOE TO CITY'S HEALTH

Former Commissioner Evans Says He Persistently Opposed Chicago Board.

PROTESTS TYPHOID FARM.

Efforts of Local Authorities to Prevent Infection Hampered by State Official.

Chicago's vital interest in the suggested reorganization of the Illinois state board of health and the displacement of Dr. James A. Egan as its secretary and real executive officer was emphasized yesterday by definite information that Dr. Egan in his official capacity had gone the limit in obstructive tactics in opposing the policies of the Chicago health department in the present and past city administrations.

"Without any state health department whatever the efficiency of the Chicago department of health during the time that I was at its head could have been improved 25 per cent. With a state health department which would have worked harmoniously with us the results would have been at least 50 per cent better."

This was the statement of Dr. W. A. Evans, who was commissioner of public health during the administration of Mayor Busse, when he was asked yesterday what he thought of the present régime in the state board of health.

Egan Hampers Dr. Young.

"Moreover," Dr. Evans continued, "I am assured that precisely the difficulties and the obstructions which were encountered in the past are just as acute now, during the incumbency of my successor, Dr. Young."

The first difficulty which arose during the Busse administration between the state and the city health departments had to do with the crusade for uninfected milk, which was personally conducted by Dr. Evans. A dairy farm located in the southwestern part of Chicago was supplying milk in considerable quantities in lower Englewood.

Investigation by the Chicago department followed and it was found that one daughter of the owner of the place had died recently of typhoid fever and that another daughter was ill with the same disease. Many people with typhoid fever were getting their milk from this dealer. The place was closed by order of the Chicago officials. Dr. Egan tried to have the privilege of selling milk restored to them.

Two years later this dairyman again started selling milk in his old neighborhood and shortly afterward a typhoid epidemic broke out in the neighborhood.

Shields "Typhoid Farm."

There was another investigation by the Chicago department. Typhoid was disclosed. The milk establishment received the official sanction of Dr. Egan, who again exerted himself to have the dealer's license restored.

There was a smallpox epidemic in Marengo, McHenry county, the home of former Speaker Shurtleff of the Illinois house of representatives, and in the heart of the milk producing district tributary to Chicago.

The Chicago health authorities learned of this and a personal investigation was made by Dr. Evans and one of his assistants. It was found that the smallpox was not in virulent form, but that there was plenty of it.

There was a joint consultation of the mayor of Marengo and his health board and the Chicago officials. The Marengo people were told that if steps were not taken at once by themselves Chicago would quarantine against Marengo without delay. The Marengo officials were anxious to coöperate to the fullest extent.

Blocks City Health Board.

At this moment Secretary Egan sent an inspector to Marengo. He made an investigation of the smallpox, as he reported, and advised certain Marengo people that such a strict quarantine was unnecessary. A situation made serious because of the official status of the advice of the state board of health secretary was created, but the local authorities disregarded the state board and the smallpox epidemic was cleaned up.

FIVE ROBBERS GET $315,000 FROM A CANADIAN BANK.

Gag and Bind Chinese Caretaker and Escape with Booty—Disdain Small and Damaged Bills.

New Westminster, B. C., Sept. 15.—[Special.]—Five burglars early today stole $315,000 from the branch of the Bank of Montreal in this city. They entered the place by the front door, blew the safe with nitroglycerin and escaped without being seen except by a Chinese caretaker. There is no clew to the robbers.

There was $350,000 in the bank safe. Chief of Police Bradshaw believes the men would have taken it all if they could have carried it. They left all the silver besides notes of small denominations and damaged bills.

Chong Koh, the caretaker, about 6 o'clock came running to the police station crying that the bank had been robbed. He said he had entered the bank at 4:10 o'clock. He had no sooner set foot inside than he was seized by a man. Two others appeared a moment later.

"If you make a noise I will kill you," said the largest man. Two smaller men gagged the Chinese, tied his feet and hands, and took him to the basement, where they tied him to a post. Two hours later he managed to free himself.

The Chinese says he saw only the three men, but he believes two others were engaged in the robbery.

IT IS OFF AGAIN, ON AGAIN; MAINE HAS GONE DRY AGAIN?

Unofficial Returns of Last Monday's Election Indicate Majority of 361 for Retention of Prohibition.

Portland, Me., Sept. 15.—Unofficial returns of Monday's election compiled here indicate a majority of 361 in favor of retention or the prohibition clause in the constitution, with seven towns in dispute, as compared with returns now being compiled in Augusta.

The vote reported to Portland from these towns, the correctness of which the clerks have affirmed, is sufficient to show, if the changes were permitted in the secretary of state's returns, to overthrow the majority of 136 in favor of repeal as shown by his figures.

Gov. Plaisted has called a special meeting of the governor and council to be held next Monday when the official returns from the election will be opened and canvassed. It may be as late as Dec. 1 before the official finding may be announced.

WIFE A READER; CAR HIS BED

Joseph Staab Tells Court Gaslight Interferes with Slumber.

NEVER FINDS MEAL READY.

Woman Denies Charges and Calls Man Lazy; Judge Offers Advice.

While his wife read German novels, Joseph Staab slept on the street cars.

"I couldn't sleep at home," he explained yesterday to Judge Caverly in the Sheffield avenue Municipal court. She kept the gas lit all the time."

Staab had been arrested for being the aggressive party in a family quarrel at his home, 2307 High street. He told the court that he was employed at night.

"That's not so," returned Mrs. Staab. "You slept on the cars because you were too lazy to stay awake. Then when you got home at 6 o'clock in the morning you wanted me to get breakfast for you."

Threw Away Alarm Clocks.

"Judge, that woman hasn't had breakfast ready for me since I married her. I've bought her three alarm clocks and she pitched them all out of the window. She said they woke her up," said Staab.

"They didn't wake you up," retorted Mrs. Staab. "Twenty alarm clocks wouldn't wake you up. Why, judge, I've held breakfast for that man until it was time for supper. He's so sleepy that he has to have a pillow wrapped around his head before he can work."

"She's the one that's sleepy," answered Staab. "She sits up reading German novels all night and boosting the gas bills till it takes half my wages to pay them. Then she's too tired to get my breakfast when I come home."

"He doesn't come home until he gets good and ready," replied Mrs. Staab. "When he does come he's never got enough money to take care of me and our two children."

Judge Says Both at Fault.

"It seems to me that you're both at fault," said the judge. "You, Mrs. Staab, ought to have your husband's breakfast ready for him. You ought to go home as soon as you're off work, Mr. Staab. Now, both of you try to do better. I'll continue this case for one week and see how you succeed."

ASK SAFETY LAWS FOR LABOR; DISCUSS PREVENTIVE METHODS

Delegates to National Convention Consider Workers' Needs—State Factory Inspector Davies Praises Statutes.

Two hundred delegates from all parts of the United States are attending the national labor legislation conference which opened yesterday in the Auditorium hotel. The conference will close tonight. Occupational diseases and safety devices for accident prevention are being discussed by some of the best experts in the country.

Edgar T. Davies, state factory inspector of Illinois, told last night of safety standards through state inspection. He said that scientific accident and disease prevention demands that obligation under the law be wholly removed to the user and maker of dangerous machinery.

"We have in Illinois laws that have worked wonders in the prevention of accidents and diseases," he said. "Since they became effective and have been enforced rigidly the number of accidents has decreased more than 50 per cent and the numebr of occupational diseases has also been greatly reduced."

Henry R. Seager, president of Association for Labor Legislation, spoke in the afternoon. He advocated uniform laws for accident prevention.

LION CLAWS LITTLE GIRL WHILE BIG CROWD LOOKS ON.

Child Crawls Under Rope Barrier at New York State Fair and Is Seized by Caged Beast.

Syracuse, N. Y., Sept. 15.—Clawed and bitten by a lion in a side show at the state fair today, Laura Burns, aged 7, is hovering between life and death at a hospital.

The little girl slipped under the rope barrier in front of the lion's cage. The lion reached out its paw, fastened its claws in her head, and drew the child to the cage while her screams rang through the tent. With its other paw it clawed at the child's face and tried to draw her through the bars.

Attendants beat the lion with bars and prodded the infuriated animal. It finally released the girl. Then it was found that the lion had gouged out one of her eyes, torn off an ear, and lacerated her face and the upper part of her body.

The shouts of the big crowd present frightened the rest of the beasts in the tent so that keepers had to guard them with loaded weapons, fearing they might attempt to escape.

PRESIDENT OPENS TRIP OVER WEST

Twenty-four States Will Be Crossed in Journey of 13,000 Miles.

TAFT NOW 54 YEARS OLD.

Accident to His Auto Forces Him to Take Refuge in Another Machine.

Boston, Mass., Sept. 15.—President Taft left Boston tonight on his speaking tour of 13,000 miles, which is to embrace twenty-four states and is to continue until Nov. 1. The start was made on his 54th birthday anniversary.

A drizzle of rain fell during the president's motor trip from his summer home at Beverly to this city. He was forced, with other occupants of his automobile, to alight and get into the automobile of the secret service men, owing to a slight accident to his own machine.

When the special train left the South station, the president's party consisted of Secretary Charles D. Hilles, Maj. A. W. Butt, and Maj. Thomas L. Rhodes, U. S. A., the president's physician. Three secret service guards and nine newspaper men accompanied the party.

President Taft will deliver his first set address at Syracuse, N. Y., tomorrow afternoon. He has prepared a second which he will deliver at Erie, Pa., tomorrow night.

Must Catch Own Trout.

Denver, Colo., Sept. 15.—President Taft will eat native mountain trout at the banquet in Denver Oct 8. More than that, he will do his own angling in order to provide the speckled beauty that will adorn his plate.

Live trout will be placed in a pool to be built in the banquet hall and President Taft will tie given hook and line and required to make his own catch. His skill at casting will be witnessed by 800 other guests.

PROGRESSIVE LEADERS HERE; CONFER WITH LOCAL CAMPS.

National Boomers from Each Big Party Hold Meetings with Men of Illinois Organizations.

In both the Republican and Democratic camps representatives of the national progressive movements conferred with local leaders yesterday upon the subject of coöperation.

W. L. Houser, secretary of the national progressive Republican organization, visited the Merriam headquarters at the Grand Pacific hotel and consulted with friends of the boom of Walter Clyde Jones for the governorship of Illinois.

It was stated by members of the progressive Democracy that the chief object of the visit of George H. Shelby was to sound the attitude of the new Democratic lineup toward the national movement, of which Senator Owens of Oklahoma is commonly named as the head. The result of his effort was not made known.

Territorial representation may play a part in the conventions of next Tuesday for the nomination of six additional judges of the Superior court provided for by the last legislature. It is possible that wards not now represented on the bench will be given the preference in conferences on Monday.

All of the present incumbents of the Circuit and Superior court benches come from twelve wards and the country towns of the county, and the nominations for the four Superior and one Circuit court regular vacancies give only two more wards representation.

LORIMER, GRANT, AND LINCOLN; SPEAKER FINDS THEM ALIKE.

Young Men's Nonpartisan League Organizes—Attorney Rathbone Waxes Eulogistic—Ward Clubs to Meet.

Attorney Henry Riggs Rathbone inaugurated the first organization meeting of the Young Men's Nonpartisan league at the Hotel La Salle last night by comparing Senator Lorimer to Grant, Lincoln, and Garfield.

"When the country stood in need of a man to fight her battles at the front she choose a poor Galena tanner, Grant," said Mr. Rathbone. "When Illinois stood in need of a man to represent her in the United States senate she chose a poor Chicago street car conductor, Lorimer.

"The hue and cry against Senator Lorimer has arisen because a coalition of the Democrats and the Republicans elected him. Lincoln was elected and supported repeatedly by Democrats, and yet he is styled, and justly, 'the preserver of his country.'

Four hundred precinct captains and representatives of all wards attended the meeting. A meeting of the ward clubs will be held next month at the Coliseum.

GERMAN PUBLISHERS IN CITY.

Press Association Delegates Come from Eight States—Guests at Kaiserhof.

Reciprocity, rural free delivery, penny postage, and the tariff are problems being discussed by members of the German-American Press Association of the West, which began its eleventh annual convention at the Kaiserhof hotel yesterday and will conclude this evening.

The delegates were guests of the Chicago German-American Press club at the Kaiserhof last night. Paul F. Mueller, president, was toastmaster, and former Judge Michael F. Girten and Fritz Glogauer spoke. Adolph Petersen, Davenport, Ia., is president and Henry Heinz, Muscatine, Ia., secretary of the association.

WILEY CLEARED; NEW TANGLE NEAR

(Continued from first page.)

have been "overzealous" and a reprimand by Secretary of Agriculture Wilson, to whom the opinion, which is in letter form, is directed, is ordered by the president.

Dr. Rusby is held to be as guiltless as Dr. Wiley in this particular matter.

Taft's Opinion on Case.

The statement which President Taft made public first reviewed the decision of the committee on personnel which recommended that Dr. Rusby be dismissed; that Dr. Kebler be reduced, and that Dr. Bigelow and Dr. Wiley be given an opportunity to resign. It then reviews the evidence on which the board made its decision.

"The nub of the charge by the personnel board," the statement continues, "was that Dr. Wiley, Dr. Kebler, Dr. Bigelow, and Dr Rusby conspired to put on the record a contract for a general employment of Dr. Rusby's services for $1,600 a year, but actually and secretly made a contract with him by which he was only to do enough work during the year for the $1,600 to secure him a compensation of $20 a day and that this was done in deliberate and defiant violation of the law as interpreted by the attorney general when he held that congress had limited the compensation of experts to $9 a day.

Sees a Grave Injustice.

"An examination of the records satisfied me that the questions had not been presented to the persons involved in such a way as to enable them to make full defense. They had only been called as witnesses and cross examined without a full understanding that they were under trial.

"Accordingly I directed you to submit the whole record, together with the opinion of the attorney general, to each one of the persons charged, and invite from him an answer. These answers were filed in due course and are full in detail.

"The answer of Dr. Wiley specifically denies that he ever saw the correspondence between Dr. Kebler and Dr. Rusby or that he ever consciously entered into an arrangement by which Dr. Rusby was to receive compensation at a rate in excess of that prescribed by the statute as interpreted by the attorney general.

"The truth is, it appears from the answers of Dr. Wiley, Dr. Kebler, and Dr. Bigelow, that there had been a good many precedents in the department which seemed to justify the employment of Dr. Rusby at an annual salary when it was not expected that his entire time would be taken up. This was the case with respect to the employment of what was known as the Remsen board.

Former Opinion Not Full.

"The recommendation of the attorney general was upon only part of the evidence and hence his judgment was different, doubtless, from what it would have been if he had had the whole record before him, as I have now.

"It seems fairly clear that Dr. Wiley, after an examination of the records, concluded that the employment of Dr. Rusby at $9 a day for laboratory work and $50 a day for court work, would amount to $1,600 a year if the department called on him whenever they needed him, and that it was this arrangement to which you consented.

"In Mr. Kebler's anxiety to induce Dr. Rusby to accept the new terms of employment he betrayed a willingness to construe the contract of employment of Dr. Rusby at $1,600 a year in one way to reconcile it with the law, and in another way to satisfy Dr. Rusby in his wish to secure $20 a day, and I think he ought to be reprimanded for his disingenuous conduct in writing such letters.

Rusby Was Not Advised.

"In respect to Dr. Rusby, I do not find that he was advised at all as to the legal difficulty and that he was only seeking an additional compensation which he thought to be adequate.

"The truth is, the limitations upon bureau chiefs and heads of departments to exact per diem compensations for the employment of experts in such cases as this is a doubtful legislative policy, and one cannot withhold one's sympathy with an earnest effort by Dr. Wiley to pay proper compensation and secure expert assistance in the enforcement of so important a statute.

"If this were a knowing, willful, deliberate effort to evade the statute, accompanied by a scheme to conceal the evasion and violation, I should think the punishment recommended by the personnel board, and concurred in by the attorney general, was none too great; but an examination satisfies me that a different construction ought to be put upon what was done; that the evidence shows Dr. Wiley's action was in accord with precedents which justified him in doing what he did.

"With respect to the other persons charged, I find an overzeal in Dr. Kebler and Dr. Bigelow which prompted a disingenuous method of squaring Dr. Rusby's desire for what he thought was adequate compensation with the contract which you and Dr. Wiley were willing to make with him and that for this Dr. Kebler and Dr. Bigelow should be reprimanded."

Wilson Silent for Time.

Traer, Ia., Sept. 15.—"I think that President Taft has considered the so-called Dr. Wiley case carefully, decided it wisely, and that his decision will give general satisfaction throughout the country."

This was the statement of Secretary Wilson of the department of agriculture today. He said, however, he would have no further comment to make until the full text of President Taft's letter had received his attention

Business Opportunities

are often lost through lack of the financial preparation necessary to grasp them.

Why not insure your opportunities by opening a savings account? The consistent saving of a small portion of your income will prepare you for opportunity's call.

This bank not only pays 3% interest on Savings but extends to Savings Depositors the liberal use of the facilities it has developed during more than half a century of safe banking.

THE MERCHANTS LOAN AND TRUST COMPANY
OLDEST BANK IN CHICAGO

CAPITAL, SURPLUS and UNDIVIDED PROFITS
$9,000,000

112 W. Adams Street

NOTHING DOWN, 50c A WEEK

The Very Latest Fall Apparel

Herbert L. JOSEPH & CO. is the only easy payment house in all Chicago to give the S. & H. green trading stamps, one stamp with every 10c you spend, 10 FREE to start each book. Your clothes are your story and nobody knows your income. You can dress as well as the best one on Herbert L. JOSEPH & CO.'S easy payment system, because it makes your payments so easy.

Women's Garments— We have a splendid showing of Suits and Coats that will appeal to the particular Woman or Miss because the styles are absolutely correct and the prices are about as low as you can possibly find for good clothes.

All the new materials, made mannish of course, to meet the most exacting style requirements. Alterations FREE. S. & H. stamps with every purchase. Note the exceptional low price, and you pay NOTHING DOWN—50c a week, $17.50

Men's Suits at $14.75

Men folks will come here for all their clothes if they will consider the price question, inasmuch as our clothing compares with the finest that exclusive clothing stores sell. At this price we offer an exceptional grade of blue serge, fine worsteds, cassimeres, etc.—the difference lies in the fact that we sell on the easiest payments, give S. & H. trading stamps. Our terms, in spite of this low price, is NOTHING DOWN—50c a week, $14.75

The Prettiest Millinery

We have, without a doubt, one of the finest displays of Fall Millinery. Many original ideas and besides, copies of trimmed hats, made by some of the greatest Paris millinery designers. We have a special number that is out of the ordinary. Come and see it. S. & H. Stamps free and nothing down, 50c a week, $5

Entire 3d Floor

Herbert L. Joseph & Co.

219-221-223 State Street

Open Sat. Till 9:30

Within One Year

the buyer of another typewriter usually wishes he had bought a

Model 10 Visible

Remington

The machine which

Outworks, Outwears and Outlives ALL Others

We guarantee your satisfaction

Remington Typewriter Company (Incorporated)

35 So. Wabash Ave. Central 900

WHERE TO EAT. | WHERE TO EAT.

We are pleased to announce the engagement of

Mme. Schonfeld

the distinguished European prima donna, for a limited season.

Mme. Schonfeld will sing every evening during dinner and after the theatre.

Stuart's

New Restaurant and Cafe

54 Van Buren St., Cor. Wabash Ave. *Phone Harrison 2607*

MANDARIN INN CAFE
414-16 WABASH AVENUE
FINEST CHINESE AND AMERICAN COOKING
CHAS. F. FOIN, Pres. and Gen. Mgr.

BISMARCK GARDEN
Evanston Avenue, Grace and Halsted Streets
Gemunder Sextette & Italian Opera Singers

Hunyadi János
Natural Laxative Water
Recommended by Physicians
Refuse Substitutes
Best remedy for CONSTIPATION

THE MORRIS CIRCULATING LIBRARY
104 S. WABASH AVE.
Two cents a day per volume. No deposit required where references are given.
The book you want—when you want—as long as you want it

SUBSCRIBE FOR THE TRIBUNE.

GIVE YOUR AD A CHANCE TO MAKE GOOD—RUN IT IN THE TRIBUNE.

A National Favorite

The individuality of the American Beauty Rose appeals to the masses, which is a compliment to their taste, as the flower has set a high standard for color, general outline and lasting qualities. For this week (Sept. 16th to 23rd inclusive), we have on display and sale, a fine exhibition of first quality American Beauty Roses, from 12 to 36 in. stems, $1.00 to $3.00 doz. Each rose a specimen flower. The season for Orchids is now opening—we offer the handsome dark lavender Orchid from 25c to $1 per dozen. Bouquets of mixed flowers. Every kind of floral arrangement by thoroughly experienced florists.

A. LANGE, Florist

TEL. CENT. 3777-3778. 25 E. Madison St. Bet. State and Wabash

BOARD WILL ... HAZARD CHA...

Drainage Trustee ... Asked to Apologize ... Chief Engineer

SAID BIDS WERE

Contractor and Others ... vance Information Wa... nished by Wisne...

A special meeting of the engine... mittee of the sanitary district ... this afternoon to investigate of... statements of Trustee Paul Hazar... upon Chief Engineer Wisner. M... of the S. R. H. Robinson & Son ... St. Louis has been summoned to a... replies that he will be ready for ... at 2 o'clock.

William T. Kirby, banker at ... Ashland avenue, promised to be pr... scouts are out looking for Willia... 5046 Emerald avenue, another imp... news.

Robinson and Kirby have made ... which indicate that Trustee Hazar... insinuations without material foun... this appears to be truth after the ... is probable that an apology to Engi... ner will be demanded. If not forth... may be suggested to Trustee Ha... he should retire from the drainage ...

Denials Follow Hazard Ch...

Regardless of the outcome of th... the committee session is almost ... be exciting. One of two reputati... suffer and the owners of both are ... to fight.

This particular trouble arises fro... Hazard's hints that Chief Enginee... gave secret information in advan... Robinson firm when bids were op... the construction of section 3 of the ... Sag canal. Wisner has made a de... nial. Robinson has done likewise, a... has denied important facts upon w... insinuations are based.

Stenographers were busy last nigh... verbatim copies of Mr. Hazard's s... in the board meeting Thursday af... It was rumored that Trustee Hazar... appear with a lawyer to defend his ... If is not probable the attorney will ... mitted to take part in the questionin...

More than $1,000 Lost.

The Robinson firm is angry bec... treatment it received from the boar... company was the lowest bidder—$... and no question has been raised re... its ability to do the work or its ... standing. Yet the firm did not ... work because of a wrangle over ... in the estimates of quantity which ... effect upon determining the lowest ...

Bids were opened May 18 and th... fied check of the company has bee... title for the last four months. In ... alone the company has lost about $... has rented camp sites on the assumpt... it would get the work, which cost a... more, and premium on a bond ad... more expense.

The five Republican trustees voted ... the contract to this firm. Presiden... vetoed the award. The law provi... the board must award contracts to ... est responsible bidder, and in additi... have been two court decisions assert... this law is valid and binding. Eve... ber of the board has a copy of the la... a digest of decisions.

Writes Complaint to Heal...

S. R. H. Robinson has written a l... Trustee Healy, complaining that th... has treated the firm "in a most unb... like manner." He speaks of the los... terest on his certified check and the p... of $500 on his bond.

"Yet after all of this period," reads ... ter, "the district has not offered to ... contract with us nor would it say ... work had been abandoned. I think ... minded persons will agree that it w... foolhardy for any construction com... invite an extension of engagements ... character."

Mr. Robinson was explaining why h... not submit a bid on section 4. His le... written before the president vetoed th... of the contract.

Firm Refuses to Take Jo...

The Heath & Milligan Manufacturi... pany, paint makers, have notified th... that it does not want the contract fo... ing ten bridges. The lowest bidder ... work, the Holland Linseed Oil com... having trouble getting a bond. It h... suggested to the Heath & Milligan f... it will probably be given the job as ... lowest bidder.

"A representative of that compan... Trustee Clark, "said that the firm c... there is no credit to any firm to do b... with the drainage board under pres... ditions. The firm has demanded the ... of its check."

MRS. E. T. SOUTHGATE, DIVO... WEDS BROKER; LONG INTIM...

Constantly with John Julian ... New York, It Is Said, Since ... from Chicagoan in 1909.

Mrs. Elizabeth Tincher Southgate, ... by the wife of the late Richard H. ... Southgate Jr., son of the former p... of the Congress Hotel company, was ... yesterday to John Julian Dick, a ... broker of New York City. The ce... took place at the Church of Heaven ... New York, according to a telegram ... last night.

The former Mrs. Southgate was ... from her husband about two years a... years after their marriage. Cruelty ... charge made. Southgate died in ... Springs a few months later.

Since she obtained the decree Mrs ... gate had been seen constantly in t... pany of Dick, it is said. The latter is ... ber of Dick Bros., a stock exchange ...

The bride's home is in Topeka, Kan... her mother, Mrs. Charles Hixon, ... News of the marriage surprised her ... and Topeka friends. It was believ... there was an "understanding" betw... two, but the marriage was not expe... this time.

WIFE DIVORCES JACK CU...

Besides Decree She Gets $22,... Securities from Wrestlin... Promoter.

The wife of Jack Curley, the wrestl... moter, secured an absolute divorce ... curities valued at $22,000 from her ... yesterday. Mrs. Curley, who in pri... was known as Mrs. Mildred Schul... her husband with repeated cruelty. ... the $22,000 the furniture in her ... 4943 Indiana avenue and $2,000 in c... given her. She will remain in Chica... ing her home at the Indiana avenue ... Jack Curley left town last night. ... torney is W. A. Rittenhouse.

A WEEK

Apparel

e only easy pay-
the S. & H. green
10c you spend, 10
ur story and nobody
e best one on Herbert
ause it makes your

ndid showing of Suits
t will appeal to the
be-
utely
bout
find

made
t the
uire-
S.
pur-
low

50
4.75
e for
con-
inas-
pares
usive
price
rade
teds,
ence
ll on
S. &
rms,
75
ery

of Fall Millinery. Many
by some of the great-
r that is out of the
ing down, 50c a week,
$5

& Co.
Street
Open
Sat.
Till
9:30

bought a

ible
ton
hich
wears
Others
ction
ompany
entral 900

ERE TO EAT.

engagement of
eld
rima donna,
evening during
eatre.

d Cafe
hone Harrison 2607

ARCK GARDEN
enue. Grace and Halsted Streets
xtette & Italian Opera Singers

HE MORRIS
LATING LIBRARY
S. WABASH AVE.
day per volume. No deposit
ire references are given.
you want—when you want—
you want it

E YOUR AD
HANCE TO
E GOOD—
IT IN THE
UNE.

BOARD WILL SIFT HAZARD CHARGES

Drainage Trustee May Be Asked to Apologize to the Chief Engineer.

SAID BIDS WERE TOLD.

Contractor and Others Deny Advance Information Was Furnished by Wisner.

A special meeting of the engineering committee of the sanitary district will be held this afternoon to investigate officially the statements of Trustee Paul Hazard reflecting upon Chief Engineer Wisner. Mr. Robinson of the S. R. H. Robinson & Son company of St. Louis has been summoned to appear. He replies that he will be ready for the inquiry at 2 o'clock.

William T. Kirby, banker at 5021 South Ashland avenue, promised to be present, and scouts are out looking for William Kenney, 5046 Emerald avenue, another important witness.

Robinson and Kirby have made statements which indicate that Trustee Hazard made his insinuations without material foundation. If this appears to be truth, after the hearing, it is probable that an apology to Engineer Wisner will be demanded. If not forthcoming, it may be suggested to Trustee Hazard that he should retire from the drainage board.

Denials Follow Hazard Charge.

Regardless of the outcome of the inquiry, the committee session is almost certain to be exciting. One of two reputations must suffer and the owners of both are expected to fight.

This particular trouble arises from Trustee Hazard's hints that Chief Engineer Wisner gave secret information in advance to the Robinson firm when bids were opened for the construction of section 3 of the Calumet-Sag canal. Wisner has made a detailed denial, Robinson has done likewise, and Kirby has denied important facts upon which the insinuations are based.

Stenographers were busy last night making verbatim copies of Mr. Hazard's statement in the board meeting Thursday afternoon. It was rumored that Trustee Hazard would appear with a lawyer to defend his position. It is not probable the attorney will be permitted to take part in the questioning.

More than $1,000 Lost.

The Robinson firm is angry because of treatment it received from the board. This company was the lowest bidder—$355,000—and no question has been raised regarding its ability to do the work or its financial standing. Yet the firm did not get the work because of a wrangle over an error in the estimates of quantity which has no effect upon determining the lowest bidder.

Bids were opened May 18 and the certified check of the company has been lying idle for the last four months. In interest alone the company has lost about $330. It has rented camp sites on the assumption that it would get the work, which cost as much more, and premium on a bond adds $500 more expense.

The five Republican trustees voted to award the contract to this firm. President Smyth voted the award. The law provides that the board must award contracts to the lowest responsible bidder, and in addition there have been two court decisions asserting that this law is valid and binding. Every member of the board has a copy of the law, with a digest of decisions.

Writes Complaint to Healy.

S. R. H. Robinson has written a letter to Trustee Healy, complaining that the board has treated the firm "in a most unbusinesslike manner." He speaks of the loss of interest on his certified check and the premium of $500 on his bond.

"Yet after all of this period," reads the letter, "the district has not offered to make a contract with us nor would it say that the work had been abandoned. I think all fair-minded persons will agree that it would be foolhardy for any construction company to invite an extension of engagements of this character."

Mr. Robinson was explaining why he would not submit a bid on section 4. His letter was written before the president vetoed the award of the contract.

Firm Refuses to Take Job.

The Heath & Milligan Manufacturing company, paint makers, have notified the board that it does not want the contract for painting ten bridges. The lowest bidder on the work, the Holland Linseed Oil company, is having trouble getting a bond. It had been suggested to the Heath & Milligan firm that it will probably be given the job as second lowest bidder.

"A representative of that company," said Trustee Clark, "said that the firm considers there is no credit to any firm to do business with the drainage board under present conditions. The firm has demanded the return of its check."

MRS. E. T. SOUTHGATE, DIVORCEE, WEDS BROKER; LONG INTIMATE.

Constantly with John Julian Dick of New York, It Is Said, Since Freed from Chicagoan in 1909.

Mrs. Elizabeth Tincher Southgate, formerly the wife of the late Richard H. (Beach) Southgate Jr., son of the former president of the Congress Hotel company, was married yesterday to John Julian Dick, a wealthy broker of New York City. The ceremony took place at the Church of Heavenly Rest, New York, according to a telegram received last night.

The former Mrs. Southgate was divorced from her husband about two years ago, two years after their marriage. Cruelty was the charge made. Southgate died in Colorado Springs a few months later.

Since she obtained the decree Mrs. Southgate had been seen constantly in the company of Dick, it is said. The latter is a member of Dick Bros., a stock exchange firm.

The bride's home is in Topeka, Kas., where her mother, Mrs. Charles Hixon, resides. News of the marriage surprised her Chicago and Topeka friends. It was believed that there was an "understanding" between the two, but the marriage was not expected at this time.

WIFE DIVORCES JACK CURLEY.

Besides Decree She Gets $22,000 in Securities from Wrestling Promoter.

The wife of Jack Curley, the wrestling promoter, secured an absolute divorce and securities valued at $22,000 from her husband yesterday. Mrs. Curley, who in private life was known as Mrs. Mildred Schul, charged her husband with repeated cruelty. Besides the $22,000 the furniture in her home at 4845 Indiana avenue and $2,000 in cash were given her. She will remain in Chicago, making her home at the Indiana avenue address. Jack Curley left town last night. Her attorney is W. A. Rittenhouse.

Girls of "Flying Squadron" Who Work for Church Carnival.

Girls in the picture, from left to right—Lillian Smith, Gertrude Huber, Gertrude Humphrey, Marie Huber, Irene Humphrey, Lillian Murphy.

Cruising past a picket line of policemen at Michigan avenue and Madison street last night, a "flying squadron" of girl workers for the "harvest moon" carnival of St. Laurence's Catholic church, Seventy-second street and Madison avenue, ended a whirlwind ticket selling campaign of the south side at the Tribune building. The girls, captained by William P. Murphy, have toured the south side for the last two weeks, from Hyde Park as far south as Burnside and Pullman the "flying squadron" has flown and has disposed of over $200 worth of tickets. The carnival opens tonight at World's Fair park, Sixty-seventh street and Stony Island avenue.

WAGE WAR ON MILK THIEVES

Scouts for Drivers' Union Patrol Routes and Catch Robbers.

MISS 2,000 BOTTLES DAILY.

Customers in City Victims of Wholesale Purloining of Morning Supply.

More than 2,000 bottles of milk are stolen every day in Chicago. This milk is filched from doorsteps, back porches, cellarways, and window sills.

Complaints of the thefts to the milk wagon drivers have become so numerous that the drivers' union now stations scouts to watch for the thieves. Yesterday morning Steve Sumner, business agent of the union, caught a man stealing a bottle of milk in the vicinity of West Sixty-seventh street and Center avenue.

The man was taken to the Englewood police station, where he gave the name of Philip Knox. He was dismissed after telling the judge that he had just been released from the house of correction and pleading for another chance.

Sumner said that a large number of bottles of milk had been stolen in that neighborhood every morning for the last week. Shortly before 5 o'clock in the morning the thief appeared. He had collected three bottles when Sumner pointed a revolver at him and summoned the police.

Catch Twelve Milk Thieves.

Twelve other men have been found stealing milk in different parts of the city. Five of them were captured and severely beaten. The others escaped after being chased by the lookouts.

There are 2,000 milk wagon drivers in the city. Practically every driver has complained to the union officials that from one to three bottles of milk has been stolen from his customers every morning. The drivers start to deliver milk about 3 o'clock in the morning and usually get over their routes by 6 o'clock. The early deliveries, the drivers say, give the sneakthieves ample opportunity to steal the milk.

Sumner said yesterday that all milk wagon drivers had been instructed to ask their customers to supply themselves with lock boxes for their milk.

Ask for Lock Boxes.

"This arrangement would insure a safe delivery of milk to the customer," he said. "Besides it is a well known fact that milk takes on odors such as arise from garbage cans and alleys. When milk is exposed on porches it is not only likely to be stolen, but it also subject to disease germs carried by cats and rats.

"If the milk is locked in boxes it would be protected from thieves, the weather, and germs. Many persons have supplied themselves with boxes within the last few days."

Contracts Show Lower Price.

Contract books for the winter supply of milk were today opened at Borden's condensed milk factories throughout the Elgin district. The average price for 100 pounds offered for the six winter months which begin in October and include March was $1.79 1-6, 7½ cents less than paid during the corresponding six months last year.

BUTTERFLIES SWARM IN LOOP.

Thousands Fly Southward Through Downtown District at Dusk—Phenomenon Unexplained.

A swarm of butterflies descended upon the loop district yesterday afternoon and searched for flowers amid the dingy street cañons and smoke stacks.

Thousands of the insects passed down Dearborn street at the third story level of the buildings, all headed in a southerly direction. The swarm extended east to the lake and sailed along from 4:20 o'clock until nearly dark.

The phenomenon could not be explained by the biology department of the University of Chicago or at the offices of the park commissioners. The butterflies were all the same—of a large, brown variety—and while they hesitated at time in their flight, they maintained a definite course toward the south.

CENSOR FOR LIBRARY "KIDS"

Only Nice Books Allowed Patrons Under 16 Hereafter.

OLD AND NEW NOVELS HIT.

Father's Anger at Discovery of Girl's Reading Precipitates Order.

"Little Rollo and His Dog" and kindred works in the future will form the piece de résistance of the mental pabulum offered Chicago children by the public library.

New juvenile cards have been issued for patrons of the library under the age of 16. Only to those possessing the full fledged adult card will be issued the works of modern novelists and certain of the classics.

The industry of up to the minute writers, many of whom are seeking to answer a supposedly popular clamor for "novels and poems of passion," is responsible for the age distinction.

Father of Girl Reader Angry.

Several weeks ago a man walked into the office of Henry E. Legler, the librarian, carrying in his hand a copy of "Tom Jones," Fielding's great classic.

"Look here, mister," he said, "some of your people in the library gave this book to my 14 year old daughter. It isn't fit for a girl of her age—or a boy—to read.

"She's had other books, too, that she shouldn't have had, and never would have had if I had learned of it in time. They were modern novels that never will be called wonderful and that probably will be forgotten in a year."

Plans to Reduce Fines.

The librarian at that time had in mind a plan for issuing special juvenile cards, but his purpose was mainly to reduce the amount of fines from 3 cents to 1 cent a day when books drawn by children were retained beyond the allotted time. Similar complaints from parents led him to plan a general restriction of the class of fiction to be circulated among juveniles.

Robert Chamber's new novel, "The Common Law," has created such a stir among patrons of the library that the magazine in which it is being published serially is kept from the regular files, according to employés.

Bar Elinor Glyn's Latest.

"The Common Law" in book form, "The Reason Why," by Elinor Glyn, author of "Three Weeks," and "The Claw, by Cynthia Stockley, are on the list not allowed to children.

Other works regarded as possessed of great artistic merit, but which may not be found on the shelves of Sunday school libraries—books by such writers as D'Annunzio, Brieux, and Wedekind—also are under the ban.

With their modern "successors," Fielding, Smollett, Boccaccio, De Maupassant, Daudet, Balzac, and others whose writings verge on the erotic, have been consigned to shelves marked "for adults only."

CITY RAILWAY MOVES TERMINUS

Extends Halsted Street and Wentworth Avenue Lines Downtown Because of Closed Thoroughfare.

The Chicago City railway, commencing this morning, will extend the downtown terminus of its Halsted street and Wentworth avenue lines, now operating in Clark street to Washington street, so that these cars will continue north to a terminus at Clark and South Water streets. This for the better accommodation of its patrons who formerly used the through routes which, because of the interruption to traffic due to the closing of Clark street at the river, have been diverted to Dearborn street.

STATE INQUIRY AT PARK RIDGE.

Board of Administration and Charities Commission Will Investigate Industrial School.

Separate investigation of the Illinois Industrial School for Girls at Park Ridge to ascertain if Peter Bartzen's charges are true, will be made by the board of administration and the state charities commission. This action was decided upon yesterday by the state board of administration at Springfield. Dr. Frederick H. Wines was appointed to represent the committee at the inquiry.

SUFFERS MONTHS; CAN WALK

Little Boy Undergoes Heroic Treatment; Takes Five Steps.

HOSPITAL STAFF WATCHES.

Nurses Cheer First Movement; Cure Complete in a Year.

Six months of imprisonment on a narrow, curved board were rewarded yesterday when Olle Mantylle, 5 years old, arose and walked five hesitating steps across a ward of the Lake County Tuberculosis Institute at Waukegan. A year ago it was thought the little boy would never walk again. He was afflicted with tuberculosis of the spine.

The success or failure of the six months of monotonous pain depended yesterday on whether Olle, on being released, found himself able to walk or still a helpless cripple. Dr. W. H. Watterson, head physician of the institute, who had ordained the heroic treatment, superintended the removal of the bandages. As the last one came off Olle painstakingly shifted a thin little leg about an inch.

Able to Move Leg.

"Can you bend it?" inquired Dr. Watterson. The child, after some difficulty in getting his muscles to obey him, succeeded in doing so.

"Easy!" he grinned.

"Well then, Olle," said Dr. Watterson. "I guess we'll go for a little walk." He lifted the child to the floor. With a mighty effort, Olle moved his right leg forward several inches.

"It goes, doc," he said hopefully.

"Fine! Now try the other leg." Olle carefully obeyed. The other leg worked, too.

Short Walk Proves Cure.

Dr. Watterson moved three feet away.

"Now walk over to me."

His face white with excitement, Olle summoned his unpracticed nerves and his weakened muscles together. He took one step, then another, and another. The nurses cheered. Then they returned him to his bandages.

Dr. Watterson says that in a year, if Olle's improvement continues, he will be able to walk almost as well as any one.

AUTO KILLS; DRIVER LET GO; OFFICER DOESN'T NOTE NUMBER

Park Policeman Foley Fails to Detain Man Who Caused Death—Now He Can't Be Found.

As a result of being run down by an automobile late Thursday night at East Forty-seventh street and Michigan avenue, Thomas Jackson, aged 45, died yesterday afternoon at the Provident hospital.

Immediately after the accident the machine which ran him down took Jackson to the hospital. The party was accompanied by Matthew Foley of the south park police.

After explaining that the automobile belonged to a Mr. Cummings, who lived at the Blackstone hotel, the driver was released.

It was learned last night of the south park police that they had no description of the car which killed Jackson. Officer Foley could not be reached.

An electric runabout with a broken axle ran into a crowd in Evanston yesterday afternoon and struck Mrs. Julia Lyons, 75 years old. She sustained a broken wrist.

AGREE ON THEATER ORCHESTRAS

All First Class Houses Except the Grand Compromise with Musicians' Union on Basis of Nine Players.

Differences between the musicians and the first class theaters of Chicago, with one exception, were settled yesterday, when the union compromised on a nine piece orchestra for playhouses seating 1,000 persons or less. The union had demanded that every first class theater employ eleven musicians.

The Grand opera house still refuses to meet the demands. The agreement affects the Cort, La Salle, Princess, and Whitney theaters.

The trouble threatened to prevent the production of "The Ladies' Lion" at the Illinois theater tonight. The show is owned by Frazee & Lederer.

WOULD OUST SOCIALIST CHIEF

Attacks by T. J. Morgan Stir Members of Party.

HOLDS FLOOR AT "TRIAL."

Does All Talking at Meeting for His Arraignment.

Criticism a bit too strong for prominent members of the Socialist party is responsible for ouster proceedings started against Thomas J. Morgan, attorney in the Unity building, one of the founders of local party organizations and many times candidate for prosecuting and judicial offices on the party ticket.

Morgan was "arraigned" last evening before a crowd of his fellow Socialists in the headquarters at 207 West Washington street. Rather it was intended as an arraignment. Instead Morgan got the floor and refused to be ruled off it. He talked for three hours. Then he stopped only when his accusers threw up the sponge temporarily and agreed to an adjournment until tomorrow afternoon.

Charge Made by Stedman.

Charges are preferred by Seymour Stedman, another attorney, and president of the Seventh ward organization. Morgan claims that Stedman is jealous of him.

Among the leaders whom Morgan attacked are Victor Berger, the Milwaukee congressman; J. Mahlon Barnes, former secretary of the national party; J. O. Benthal, state secretary, most of the national committee, and the directors of the local organ, the Chicago Daily Socialist.

The attacks appeared originally in the Provoker, a periodical Morgan has published for two years. Morgan collected all the attacks and began publishing them in pamphlet form serially. The pamphlet was called "Who's Who and What's What in the Socialist Party."

Defies Them to Fire Him.

"They're to help the cause," declared Morgan last night. "These things are rotten and it's time to clean them up. If you fire me out of the party I'll appeal to the national committee."

In his paper he charged Barnes with immorality and infidelity to the party principles. Berger, he says, countenanced the promotion of gold mining stock by Gaylor Wilshire, once candidate for national delegate. He claims that Benthal promoted an aeroplane manufacturing company, advertising large profits through stock purchase, and that this is against the principles of the party. The Socialist, he says, printed these advertisements, aiding Benthal's business.

The other party leaders did not get a chance to discuss the affair until after the meeting was adjourned. Then they said they would merely try to stop the publication of "Who's Who and What's What."

ARRAIGN POST; WILKERSON AND AIDS FEEL FRICTION?

Bonds for Alleged "Con" Man Fixed at $150,000—District Attorney, Absent, Had Made Other Plans.

An inkling of friction between United States District Attorney James H. Wilkerson and his aids was given yesterday when George W. Post, alias S. A. Potter, was arraigned before United States Commissioner Mark A. Foote and held in bonds of $150,000. Last Tuesday Mr. Wilkerson went before Judge George A. Carpenter in the United States District court and had the original order providing for a bond of $10,000 for Post set aside. It was understood that Post would be left in jail until he requested release on bonds and that then the request would come before Judge Carpenter.

Mr. Wilkerson was called from the city on business on Thursday, and returned shortly before midnight last night. He was surprised to learn that Post had been arraigned and bond fixed during his absence. He declared that he might have something to say about the matter, which is said to be a serious breach of ethics in the procedure, today and after he has investigated.

The bond required of Post was one of the largest ever fixed in Chicago. Post is under indictment on six counts for using the mails to defraud—attempting to sell counterfeit money. He couldn't furnish security and was returned to jail.

GARY "RING" STOPS ANTI-GRAFT MOVE

"Packs" Commercial Club Meet and Defeats Measure to Aid Prosecution.

VOTE DOWN RESOLUTION.

Indicted Mayor and Friends Stampede Gathering from Action to "Vindicate" City.

With Mayor Thomas E. Knotts actively lobbying for himself in the club rooms, the Gary Commercial club in a tempestuous session last night voted down a resolution to assist in the prosecution of the mayor and his indicted "ring." A number of steel company officials were present. Their stand on the resolution was divided.

City officials, personal friends of the mayor, and adherents of the indicted aldermen combined in a successful effort to defeat the resolution. The mayor spoke in his own defense. Although about 150 members of the club were present, only forty-three committed themselves to a vote. The final vote was 30 to 13.

"Vindication for Gary" was the slogan of those who backed the resolution. It was introduced by Ald. William S. Feuer, a Democrat. Knotts is also a Democrat. Feuer is one of the four councilmen not arrested for bribery in connection with the recent charges made by T. E. Dean. Five other aldermen are now awaiting trial, either for accepting or soliciting bribes in connection with the heating franchise which Dean wished to put through.

Tells Purpose of Resolution.

"The purpose of this resolution," said Ald. Feuer, in introducing it, "is to determine as near as can be whether the mayor and the aldermen are guilty as charged of bribery. If guilty, they should be prosecuted; if not, the club should do everything possible to protect them."

Mayor Knotts, as a member of the club, answered Feuer's speech.

"I don't know where Mr. Feuer gets his evidence," said the mayor, "but I am ready to challenge it. I don't believe that this club, even assuming that I am guilty, has the right to find me guilty. If the courts find me guilty I will pay the penalty without a cry."

The general sentiment seemed to be that the club's attitude should be impartial.

The arraignment of the "ring" took place at Crown Point, Ind., yesterday afternoon.

Go to Court in Automobiles.

Mayor Knotts, City Engineer C. A. Williston, John J. Nyhoff, former commissioner of public works, and the five indicted aldermen arrived at Crown Point by automobile in the morning. They were accompanied by Police Syzmanski, son of Ald. Syzmanski. The son is accused of acting as a go-between in the arrangements between Dean and the aldermen who are said to have been bribed.

The men lingered about the courthouse all morning waiting for court to convene. At 2 o'clock in the afternoon Judge W. C. McMahon arrived and called Mayor Knotts up for arraignment.

The mayor's attorneys at once filed motions for a special judge and a change of venue from Lake county to some other county. Their request, they said, was based upon a conviction that Mayor Knotts could not be given an unprejudiced trial in Lake county.

All Seek Venue Change.

As fast as the other indicted members of the "ring" were arraigned their attorneys entered a similar plea.

Judge McMahon continued the cases for one week, which time is to be granted the attorneys for the defense to file their petition for a change of venue.

It is compulsory for a judge to grant a change of venue to another judge, but it rests with the judge whether he will grant a change of venue to another county.

$250,000 SUIT BY COUNTESS; GETS "HONEST LAWYER" HERE.

Ida Von Claussen Comes to Chicago to Pick Counsel in Action Against Seven Members of New York Bar.

Characteristically definite and decisive as in the days when she ventured to take direct issue with former President Roosevelt, Countess Ida Von Claussen has come to Chicago, like Diogenes, in search of an "honest man." It's an "honest lawyer" she is seeking.

The beautiful and very much in earnest noblewoman whom the late King Oscar of Sweden is said to have selected as a wife for his son, is again in the midst of one of her reform crusades, and will direct her attack against seven members of the New York bar.

The countess, who is stopping at the Congress hotel, declares that already she has found her "honest lawyer" in Chicago and that her plan of action has been decided upon.

"These seven attorneys stand extremely high in the New York legal fraternity," said the countess last night, "but I certainly intend to start something when my suit for recovery of approximately $250,000 is filed. The suit will charge that more than double that amount has been taken from my daughter."

Gives "An Ivory Finish"

AUTOSTROP user says: "I am now able to give myself what the barbers call 'an ivory finish.'"

The AutoStrop Razor leaves the skin as smooth as ivory because stropped to head barber keenness.

The only self sharpening razor. Strops, shaves, cleans without detaching blade.

Get one on 30 days' trial—any dealer—*today*.

AutoStrop SAFETY RAZOR STROPS ITSELF

—MOSSLER CO.
19 Jackson Blvd.—East

TODAY!

Water-Shedding Coats for Cool and Wet Days

The Mossler Fall Coats and Gabardines are in rough and smooth fabrics and are rain-proofed in the yarn. Beautiful tans, grays and browns. Every size to 50. *Special values, $15, $25, $35.*

FALL SUITS AT $25

made of the finest wool yarns —English and standard styles. Price range, $20 to $50.

EVERY SIZE TO 50

Mossler Co.
19 Jackson Blvd.—East

Boston Garter

Wear the one garter that's all it should be. Boston Garter is worn by more men throughout the world than any other. PAD Boston Garter fits the leg most comfortably, and the clasp with the moulded rubber button keeps firm hold of your hose. Full of fine live rubber. Holds the sock as smooth as your skin. No metal rubs your leg. Ask for the PAD Boston Garter.

The All-The-Year-'Round Garter.

There's a Reason for the White-lined Pad

For Sale by Dealers Everywhere

LISLE 25c

SILK 50c

GEORGE FRUST CO. Makers - Boston

COE'S Shell Eyeglasses

For Street and Office

Large Round Lenses

Distinctive and Different

ALMER COE & CO.

Opticians

134 North State Street
Opposite Field's
82 East Jackson Boulevard
Near Michigan Ave.

TWO STORES

HAYNES

The Automobile with the simple steel bronze clutch and extraordinary engine.

Edward Aaron Banschbach
Manager
1702 Michigan Avenue

The Keeley Cure FOR LIQUOR AND DRUG USING
DWIGHT, ILL.
31 Years of Success due to
HONESTY, SAFETY, CERTAINTY
Send for printed matter and particulars
Chicago Office: 906 RECTOR BUILDING
Tel. Central 1258. 79 W. MONROE STREET

Job wanted? One want ad in The Tribune is worth half a thousand carfares

Among the New Books.

Martin Writes of Society He Knows.

BY JEANNETTE L. GILDER.

THE last week was made exciting by the publication of Mr. Frederick Townsend Martin's arraignment of society, "THE PASSING OF THE IDLE RICH," and "THE REASON WHY," by Eleanor Glyn; "A WEAVER OF DREAMS," Myrtle Reed's posthumous novel; and "A HISTORY OF ENGLAND," by Rudyard Kipling and C. R. L. Fletcher. The latter (Doubleday, Page & Co.) is frankly an imperialist's history of England. Just where Kipling begins and Fletcher ends it would be hard to say offhand, but it makes little difference as, whichever it may be, the result of the combination is a fascinating book.

The poems naturally we attribute to Kipling, and many of the sentiments as well. This, for instance, may be Kipling, or it may be Fletcher. In writing of the cave men of perhaps 1,000 years ago the authors say: "No doubt there were a few sneaks and lazy wretches then, as there are now, who tried to beg from other people instead of fighting for themselves and their wives. But I fancy such fellows had a worse time of it then than they have now. A man who wouldn't work soon died."

The captious critic might accuse these authors of jingoism, but whatever they have tried to teach they have succeeded in one thing, and that is to make a history that young people as well as their elders will read. Dickens wrote a Child's History of England, but he did not set out with any other object in view than to tell the history of his own country.

The authors of this book propose to tell not only what happened but what their readers should think of the happening. It is in a way an editorial history of England, for opinions are freely expressed; freely, I may say, and unconventionally, as for instance in writing of James II.: "If not like Edward II. a crowned ass, he was at least a crowned mule," or in speaking of Napoleon's projected invasion of England: "If they had tried to get across unprotected, a single British warship could have pounded them into a red rice pudding in a few minutes." The remarks here quoted sound to me like Kipling, though they may be by Fletcher.

A more unconventional, a more readable history of England or any other country, was never written, and I lay most of this quality at Mr. Kipling's door, though I dare say if you asked him he would, with becoming modesty, lay it at the door of his literary partner. As I have said, I detect the Kipling touch in the ballads. This, for example:

When Rome was rotten ripe to her fall,
And the scepter passed from her hand,
The pestilent Plots leaped over the wall
To harry the British land.

The little dark men of the mountain and waste,
So quick to laughter and tears,
They came panting with hate and haste
For the loot of five hundred years.

They killed the trader, they sacked the shops,
They ruined temple and town—
They swept like wolves through the standing crops,
Crying that Rome was down.

They wiped out all that they could find
Of beauty and strength and worth,
But they could not wipe out the Viking's wind,
That brings the ships from the north.

They could not wipe out the northeast gales,
Nor what those gales set free—
The pirate ships with their close reefed sails,
Leaping from sea to sea.

They had forgotten the, shield hung hull
Seen nearer and more plain,
Dipping into the troughs like a gull,
And gull-like rising again—

The painted eyes that glare and frown,
In the high snake headed stem,
Searching the beach while her sail comes down,
They had forgotten them!

There was no count of the Saxon shore
To meet her hand to hand,
As she took the beach with a surge and a roar,
And the pirates rushed inland.

If this is not Kipling it is a good imitation.

Mr. Frederick Townsend Martin's "THE PASSING OF THE IDLE RICH" (Doubleday, Page & Co.), will find as many readers as, if not more than, the late Ward McAllister's famous book, "Society as I Have Found It." From the cover of this book looks out the face of Mr. Martin, and under this portrait the quotation, "I know society, I have lived in it all my life," and I might add that he not only lives in it but that he loves it, for he still lives in it and always lived in it and enjoyed it.

There is a great deal of truth in Mr. Martin's book, and while it would be easy to poke fun at it, at the same time it has a serious side. There is a good deal of society that is pretty rotten and much that is not rotten. One need go no further than the bald records of what is going on today in, let us say, the "Newport set," by way of an example, to realize society, as such, cares little or nothing for a man's reputation if he happens to be rich. If he is conspicuously vile, he must be conspicuously rich and it will be all right.

I do not think there is any exaggeration in what Mr. Martin says. It strikes me as being all pretty true. He writes quietly, not hysterically. He knows what he is talking about as Mr. Upton Sinclair did not when he wrote "The Metropolis," and I think that in time to come his book will be looked upon as an interesting bit of the social history of this country.

There is a great deal of the ego in Mr. Martin's book, but he probably intended this as showing that he was writing about things that he knew. As I said before, it is easy to poke fun at the book, and I think I could have a good deal of enjoyment in doing so, but it has enough truth in it to restrain my frivolous impulse. There is, for example, much truth in the following:

Somewhere there is something wrong. I speak as a rich man. I speak as a representative of the class of which I write, and to which in particular I address myself. We can no longer blind ourselves with idle phrases or drug our consciences with the outworn boast that the workingman of America is today the highest paid artisan in the world. We know those lying figures well. Many a time I myself, in personal argument, have shown that the American workman receives from one and a half to three times as much as his English cousin at the same trade; but we know now that it means nothing. We are learning, instead of envying the American workingman his lot, to pity more deeply that English cousin. We are learning, too, that what we give our workers in wages we take back from them in the higher cost of necessities, in food, in clothing, in medicine, in assurance—in a hundred devious ways all with one tendency—to keep the living margin down.

In conclusion Mr. Martin says:

Give us time and we shall solve all the problems of the age. The makers of America today are almost without exception men who have made themselves. That is an American tradition that we shall carry on throughout the ages. I cannot help but hope, even against the evidence of my own eyes and ears, that this plutocracy which today threatens the very life of the nation can be passed into American history without an epoch marking revolution. Only, we of the wealthy class have many things to learn, and we must learn them faithfully, sitting at the feet of the historians.

One of the most entertaining books that I have read in some time is the "TALK OF THE TOWN," by Mrs. John Lane. There is hardly a phase of London life that Mrs. Lane does not touch upon, and seldom have I read a more keen and witty criticism of social phenomena.

The best way to notice the book is to quote from it and I will cite a few paragraphs to make your mouth water for the whole:

When one looks back on one's life—one's feminine life—it is melancholy to realize how much of one's troubles are owing to one's clothes. I remember the despairing cry of a woman, looking hopelessly through her wardrobe: "I should have been a better woman if I had been born with feathers!"

Show me that great and independent man who would dare to walk down Piccadilly in a frock coat and straw hat, or disturb the severe propriety of the scene by wearing a silk hat and a Norfolk jacket?

Such is the tyranny of clothes that though we may be obliged to starve, we dare not be out of fashion.

It is one of the profoundly wise provisions of nature that no man is missed because he is merely important. Youth is constantly at the heels of age, and clamors insistently for recognition, and it is only the narrow and the foolish who refuse it.

To what mother does her child ever grow old, no matter how famous the child? It is so hard to lay aside the habit of authority, even when the child has gray hair and is starting on the downward path.

No, not even women are able to escape the tragedy of the "ex." Who has not watched a beautiful woman grow old? That tragedy at least is spared a plain woman. Put a pair of spectacles on your plain nose and who cares? But when the loveliest eyes in the world hide behind glasses—that is indeed a woman's tragedy.

Every page of the book sparkles with wit and epigram.

Two Books Discuss Life and the Hereafter.

BY ELIA W. PEATTIE.

A. DASTRE, professor of physiology at the Sorbonne, a season or two ago gave a series of lectures which now find publication by Charles Scribner's Sons under the title "LIFE AND DEATH." They are the ultimate effort, one may surmise, of a man whose scientific investigations have never limited him to the merely obvious—a man who has preserved the true essence of wisdom in the midst of much learning—and who, with a sense of responsibility to his kind as deep as that which moved the late Prof. William James, has endeavored to pass on the results of his observations and his reflections.

Every little while there appears among the books which are intended to amuse and divert one which in the fullest sense of the word is meant to guide and instruct. Such a book is this one. M. Dastre brings the results of his laboratory experiments, the harvested richness of his trained observation, the rich cargo of his mind, and offers them in reverence, saying: "Here are the proved facts, and, beyond these, the mysteries. Here is result of our experimentation, and above it lie the wonders that are yet unsolved and the evidences of the Cause not yet fathomed."

To review this book at length would be to go into many branches of physical science, and to compare the deductions of this man with those of other scientists. Let it suffice that this work of scientific philosophy, conceived in the spirit of true scholarly unselfishness and executed with no lack of attention to details, will interest both the specialist and the layman.

"Scientific philosophy," observes the writer, "opens a path through the hitherto inextricable medley of natural phenomena. It throws light on facts, it lays bare principles, it replaces contingent details by essential facts. And thus it makes science accessible and communicable. Intellectually it performs a very lofty function.

"There is virtually a philosophy of every science. There is therefore a philosophy of the science which deals with the penomena of life and death—I have endeavored to give a summary of this philosophy in this volume."

Without question, the effect of this book upon the mind is reassuring. However much we may feign to be callous to the great undecided question of the future, however utilitarian we may think ourselves in doing the work of today and leaving the questions of tomorrow "on the knees of the gods," in reality we all are consumed with endless and noble curiosity concerning our "life after death." Here is food for this insatiate hunger; here some satisfaction for this persistent wistfulness.

"WHY WE BELIEVE IN LIFE AFTER DEATH," by the Rev. Charles E. Jefferson, is the title of two lectures by the pastor of the Broadway Tabernacle church of New York City. Dr. Jefferson delivered them as the first of the series of the Raymond F. West Memorial lectures at the Leland Stanford Junior university. This lecture course was founded by Mr. and Mrs. F. W. West of Seattle in memory of a son who was killed before the completion of his college course. The permanent endowment provides that each lecture shall be given on some phase of the subject "Immortality, Human Conduct, and Human Destiny," and it was fitting that the course should open with a sincere affirmation of the belief in immortality.

He does not go so far as to say that all men can hold a fixed faith in immortality, or that he personally can offer the palpable evidence which will convince the obstinate and materialistic mind. But he says: "It is as unreasonable to deny the existence of spiritual genius as it would be to deny the existence of poetic or musical or inventive genius. These spiritual geniuses are called poets, prophets, seers. They see. They possess intuition, insight, preternatural vision.

"It is given to some men to make themselves believe. They speak as having authority and not as men who learn things out of books. They do not argue. They care little for external proofs of what they say. They carry the proof of their convictions in themselves." He speaks of Socrates, Goethe, Hugo, Tennyson, and Emerson as among those who were convinced of immortality—all of whom were "better believers than they could give grounds for." And he says "The real evidence is too subtle or too high to be written down." And he concludes his eloquent and earnest volume by statement that if a man would have confidence in the life eternal he must live today like an Immortal. (Houghton, Mifflin & Co.)

Christina Pollock Denison offers a volume which she entitles "THE PARACELSUS OF ROBERT BROWNING," in which she ventures upon a brief but intensely interesting résumé of the life of Paracelsus. Browning's poem is then printed in full, and a "review of the poem" follows, in which the commentator makes plain the devious ways of Browning's protagonist.

A few lines by Edward Berdoe serve as a foreword. "It is in Paracelsus (the work that posterity probably will estimate as Browning's greatest) that we must look for the strongest proof of his sympathy with man's desire to know and bend the forces of nature to his service. Certainly the pregnant meaning of the poet's lines is added to by Miss Denison's remarkable introduction. She calls attention to Browning's declaration that he has taken only the very slightest liberties with his subject, and then proceeds to sketch with much skill and the evidences of careful study the character of that erudite and fearless man whose "quackery" has to a great extent become the proved wisdom of the present.

"To write lucidly of so mysterious a character is a severe test of the good sense and the courage of a biographer, but it must be affirmed that Miss Denison has endured this test. She does not endeavor to limit the powers of Paracelsus to those of scientific observation. She grants him a divine inquisitiveness and the possession of a spiritual sense that pierced many mysteries. He acquired knowledge which, though repudiated by the men of his time, is accepted now by the most scrupulous scientists. What seemed magic then is commonplace now. But above and beyond this, he had perceptions and understandings difficult to place in any category—and these were at once his compensation and his despair. He was one of those who reach out forever to exceed his grasp, and if he were living today he would no doubt be as much in advance of our time as he was of his own.

Miss Denison's recapitulation of the philosophy of Paracelsus reveals a curious, rich, and only partly obsolete knowledge, the result of insatiable curiosity, of fearless investigation, and of a mind which, capable of understanding much, was credulous where lesser men might have been more exact. Students of Browning will set a high valuation upon this book. (The Baker & Taylor company.)

"STORIES THAT END WELL," by Octave Thanet, have much beside happy conclusions to recommend them. They are humorous, wise, albeit tinged with a gentle satire, witty and essentially true. They deal chiefly with the middle west, of which this author has long been the zestful expositor. Indeed, no one has exceeded, if any have equaled, her manner of clothing the west in its true habiliments of beauty and refinement. It appears to be the inclination of western writers to picture their part of the country as crude, violent, and the home of extreme contrasts and outre opinions. Even when the author has grown up amid cultivated surroundings, in an atmosphere as mellow and almost as conventional as that of the east, this temptation to throw a Bret Harte glow over a placid community cannot be resisted. But Octave Thanet, although she often has been the delineator of humble life, has chosen to picture the middle west as she knows it. In these brief but strongly individualized stories she has followed her old time policy. (Bobbs-Merrill.)

F. T. Barton, M. M. C. V. S., has written a practical and extensive book called "OUR DOGS AND ALL ABOUT THEM." The breeder and keeper of dogs will find in this well illustrated volume everything he may wish to know in regard to the training and matching of his pets. Mr. Barton is an expert, himself owning some of the finest specimens of popular breeds to be found in England. The official sporting organs give the book their unqualified commendation, and the veriest neophyte in dog culture can see that here is a book which any dog fancier must prize. (Dana Estes & Co.)

Dutton & Co. have issued a new edition of Algernon S. Aspinwall's "POCKET GUIDE TO THE WEST INDIES," a little work which tourists there have found of great help for several years. A great part of the book has been rewritten and the author has added a chapter on the Panama canal. There are many maps and photographs, besides useful tables.

News of Society.

Mrs. NELS M. HOKANSON

Mrs. Nels M. Hokanson is a bride of the late summer who will take an active part in the work of Arden Shore, the north shore camp, formerly Gad's Hill; this winter. Mrs. Hokanson was Miss Naomi Catherwood, daughter of Mrs. Cornelia H. Catherwood of 5225 Washington avenue, her marriage to the general director of the Lake Bluff camp having taken place on Aug. 5. For the first time the management has decided to keep the camp open for the winter.

Wedding of Lucile Barry Coming Event at Evanston.

MR. AND MRS. CHARLES HART BARRY of 1225 Forest avenue, Evanston, have issued invitations to the marriage of their daughter, Miss Lucile Barry, and Edward Warner Coburn, son of Mr. and Mrs. Edward Coburn, 1702 Wesley avenue, Evanston, which is to take place at 8 o'clock on Saturday evening, Sept. 30, in St. Mark's Episcopal church, Evanston. Many invitations have been sent out and the ceremony is to be one of the most important events of the north shore town's season.

The marriage of Miss Marjorie Stanton Walker, daughter of Mr. and Mrs. James P. Walker of the Bryson, 4932 Lake avenue, to Jay Vandergriff Hall, son of Mr. and Mrs. Charles T. Hall of Pittsburgh, is to be a service of Thursday evening, Oct. 19, in St. Paul's Episcopal church, the Rev. Herman Page performing the ceremony at 8:30 o'clock. The bride will have for her bridemaids Miss Helen Russell of Detroit, Miss Alice Grinnell, and Miss Mary Wrenn of Grand Rapids, and Miss Mary Glenn of Evanston. Nat Hurd of Pittsburgh will be the best man, and the ushers will include the bride's brother, Hamilton Walker, Milton Lusk, and William A. Bruette. The bride and groom will not go to the coast to reside as originally intended, but will remain in Chicago.

The marriage of Miss Reta Dennis, daughter of Mr. and Mrs. Charles S. Dennis, 5120 Kimbark avenue, to Dudley B. Palmer, son of Mr. and Mrs. Percival Palmer, 4748 Ellis avenue, is to take place at the family residence on the evening of Oct. 18. Only the families will be guests.

The marriage of Miss Geraldine Soper, daughter of Mr. and Mrs. James P. Soper of 4841 Greenwood avenue to Franklin Ely is to take place at 8 o'clock on Wednesday, Oct. 4, at the family residence.

Mr. and Mrs. Arthur W. Bryant, 234 Maple avenue, Oak Park, announce the engagement of their daughter, Elsie Harriet, to David Herrick Goodwillie of Toledo, O.

Miss Gladys Bond, daughter of Mr. and Mrs. William A. Bond, 4025 Drexel boulevard, is to be one of the debutantes of the season. Miss Bond will make her first society appearance as the maid of honor at the wedding of her sister, Miss Rachel Bond, and Lieut. Ralston Smith Holmes, which is to take place at 4 o'clock in the afternoon Saturday, Oct. 14, at the Kenwood Evangelical church.

Mrs. Samuel Williams Earle, 1360 East Fifty-eighth street, will entertain next Tuesday afternoon at bridge in honor of her house guest Mrs. L. Dilaway of Muscatine, Ia. This is the second of a series of small entertainments which Mrs. Earle will give this fall and winter.

Mr. and Mrs. Charles C. Lindsay, 826 East Forty-fifth street, announce the engagement of their daughter, Dorothy Louise, to Carleton Thomas Barnes of Chicago.

Dr. and Mrs. Seth Scott Bishop have sold their Chicago residence and purchased the house of Norman Towne at 1726 Ridge avenue, Evanston, which they will make their permanent home. Their daughters, who are making a post-graduate tour of Europe, will be at home about Oct. 1, after visiting their alma mate, Smith college, Northampton, Mass.

Mr. and Mrs. A. Landfield, 4709 Prairie avenue, who recently announced the engagement of her daughter, Anna, to J. Teller of Cedar Rapids, will be at home tomorrow afternoon and evening.

Mrs. Minnie B. Horning of Evanston announces the engagement of her daughter Dorothy to Lloyd H. Pool of Minneapolis. Miss Horning is a graduate of Northwestern university and a member of the Alpha Phi sorority. Mr. Pool is a Phi Kappa Psi. Mrs. Horning and Miss Horning have just returned from a three months' trip in Europe. The wedding will take place in October.

Mr. and Mrs. John Fremont Beals of 4212 Oakenwald avenue announce the engagement of their daughter Margery to Justin C. White of Houston, Texas. The wedding will take place in the winter.

* *

Hold Irish Gathering Tomorrow.

A large Irish gathering is scheduled by the United Celtic American societies for Brand's park tomorrow afternoon. Some of the leading Irish and American orators are on the program for addresses. Judge John W. Rainey will be the chairman.

Fully 20,000 persons are expected to be in attendance. An interesting feature of the program is a military drill by the Seventh regiment, I. N. G., which will march to the park. The drill is scheduled for 4 o'clock.

The Irish dancing championship of the world is the other big feature on the program. Twenty-two will do honors for Chicago in this event, while St. Louis and New York will contribute one each. Ireland's representatives will be Profs. Treahy and Taffe.

Extra street car service will be put in operation to and from the park tomorrow to handle the large crowd expected.

* *

Dog Show Entries Close Tonight.

Supt. A. W. Cates of the Associated Specialty clubs' fall dog show, to be held in Bismarck garden Sept. 30, will close the entries for the event at midnight tonight. From the nominations already received and those known to be on the way, the clubs' prediction that a new record would be set is likely to be realized. French bulls are surprisingly numerous. Enthusiasts over this breed declare they will crowd the Boston terrier hard on number of entries. Airedales will be the best collection ever seen in the west, a number of world champions having been listed.

Woman and Her Interests.

Forgive Me, Dearie.

BY LAURA JEAN LIBBEY.

[Copyright: 1911: By Laura Jean Libbey.]

"Ah! for the arms that held me,
For one wild hour lived o'er;
Ah! for the lips to kiss me,
Just once more!
Ah! for the dream and passion,
No dream can ere restore!
Ah! for love's old, old fashion,
Just once more!"

WHAT a pity it is that sweethearts should ever disagree. A word too much, or a scathing glance, has parted hearts that heaven intended for each other—unless the one, or the other, flung aside pique and pride and uttered those saving words: "Forgive me, dearie."

When two lovers make up their minds that they are dear enough to each other to go hand in hand through the balance of life's journey each should begin to study the alphabet of self-restraint.

True love is never dogmatic. The man who stubbornly holds out against making the first overtures toward a reconciliation, to bridge over a love-tilt, throws out a flag of warning, which means he will make a martinet of a husband, and bend a wife to his will, though he bread her heart to do it.

Courtship is the trying out of the fitness of sweethearts. Where there is continual bickering, the affair should be called off ere the arrow of love does irreparable damage to either heart.

The wisest couples are they who make the solemn compact—that he and she will give way to the other's view by turns, every other time. In this way, a serious break could not occur to sever them.

The woman grows to scorn the man who never has an opinion of his own, or who fears to assert it, and holds it firmly, when he knows past all doubting that he is justified in adhering to it. And a man dislikes the woman who is not capable of formulating a sensible view of a matter, and firmly reasoning him over to her way of thinking.

Courtship is the school, and not all who attend are sufficiently learned to graduate into marriage, carrying off their diplomas with due honor. No girl is so sure of her lover that she can afford to quarrel continuously with him. A man may ask forgiveness of his dearie a score of times but balk at the twenty-first occasion.

Many a girl may attract a man, hold him for a friend for years, but when he becomes her lover, the attraction must increase a thousand fold if she expects to become his bride.

It is said a man never knows the girl he courts until he has wedded her. If this be true, he is not a good student of human nature. The woman who is worth loving is as frank, innocent, and readable as to thoughts, motives, and heart-depth, as an open book.

The woman who is an adept at concealing her emotions entirely is like a slumbering volcano; there is usually constant rumblings, which keep the household in continual agitation, breaking forth in an unlooked for moment, into an upheaval which carries devastation and ruin to all in its path.

There should be a frank exchange of thoughts between lovers, that each may look through the windows of the mind into each other's heart. If women would make as careful study of the rules governing good husbands and bad ones as they do of the rules governing the game of bridge, there would be less flagrant cheating in the game of matrimony.

* *

Neither Fair Nor Proper.

"Dear Miss Libbey: Is it proper for a young lady to allow a man to kiss her if she feels that he loves her sincerely, though she has no intention of becoming engaged to him?

"Y. B. P. F."

It is neither proper nor fair to the man.

* *

He's High Principled.

"Dear Miss Libbey: I am a handsome young man of 20. I graduated from the high school a year ago. I am in love with a wealthy girl. She has two objections to our marriage. The first is that I have only been working a short time and have no immediate chance for a raise, and I am too high principled to receive any help from her parents. The second is that I have a peculiar Roman shaped nose. How can I overcome these objections?

SKATE."

Better leave your nose as it is and put in all your spare time trying to acquire a little more cash.

* *

Encourage Him to Dance.

"Dear Miss Libbey: Kindly advise me whether a gentleman who is a little over six feet tall is too tall to learn to dance.

"CLARA."

Tall men are usually graceful dancers. Encourage your friend to learn.

* *

Shouldn't Take Money from Man.

"Dear Miss Libbey: A young girl friend of mine is keeping company with a young man two years her senior. The other day we were discussing whether it was proper to take any money from a young man or not. Her friend gives her a certain amount of money for herself every week and she thinks it is all right. I think no girl 16 years of age has a right to take money from a young man.

"Do you see any harm in taking a ring from a young man?" A. B.

No girl with good sense would take money from a man, and a girl should accept a ring only from her fiancé.

* *

Economical Housekeeping.

BY JANE EDDINGTON.

California Dishes.

CALIFORNIA enterprise nowadays is particularly directed toward teaching the world's markets the value of the wonderful fruits of that state and of its nuts, olives, raisins, wines, and of its big vegetables—cucumbers seven feet long, 256 pound pumpkins seven feet in circumference, beets seven of which weigh 500 pounds, tomatoes from seventeen feet high vines, etc. Just now a delicious California fruit candy is being exploited. It has that quality which so many candy seekers want, an acid with a sweet in a soft candy.

Sentiment, even before commerce and the interest of the tourists, long ago helped to promulgate a knowledge of the good things to eat from California, where the cooking has been subject to diverse influences.

Onto the native Mexican cooking was grafted the Yankee, and unti this combination have been grafted the Chinese, the Japanese, Italian, etc. Yet one may live in California without cooking at all now, so abundant and splendid are its fruits and nuts. Use is still found for the old settler's pot, however—it is used to simmer the prune in. Soak and simmer—this is the Californian adjuration in reference to cooking the health giving prune. Soak it twelve hours with the sugar and then simmer and simmer in the same water, never adding sugar after the cooking, as this injures the flavor.

One survival of the Mexican cooking is thus described by a Yankee, Kate Sanborn, who takes the greatest delight in the sweet, spicy, delicious grapes of California, but has no use for the tamale: "The tamale is a curious and dubious combination of chicken hash, meat, olives, red pepper, and I know not what, inclosed in a corn husk, steamed until furiously hot, and then offered for sale by Mexicans in such a sweet, appealing way that few can resist the novelty. It has a more uncertain pedigree than the sausage, and its effects are serious."

I do not know how truly Californian the following recipes are. I give them as they were given to me. The stew probably was served with baking powder biscuit, baked in a skillet, if such a one was made by the Yankee settlers, who, however, were preceded by the Spaniards by about 300 years.

California Settlers' Stew.—Put a pound of round steak through meat chopper; mold in little balls like marbles. Into a hot frying pan put an onion minced, a cupful of stewed tomatoes, two or three peppers, and a quart of water. When it bolls add the meat balls and let simmer about half an hour. Then add two or three potatoes diced, and when potatoes are done season with salt and serve with toasted bread.—E. V.

California Fruit Trifle.—Two oranges, two bananas, 5 cents' worth of green grapes. Dice the oranges and bananas the evening before and let stand in one-half cup of sugar. Next day soak two tablespoons of gelatine for ten minutes, then add one cup sugar and pour one cup of hot milk over the fruit. Just before serving cut up the green grapes, chop a few nuts, and add to the mixture. Serve with whipped cream.—G. J.

May Irwin, in her cook book, has California rusk, California waffles, California poplar chips, California gingerbread, California Indian pudding, California plum pudding, California salad dressing, and California ice cream.

The following recipes are from her book:

California Poplar Chips.—Two eggs, well beaten; a pinch of salt; flour enough to mix stiff. Roll out as thin as a knife blade, cut in fancy shapes, and fry in deep fat. These are delicate and nice to serve with a cup of tea.

California Gingerbread.—One cup cold strong tea, one cup of molasses (New Orleans), one cup brown sugar, two and a half cups of flour, one teaspoon soda, two and a half cups of flour, cup of chopped raisins.

California Indian Pudding.—One pint of hot milk poured over two tablespoons of corn meal. One teaspoon salt. Half cup of molasses. Two tablespoons of sugar. One cup of chopped suet. One teaspoon of ground ginger. One teaspoon of cinnamon. One saltspoon of soda. Two-thirds of a cup of raisins. Mix all well and steam three hours. Serve with cream and sugar.

NOTE—Miss Russell will be glad to answer any question pertaining to womanly beauty. Miss Libbey will reply to queries on social problems. Mrs. Eddington will give advice on housekeeping. Personal replies will be given if a stamped and addressed envelope is inclosed.

Lillian Russell's Beauty Secrets.

Sympathetic Personality Means Beauty.

BY LILLIAN RUSSELL.

[Copyright: 1911: By Lillian Russell.]

PERSONALITY is the strongest physical attraction—stronger than beauty or intelligence.

We may admire beauty and be appalled by great intelligence, but a singular sympathetic personality will appeal to us and attract us to strong friendships.

It is not what is done but how the simplest action is performed, that counts. A little newsboy who has originality in selling his papers will appeal to us. A girl in a store who is so gifted personally that we return to buy of her again, has the magnetic something we call personality. Then there are the great, strong personalities that mark the world's progress.

Individuality stands out in every occupation, so it is our duty to cultivate ourselves that we may not be carried away in the vortex of unenlightenment.

Each one of us should have an independent personality, assertive and courageous. Even if of mediocre quality, the singer, actor, or speaker who is original is by far the most interesting. I have seen an ordinary actor please immensely and have an enormous following by reason of his personality alone.

Individuality in writing a story will attract and please by its sincerity more than many scholarly essays.

Temperament always is attractive. I do not mean this in the misapplied sense of the word—"lack of manners and morals." Temperament from my viewpoint is the disregarding of convention for the sake of art.

The fact of existence is no longer a puzzle. We all know we are here on the earth with a real mission to fulfill—a duty to perform. Graham Hood asks: "What is wrong with the world?" There is nothing wrong with the world. People just are expecting too much for nothing, that is all. When we realize that all we have must be worked for hard by somebody, we will appreciate each other more. We must exercise the Golden Rule more. Do unto others as you would have them do unto you.

"Live and let live." Make life better for your existence. Be a real personage in this world—if not known to the whole world, at least known and loved in your own little corner of it. Do good where it is most needed. Make the best of your charms. Remember the eye receives the first impression. Let it be pleasing.

Remember! Beauty without common sense is meaningless and undignified.

* *

Lillian Russell's Answers.

P. M.: To prevent blond hair from turning darker it should be washed at least every two weeks, and you should be careful to wash all the soap out of it. Once a month add a tablespoonful of peroxide of hydrogen to the last rinsing water, and once a month, alternating every two weeks, with a juice of a lemon in the last rinsing water. If you will send me a self-addressed stamped envelope and letter asking me for it I will send you a recipe for the shampoo I use to retain the golden glints in my own hair. It is harmless and leaves the hair bright and lustrous. I am sure you will be pleased with results if you give it a trial.

L. L. B.: I am sending you by mail complete instructions for a fine set of deep breathing exercises. This practice of deep breathing will help you in many ways. It expands the muscles of the chest and in time will surely enlarge the bust. Deep breathing will also prevent you from catching cold, for the continual practice of taking deep drafts of fresh air into your lungs is far better than all the drugs you ever took to cure colds. The exercises will also help your complexion, stir up your circulation, and help you in a hundred ways that I cannot enumerate here.

ANXIOUS: If you care for it, and will send me a note with your self-addressed stamped envelope asking for the recipe for a simple bleach for brown spots on the face, I will be glad to send it to you. Do not tamper with the moles on your face. Have them removed by a first class specialist, one who may be depended upon to perform this delicate task without presenting you with indelible scars which result from unskilled hands.

The simplest cure for warts is to rub the spots several times a day with table salt. This must be persistently done for several weeks. Moisten the warts first with water, then sprinkle with salt, rubbing it in, allowing it to remain on from five to ten minutes. Another remedy which often proves effective, is the following: Have your druggist put up one dram of salicylic acid and one ounce of collodion in a bottle which has a small brush run through the cork. Apply this mixture to the warts two or three times daily until they disappear. Be sure that only the wart is covered, not the surrounding skin. I trust these remedies will successfully remove these disfiguring blemishes.

News of Woman's Work.

Lone Woman "Holds Up" Ade.

Kentland, Ind., Sept. 15.—[Special.]—George Ade was held up while riding through the timber that skirts the Iroquois river by a lone woman. Mr. Ade was coming from his country home, Hazelden, to Kentland with a party of friends from Chicago when his attention was attracted by screams from the dense woods. An intreped woman leaped a five strand barbed wire fence at the roadside and took a defiant stand in front of Mr. Ade's swift running automobile. The car was stopped and the headlights focused on the woman in a calico dress and sombrero straw hat. Mr. Ade and his frightened guests threw up their hands and inquired what was wanted.

"Are you going to Kentland?" the woman asked, at the same time opening the car door and seating herself.

"There are a couple of suspicious characters in the car," rejoined Mr. Ade, "and I thought you were going to arrest us."

"Nope, I'm Becky Long, you know me. I hain't going to arrest nobody, but I'm going to take a ride in one of them machines, and you might as well start her going."

He did.

* *

Bequests as Aids to Cupid.

St. Louis, Mo., Sept. 15.—The will of Cole Edward Butler, former Democratic chieftain of this city, who, beginning his business career as a blacksmith, amassed an estate of approximately $5,000,000, provides that each of his four granddaughters shall receive $10,000 additional to other sums willed to them if they marry. Two widowed daughters-in-law each shall receive $2,400 a year for life if they remarry. A son-in-law is to receive a like annuity if he remarries. The remainder of the estate is to be divided between the widow and the children. The will contains no bequests to charities.

* *

Meetings and Entertainments.

BIRCHWOOD COUNTRY CLUB will observe men's night tonight at 8:30 o'clock.

CHICAGO PUBLIC LIBRARY will have an exhibition of illustrated books on pen and pencil drawing in the art room beginning Monday, Sept. 18. The art room is open daily, except Sundays, from 9 a. m. to 5:30 p. m.

COUNTRY CLUB of Evanston will hold an informal dance tonight at 8:30 o'clock.

ILLINOIS-WISCONSIN ALUMNI day will be held today at Lincoln park. The annual baseball game will start at 3 p. m. It will be followed by dinner and dancing in the refectory.

BOARD OF DIRECTORS of the Playgoers' club will meet Tuesday night at 8 o'clock at the La Salle hotel to make arrangements for the opening reception of the season, which will take place early in October.

UNITED CELTIC-AMERICAN societies will hold an Irish international demonstration tomorrow at Brand's park. It is planned to make the gathering the greatest in the history of the Irish residents of Chicago. There is a long list of speakers and the Seventh regiment will give a military drill.

WOMAN'S CLUB OF AUSTIN will open the season next Monday afternoon with a reception at the Austin Christian church, Pine avenue and Ohio street.

Religious and Schools.

30,000 Pupils to Enroll in Public Night Schools.

SOMETHING like 30,000 Chicagoans whose employment prevents their attending day school are expected to enroll in the evening schools, which open Oct. 9 for a twenty week session. Last year 25,992 were enrolled.

In the thirty-three schools which will be used there will be classes in household arts, commercial and industrial subjects, and academic work. Last year one-half of the students enrolled were foreigners in the English classes. There were just short of 3,000 in commercial classes and 3,600 in industrial subjects. Over 2,000 studied household arts and there were large numbers in academic and physical culture classes.

Of the cooking instruction Mrs. Young says in her circular:

"In planning the course in cooking an effort has been made to interest the girls in home life and the spirit of real home making; to give them an insight into the hygiene of the home and the person, teaching them the benefits of sunshine, fresh air, and cleanliness; and to show the worth of economy."

The buildings and grounds committee has decided on a new method of relieving school congestion, adopting cheap, one room additions to existing schools instead of using the portable schoolhouses. It is believed heating will be more thorough. At the Longwood school a twelve room addition will be built.

* *

Seek Man for Scholarship.

The annual scholarship to Columbia university given by the Illinois Alumni Association of Columbia is still open. Dr. Emory Hill, secretary of the association, is looking for material for the scholarship, as he has been commissioned by the association to find some one at once.

It is too late for a high school graduate to take advantage of the offer, as the entrance examinations start on Monday and a first year student would be required to pass them. The scholarship this year, in all probability, will be filled by a man who has had at least one year at college.

"Columbia allows its alumni association in each state to recommend a man for a scholarship," said Dr. Hill yesterday. "If the man makes good the first year the university continues the scholarship until graduation."

* *

Man Doesn't Want to Be Angel.

"Man doesn't want to be an angel any more," said Prof. George Burman Foster of the University of Chicago at John Marshall Law school last evening. "He has progressed. He realizes that the earth moves, man moves, and even standards of truth and goodness move.

"The good man of today wants and develops a personality and uses it for working higher and higher. He knows that all standards change, and he tries to recognize the changes. The only sacred and inviolable thing is man himself."

Prof. Foster was speaking before the first year class at the school on "The Making of a Man."

* *

Mission Aid Plan Approved.

Lancaster, Pa., Sept. 15.—The general council of the Lutheran Church in North America today approved the board of home missions' proposed plan of campaign to obtain contributions of $60,000 a year. The money will be used in the employment of an increased missionary force for the United States and Canada and is in addition to the regular apportionment among the synods of $62,000

* *

Report on Moody Institute Work.

At a meeting of the trustees of the Moody Bible institute yesterday Dean James M. Gray presented the reports of the work done by the different departments last year. There was a favorable increase in attendance and the work by the students was reported satisfactory.

During the year, under the direction of the Rev. E. A. Marshall, instructor in missions, a miniature village has been constructed giving a typical illustration of East Indian life; also an illuminated relief map of Palestine, said to be the largest in the world.

At the annual meeting H. P. Crowell, president of the Quaker Oats company, was reelected president of the board of trustees. H. H. Hitchcock, first vice president of the First National bank, was reelected acting treasurer, E. K. Warren, president of the Warren Featherbone company, was reelected a member of the executive committee.

The new term began Sept. 5, and at present more than 425 students are in attendance—the largest number in the history of the institution—and not fewer than two-thirds of them are men.

* *

Will Raise Jubilee Fund.

Lancaster, Pa., Sept. 15.—The general council of the Evangelical Lutheran church in North America today decided to take steps to raise $2,000,000, the interest from which is to be used in a world wide jubilee celebration of the 400th anniversary of the reformation.

The principal is to be divided between a ministerial pension fund and a fund for home and foreign missions.

The committee on the president's report indorsed President Schmauk's recommendation that the public schools set aside one day of each week to religious instruction. Resolutions were adopted approving the laymen's movement.

* *

To Dedicate New Chapel.

The dedication services of the new chapel of the B'Nai Abraham congregation at Waldheim cemetery will take place tomorrow afternoon at 2 o'clock. The following program will be given: Opening prayer by the rabbi, M. Ungerleider; anthem, choir; presentation of the key, by the chairman of building committee, Max Ehrman; response, by the president of the congregation, Ignatz Lurie; anthem, choir; oration, the Rev. Dr. Tobias Schanfarber; anthem, choir; address, by the president of the Ladies' society, Mrs. Henrietta Lederer; anthem, choir; closing prayer and benediction, by the Rev. Dr. A. R. Levy.

sts.

Russell's auty Secrets.

rsonality Means Beauty.
LLIAN RUSSELL.
1911: By Lillian Russell.]
is the strongest physical stronger than beauty or in-

admire beauty and be ap- reat intelligence, but a sin- personality will appeal to to strong friendships.
is done but how the sim- performed, that counts. A no has originality in selling peal to us. A girl in a store personally that we return ain, has the magnetic some- rsonality. Then there are personalities that mark the

ands out in every occupation. to cul..vate ourselves that arried away in the vortex of

should ..ave an independent tive and courageous. Even uality, the singer, actor, or original is by far the most ave seen an ordinary actor and have an enormous fol- of his personality alone. writing a story will attract s sincerity more than many

always is attractive. I do the misapplied sense of the manners and morals." Tem- my viewpoint is the disre- ntion for the sake of art. stence is no longer a puzzle. are here on the earth with a fulfill—a duty to perform. s: "What is wrong with the is nothing wrong with the ust are expecting too much t is all. When we realize must be worked for hard by I appreciate each other more. e the Golden Rule more. Do ou would have them do unto

live." Make life better for Be a real personage in this own to the whole world, at loved in your own little cor- od where it is most needed. your charms. Remember the first impression. Let it be

auty without common sense and undignified.

* * *

Russell's Answers.

vent blond hair from turning be washed at least every two hould be careful to wash all Once a month add a table- ide of hydrogen to the last d once a month, alternating with a juice of a lemon in ater. If you will send me a amped envelope and letter I will send you a recipe for e to retain the golden glints It is harmless and leaves the ustrous. I am sure you will esults if you give it a trial.

* * *

n sending you by mail com- for a fine set of deep es. This practice of deep ip you in many ways. It ex- es of the chest and in time ge the bust. Deep breathing you from catching cold, for ctice of taking deep drafts your lungs is far better than u ever took to cure colds. ll also help your complexion culation, and help you in a at I cannot enumerate here.

* * *

you care for it, and will send your self-addressed stamped for the recipe for a simple spots on the face, I will be you. Do not tamper with the ce. Have them removed by a ist, one who may be depended this delicate task without ith indelible scars which re- ed hands.

ure for warts is to rub the a day with table salt. This ntly done for several weeks. first with water, then sprin- bbing it in, allowing it to re- ve to ten minutes. Another en proves effective, is the fol- ur druggist put up one dram and one ounce of collodion in s a small brush run through this mixture to the warts es daily until they disappear. the wart is covered, not the I trust these remedies will ove these disfiguring blem-

chools.

school on "The Making of a

* * *

Aid Plan Approved.

Sept. 15.—The general council Church in North America today rd of home missions' proposed n to obtain contributions of The money will be used in the n increased missionary force tates and Canada and is in ad- ular apportionment among the

* * *

Moody Institute Work.

of the trustees of the Moody esterday Dean James M. Gray orts of the work done by the nents last year. There was a e in attendance and the work was reported satisfactory. n, under the direction of the hall, instructor in missions, a has been constructed giving tion of East Indian life; also ief map of Palestine, said to the world.

meeting H. P. Crowell, presi- aker Oats company, was re- f the board of trustees. H. st vice president of the First, as reelected acting treasurer. esident of the Warren Feather- as reelected a member of the tee.

began Sept. 5, and at present tudents are in attendance—the the history of the institution than two-thirds of them are

* * *

aise Jubilee Fund.

Sept. 15.—The general council al Lutheran church in North ecided to take steps to raise erest from which is to be used ubilee celebration of the 400th e reformation.

is to be divided between a n fund and a fund for home ons.

on the president's report in- Schmauk's recommendation hools set aside one day of each instruction. Resolutions were g the laymen's movement.

* * *

icate New Chapel.

services of the new chapel raham congregation at Wald- ill take place tomorrow after- The following program will ng prayer by the rabbi, M. hem, choir; presentation of chairman of building commit- ; response, by the president ion, Ignatz Lurie; anthem, e Rev. Dr. Tobias Schanfar- r; address, by the president ciety, Mrs. Henrietta Lederer osing prayer and benediction, . R. Levy.

EXHIBITS ARRIVE FOR CITIES' SHOW

Models from Big Municipalities in America and Europe at Coliseum.

CONGRESS OPENS MONDAY.

Miniatures of Modern Works and Systems to Be Displayed for Rest of the Month.

Rapid fire tours of the globe—a modern "Around the World in Eighty Days," with the running time reduced to eighty minutes—will be offered to Chicagoans on Monday, when the Municipal congress opens at the Coliseum.

In less than an hour and a half, and with an incidental saving of the expense and inconvenience of actual travel, visitors at the show will be able to make a flying trip through practically every large city in America and Europe.

The "show places" of each of these municipalities will be represented in models and photographs and their physical civic machinery will be on view. The exhibit itself will be an embodiment of the latest marches of civic progress reduced to capsule form.

Six months of careful preparation ended yesterday and the rush of getting the Coliseum ready for the show began. Workmen swarmed over the floor and in the galleries. The thumping of their hammers kept time for the Seventh regiment band, which was practicing.

Women Erect Two Booths.

There were two booths that went up and were decorated without the aid of mercenary hands. Members of the Women's Civic league felt themselves more competent to arrange their exhibit than the workmen and shooed away those of the Coliseum employés who came near.

Students of Chicago's three technical high schools—the Lane, the Crane, and the Lake—also put their training to use. A dozen school boys in charge of two instructors worked all day making ready their booth, which will be an important feature of the board of education exhibit. This section of the congress will occupy the east gallery.

The Women's Civic club exhibit will illustrate the cooperation between the city and the home. This will be shown in a set of screens prepared by a woman artist, covering the daily routine of the housewife. First she is pictured in her early morning attitude of "taking in the milk." A footnote on the picture tells how municipal authorities inspect the milk and the dairy from which it came to guard against impurities.

Show Interests of Housewives.

In the next picture the woman is seen lighting her gas stove and the footnote will explain how city experts test the gas for light and heating power and fix its price. Other screens will show how every interest of the housewife is intertwined with the activities of various municipal authorities.

Another interesting feature of the Chicago exhibit will be a comparison of the old and new methods of fighting fires. The "Veteran," one of the hand power pumping engines that were used at the great Chicago fire, will stand beside a modern automobile engine.

An appeal to the municipal congress manager has been made by the National Association of Building Owners and Managers for a general discussion of ventilation and an investigation of ventilation from a practical standpoint as it exists in a large city like Chicago.

CHANLER PLEA FOR DIVORCE NOT ACCEPTED BY HIS WIFE.

Lina Cavalieri Says She Will Not Suffer Monetary Loss Regardless of Any Urging.

[BY CABLE TO THE CHICAGO TRIBUNE.]

PARIS, Sept. 15.—The question of a divorce between Robert Winthrop Chanler and Lina Cavalieri is at a deadlock. All efforts on the part of Mr. Chanler's family to induce the singer to consent to a divorce have been fruitless. Mme. Cavalieri is firm in her resolution not to give up a fraction of the monetary privileges which she conceives to have been conferred upon her by her marriage settlement.

Sidney Harris, Mr. Chanler's lawyer, is said to be on his way here with the purpose of making a final offer of $70,000 cash in exchange for full renunciation of the marriage settlement on the part of Cavalieri and her consent to a divorce. The affair seems, however, to trouble Mme. Cavalieri very little.

"There is absolutely no hope for them to take me back down," she said today. "My lawyer has not heard Mr. Harris' proposal for Mr. Chanler's behalf, but I see no reason why I should bargain for a thing which is really mine. I have gone through enough trouble about this without adding to it a monetary loss.

"As for a divorce, I am in no hurry to get one, as I do not contemplate remarrying. My first experience was unpleasant enough."

BOARD FIXES CORPORATION TAX.

Official Denies County Attorney Forced Assessment of 12,000 Concerns' Capital Stock.

The Cook county board of assessors for the first time in its history is assessing the capital stock of corporations. Chief Clerk Charles Krutckoff denied yesterday that the move is a result of war begun recently by the county attorney, Francis S. Wilson.

"We have been at work on these assessments for thirty days," said Mr. Krutckoff. "The Supreme court has made decisions recently that have led us to believe that the board of assessors is the proper body to assess the capital stock of corporations, and therefore we got busy."

Mr. Krutckoff said that there are about 12,000 corporations in Cook county, and that the work of assessing their capital stock is a "big job."

The Minute A LITHOLIN Goes 'Round Your Neck, Your Collar Troubles Vanish

A SHAPE for every taste. Perfect service and a glove-like fit. Slip easy tie space. No wilting, wrinkling or wretchedness. Every time you launder a "Litholin" you make it snow-white and save money besides. Be smart. Purchase a

LITHOLIN WATERPROOFED LINEN COLLAR

To-day. Commence saving.

Collars 25c each Cuffs 50c a pair

At your dealer's, or by mail on receipt of price.

The FIBERLOID CO. 7 & 9 Waverly Pl., New York

LITHOLIN

John P. Dore.

Born Feb. 1, 1863. Died Sept. 15, 1911.

STOLYPIN ATTACK RESULT OF A PLOT

(Continued from first page.)

chestra the emperor ordered it to play the national anthem.

The coolest person in the theater seemed to be the wounded man himself. He summoned all his strength to arise and gazing at the emperor raised his wounded arm and made the sign of the cross and then slipped back into his seat. Officers ran to his assistance, but M. Stolypin without their aid removed his uniform coat.

Assassin in Peril of Lynching.

For a time it had seemed that Bogroff would be lynched within the walls of the theater, in sight of the man he had tried to kill, so wrought up were the people, but the police succeeded in quieting the crowds.

M. Stolypin was taken to the Makovsky surgical sanitarium. A hurried examination satisfied the physicians that the wounds were probably not fatal. The premier bore up splendidly and asked his colleagues to convey a message to the emperor expressing his devotion.

"Tell him," whispered the wounded man, "I am ready to die for him."

M. Stolypin then requested those at the bedside to reassure his wife, and asked that a priest be brought.

Ruler Calm in the Excitement.

After M. Stolypin had been taken from the theater the curtain was raised and the actors and singers came upon the stage and sang the national anthem half a dozen times, concluding with a chorus of "God, save the people."

The emperor, standing in the front of the imperial box, bowed his acknowledgments to the singers and to the loyal persons in the audience. Afterward he left with his two children and went to the palace. The play was not resumed. After the emperor had gone the police took charge and closed all the exits. The audience was kept until each person present had identified himself, and then each was allowed to go. Even the ministers who desired to go with the wounded man were compelled to remain and be identified.

Czar to Continue Visits.

Despite the attempted assassination of M. Stolypin, the emperor will carry out his program of celebrations and visits. He departed tonight by rail for Korosten. Thence he will go by motor car to Ovrutch, in Volhynia. He is scheduled to make three stops and receive peasant deputations.

On Sunday his majesty will return to Kieff to unveil a monument to St. Olga and he will depart the same day by steamer for Tchernigov. On Sept. 19 the imperial party will leave for Sebastopol to take up for three months their residence in the newly built palace at Yalta.

BARON ROSEN NOT SURPRISED.

New York, Sept. 15.—Baron Rosen, Russian ambassador to the United States, arrived today on the steamship Baltic. He came to wind up some private affairs in Washington preparatory to ending his diplomatic career in the United States and returning to Russia. George Bakhmetieff is to succeed him at Washington.

The baron expressed no surprise when told of the shooting of Premier Stolypin.

"It is merely an example," he said, "of what every man in exalted public life may be called upon to face."

You Can Talk With Over

257,719

Telephones in Chicago

6,000,000

Throughout the United States

And have a private line installed on your premises for twenty cents a day, (including four local messages daily), or $73.00 a year; *incoming calls free.*

This is an economical and satisfactory form of contract and brings efficient telephone service well within your reach.

Call Main 294
Commercial Department.

Chicago Telephone Company

230 W. Washington Street

FATHER J. P. DORE DEAD; MOURNED

Priest Spent His Life Helping the Poor and Unfortunate with Money and Cheer.

FAMOUS FOR HIS HUMOR.

Loved by All Classes; Would Use Last Cent to Buy Candy for Children.

Father "Johnny" Dore, friend to all men, died yesterday morning at St. Joseph's hospital. His real title was the Rev. Father John P. Dore, but no one used it except on occasions of deep ceremony. To the thousands who knew him personally he was Father "Johnny" Dore almost from the day, twenty years ago, when he came to Chicago.

It was a name known and beloved alike in the barrel houses of Clark street; in professional offices; in theatrical circles, and in the priesthood. It is said by his fellow priests that he died as he lived, without a cent, for his pocket was in a continuous state of depletion from the inroads of those who, in his opinion, needed the money more than he did. As director of parochial school of Our Lady of Lourdes in Ravenswood, Father Dore was chief adviser and good fairy to a thousand school children.

Children Honor His Memory.

School was dismissed yesterday when it became known that he was dead. As chaplain for fifteen years at the county jail, he was confidant and comrade to hundreds of despondent prisoners and father confessor to almost every condemned murderer who met death on the scaffold during that period. With Father Dore joking beside them, convicted men walked smiling to oblivion. One wife murderer said the only thing he regretted was leaving Father Dore.

As story teller and singer the priest was in demand at banquets and gatherings of theatrical and other professional men. It was often said that if he had not gone into the priesthood he would have made a great comedian. He organized the Garrick club of Our Lady of Lourdes church and frequently took part in its entertainments.

Noted for His Humor.

He was the only man, it is said, who ever broke down the reserve of the late Archbishop Feehan and coaxed that prelate into unrestrained laughter. His old time songs were the joy of his acquaintances. Two of his favorites were "The Old Plaid Shawl," and "The Songs My Mother Used to Sing."

He was born in Boston Feb. 1, 1863, and educated in the Boston and Holy Cross colleges. He pursued his theological studies at St. Viateur's, Kankakee, Ill., and was ordained a priest June 1, 1889. For ten years he was at the Holy Name cathedral, when he was transferred to West Chicago. Since 1905 he had been assistant rector of Our Lady of Lourdes. He was a nephew of the late John P. Dore, for twenty-five years street commissioner of Boston, and also of Mgr. Deniss O'Fallon, director of St. Francis de Sales church at Roxbury, Mass. He is survived by two brothers in the priesthood, one of whom is a Jesuit.

Arrangements for the funeral are in charge of Father Perry. Archbishop Quigley, however, will officiate and interment will be at Mount Calvary.

ROOSEVELT RULES ON BOYS

Tells Delinquent in New York He'd Like to "Spank Him."

GIVES PRAISE TO ANOTHER.

Colonel Has "Bully Time" on Bench of Children's Court.

New York, Sept. 15.—Former President Theodore Roosevelt sat for a time today on the bench at the Children's court in Manhattan. When he left he declared he had "had a delightful time; bully time."

Mr. Roosevelt sat beside Judge Franklin C. Hoyt, a friend. He asked more questions than the judge asked, and appeared greatly interested in the youth.

Says Boy Needed a "Spanking."

William Flohe, 15 years old, was brought before the judge, accused of spitting from the platform of an elevated train on people on the street below.

"I never heard of such a beastly thing for any boy to do," said Mr. Roosevelt, looking at the youth severely. "You don't look as if you'd do that. You have a good face; your clothes are neat; you've a good home.

"What you need is a good spanking and I'd like to give it to you. I'd like to be your father for a few minutes."

Praise for One Runaway.

Andrew Haffaro of Mahanoy City, Pa., ran away, saying his father threatened dire things if he did not pick $1.50 worth of berries every day. Judge Hoyt looked at some papers referring to the lad and then said:

"I understand from reports that you stand well in school. You seem modest about telling that."

The colonel clapped his hands and his face lit up.

"I'll bet he's a good pupil. He looks like a boy who could do things," he said.

EZRA A. COOK, PUBLISHER, DIES.

Wheaton Resident Was One of Founders of Temperance Movement in Chicago.

Ezra A. Cook, publisher and one of the founders of the temperance movement in Chicago, died yesterday at his home, 915 College avenue, Wheaton. Mr. Cook came to Chicago in 1853. He was one of the first to oppose the Sunday saloon. In 1902 he was the prohibition candidate for alderman in the Eighteenth ward. Until 1871 Mr. Cook's publishing house was at 88 La Salle street. The plant is now at 357 River street. He retired four years ago.

OBITUARY.

MARTIN BURKE, one of the old time Chicago printers, and for thirty-eight years an employé of THE TRIBUNE, died yesterday after a four months' illness. Death was caused from cancer of the stomach. He learned the printer's trade while a boy in Louisiana. He was night foreman of the composing room of THE TRIBUNE for several years. He is survived by a widow, four daughters, and three sons. The funeral will be held Monday morning from his late residence, 3154 Monroe street, to the church of Our Lady of Sorrows, where requiem high mass will be celebrated. Burial will be in Mount Carmel.

JOEL BENTON, widely known as a writer of verse and essays, died yesterday at a hospital in Poughkeepsie. He was in his eightieth year. His last published book was "Memories of the Twilight Club" in 1910.

CHINESE TROOPS REFUSE TO OBEY

Yankee Families Arrive in Chung-King; Modern Soldiers Scorn Viceroy.

FEAR SPREAD OF REVOLT.

Besiegers Demand the Release of the Ringleaders of Railway League.

CHUNG-KING, China, Sept. 15.—A number of American families from Kiating and elsewhere have arrived here safely.

Two thousand modern troops outside Cheng-Tu have not yet joined the besiegers, but have moved from their barracks, which are outside the walls, into a camp five miles distant. They refuse to obey the viceroy or to participate in the siege. It is reported that the students of the military college have joined these noncombatants.

Authorities outside fear to attempt the relief of Cheng-Tu lest the neutral soldiers join the rebels."

TRAINED SOLDIERS REVOLT.

Washington, D. C., Sept. 15.—State department cable advices from Chargé Williams at Peking today said the government troops were confronted not by an unorganized mob of civilians but by trained soldiers who hold the approaches to the city of Cheng-Tu, and, Mr. Williams believes, have possession of the arsenal and magazine at the city's south gate. The cablegram reported fighting at Kiating.

Chargé Williams reported that while the situatiton was critical no lives of foreigners were known to have been lost.

While all of the eighty or more Americans and the British in Szechuen province have been asked to leave for places of safety, the viceroy has detained those in Cheng-Tu because of danger outside of the city.

CALHOUN TELLS OF REVOLT.

Standpatters are doing the present insurging in Szechwan province, China. This was explained by William J. Calhoun, minister to China, just before his departure from Chicago yesterday for the orient.

Not only do the standpatters form the Chinese insurgent body, but the reforms against which they are in rebellion are fathered by the emperor, "the party in power." The reason is that for once the party in power is advocating progress. The insurging standpatters oppose it.

Danger to American citizens by the present disturbance is one reason for Mr. Calhoun's early return to his post. American capital is largely interested in the reforms which the standpatters are fighting.

Mr. Calhoun explained: "Szechwan is one of the more isolated provinces. The government contemplates to run a railroad through this lonely province. A revision of the currency system also is planned. Szechwan opposes both reforms.

"If one considers Szechwan merely as a vague province this rebellion may not seem formidable, but when it is remembered that the population of the province is 70,000,000 some idea can be gained of the gravity of the situation."

Mr. Calhoun left Chicago last night. He will spend two weeks in the east with relatives, then leave for his post.

"Will It Make Him Happy?"

This is the way many American fathers believe they can insure the happiness of their sons. If this son had a prophetic vision and were given temporary wisdom of old age, he might well say:

"Father, I know you have meant to do the right thing by me and you have left me this fortune in gold, but if it prove a maker of happiness for me, it will be because I am the exception to the rule. You denied me the opportunity for development of self-confidence and self-reliance; you denied me the opportunity to learn the great questions of economy and the influence our Government has upon individual success and happiness.

"You ought to have known that in most cases where young men are left fortunes without proper individual development of character, they soon run through with the money and eke out a miserable existence for the rest of their lives, going around as a disgrace to the names of their successful fathers. I shall try not to feel ungrateful as such sons come to feel, but I would rather have a knowledge of the history of my country and a training such as I would have had by the association with the heads of our Government, and a good deal less money, than to have this pile. I could then win for myself and enjoy life better. Money 'takes wings and flies away'; brains and character live a lifetime. It may be that you have innocently fallen in the same error that so many other real good fathers do. I wish you had read Luke 11:35: 'Take heed, therefore, that the light that's within thee be not darkened.'"

This, of course, is only an imaginary rebuke from a son to a father and it may seem harsh, ungrateful and unjustifiable, but it is the way a lot of them come to feel, not at the death bed but in after-life, when fathers in their self-centered opinions neglect the substance which is character building and education for their children, and grasp at the shadow, which is money, to leave them at death. A good happy medium, of course, is to spend enough going along to give them the self-development, opportunity and encouragement, which, after all, takes very little, and than give them the money too if possible.

One of the investments that no father can go wrong on is the "Messages and Papers of the Presidents." What's $50.00 or $60.00 even to a poor man, compared with the advantage of having his boy inspired by listening to the words of wisdom and inspiration from the chief executives of our nation from the beginning, spoken at a time when they were keyed up to a powerful pitch of patriotism and a powerful appreciation of responsibility? These are model essays of the English language and once started, one cannot help continuing to read them.

Gov. B. B. Odell, Jr., of New York, said of the "Messages and Papers of the Presidents":

"It should be circulated to the greatest extent and placed in the hands of the young of our country. I hear nothing but words of commendation and praise of this work."

Supplied by Bureau of National Literature of New York and Washington, D. C.

Address Bureau of National Literature, care AK 120, Tribune;
Enclosed find ten cents to cover cost and expense, for which please send me the booklet, "PATRIOTISM," containing Edward Everett Hale's "Man Without a Country," and other patriotic utterances, together with sample pages, price and information on "Messages and Papers of the Presidents."

Name..... Address.....

Ask for the new story by

Marjorie Benton Cooke

The young Chicago writer who made such a success with her first book,

"The Girl Who Lived in the Woods"

Dr. David

A vital tale of city streets and of mountain tops, of real men and women, and some of the issues of today.

Net $1.35

At All Bookstores Today

A. C. McCLURG & CO., Publishers

Open Saturday Nights Until 10

THE HUB

Open Saturday Nights Until 10

Henry C. Lytton & Sons

IMPOSSIBLE to make a mistake here—no matter what you want to pay for a light fall overcoat or cravenette you'll find one here that is *just* right. We've an enormous stock of new fall styles from which you'll find it a pleasure to select. Especial attention is directed to the silk lined ones at $25 and $20

AMUSEMENTS

TONIGHT

OPENS ILLINOIS SEASON

WHEN FRAZEE & LEDERER PRESENT

MR. JEFFERSON DE ANGELIS

IN A REALLY NEW COMIC OPERA

THE LADIES' LION

THE COMPANY IS NEW (With some old favorites).
THE COSTUMES ARE NEW
THE SCENERY IS NEW
THE ACCESSORIES ARE NEW and
Chicago Always Knew That DE ANGELIS IS A MOST CONVULSING COMEDIAN

TUESDAY AFTERNOON, SEPT. 19 BY THE CHICAGO DRESSMAKERS' CLUB

FASHION MATINEE TICKETS $1 Now on Sale

A Regal Fashion Display with Living Models. Talk by Belle Armstrong Whitney.

PRINCESS Twice Daily. Mats. 15c, 25c Evenings, 25c, 35c, 50c.
TWO LAST TIMES TOMORROW
Dante's Inferno (Hell) *in Pictures*

MON. NIGHT | Bothwell Browne IN Miss Jack | Musical Comedy

In the race for leading lady honors Bothwell Browne at the Herald Square Theater wins over Julian Eltinge at the Liberty.—*N. Y. World.*

COLONIAL EVERY NIGHT
POP. MATINEE TODAY 50c to $1.50
ZIEGFELD 2 SHOWS IN ONE
GREATER THAN EVER FOLLIES

LA SALLE Matinee Today
LOUISIANA-OU *With Its Really-Notable Cast*

LYRIC TONIGHT at 8:15. MATINEE TODAY.
GERTRUDE HOFFMANN announces LA SAISON DES BALLETS RUSSES
[Seas. of Rus'n Ballets from N. Y. Winter Garden]
TOMOR. SUNDAY MAT. Lew Dockstader AND HIS Minstrels with NEIL O'BRIEN

CORT Dearborn and Randolph Phone 1049 Randolph
MATINEE TODAY
THOS. W. ROSS
IN "AN EVERYDAY MAN"
—CLEAN—WHOLESOME—COMEDY—

McVICKER'S 3RD BIG WEEK
THE MATINEE TODAY
DEEP PURPLE
Liebler & Co., Managers.

RECTOR'S RESTAURANT Monroe and Clark Sts. Tonight & Every Night AFTER THEATER Also During Dinner 6:30 to 8:15
STEINDEL'S ALL-STAR ORCHESTRA

DR. GUNSAULUS
will resume services in Central Church at the AUDITORIUM, SEPTEMBER 17th at 11 A.M.

IMPERIAL Madison St. near Western Ave. Mats. Tues., Thurs., Sat., Sun.
THE STAMPEDE
NEXT WEEK—ROCK OF AGES

AMUSEMENTS.

RIVERVIEW Motor Drome
MOTOR-CYCLE RACES
SAT. AFT. & SUN. AFT. AT 3:30.
7 SENSATIONAL EVENTS
Paddock 15c, Stadium 25c, 50c. Rsvd., 75c.

WHITE CITY
TONIGHT AND TOMORROW
Pirates OF Penzance
BY THE WHITE CITY OPERA CO.
Beginning Monday CLOSING CARNIVAL
Will Close Sunday, September 24th.

MAJESTIC Extraordinary Vaudeville
Special Exclusive Engagement
DR. LUDWIG WULLNER
Famous in German Lieder
Mazie King & Co. | Mary Norman
Una Clayton & Co. | Welch, Mealy & Montrose
Warren & Keefe | Bottomley Troupe
June Ines | The Daleys
Prices 15-25-50-75 Tel. 6480 Central

OLYMPIC MATINEE TODAY
THOMAS A. WISE
JOHN BARRYMORE
in UNCLE SAM
A POSITIVE HIT

GRAND OPERA-HOUSE Mat. Today
THE SUCCESS OF THE CENTURY!
Wm. Hodge "THE MAN FROM HOME"
SEATS READY FOR SUNDAY NIGHT

CHICAGO OPERA HOUSE MATINEE TODAY, 2:15
Dustin Farnum and William Farnum in The Littlest Rebel
SEATS SELLING 4 WEEKS AHEAD

POWERS' TICKETS NOW ON SALE
14th SEASON OPENS NEXT MONDAY
Charles Frohman Presents
Kyrle Bellew THE MOLLUSC
First time here in the comedy hit.

Angelus OPERA HOUSE Har. 5722 25, 50, 75c Wed. Mat. 25c Sat. Mat. 25-50c
Wabash Ave., Adjacent to the Blackstone
TO-NIGHT — "THE BEGGAR STUDENT"
Next Week—"BOCACCIO" with Mme. Hemmi

BASEBALL Today at 3:00 WEST SIDE
"CUBS" vs. BROOKLYN
Reserved Seats at Spalding's Store
To WIN is the "CUB" slogan—Go see them play a most stubborn opponent

GARRICK 50c to $1.50—Every Eve. Inc. Sun. Regular Matinee Today
Holbrook Blinn IN THE BOSS

BLACKSTONE THEATER
Hubbard Place, Bet. Michigan and Wabash Aves.
COMMENCING TOMORROW NIGHT
James K. Hackett in THE GRAIN OF DUST

HAYMARKET Mats. Tues., Thurs., Sat. All Seats, 25c
THE RED MILL
Next—ISABEL RANDOLPH in Salvation Nell

Crown—The Third Degree
25c Mats. Tue., Thur. & Sat
NEXT—"THREE TWINS"

COLUMBIA TWICE DAILY
AL REEVES' BIG BEAUTY SHOW
Burlesque in the Loop

The Tribune.

THE TRIBUNE COMPANY, PUBLISHER.

FOUNDED JUNE 10, 1847.

ENTERED AS SECOND CLASS MATTER, JUNE 3, 1906, AT THE POSTOFFICE AT CHICAGO, ILL., UNDER ACT OF MARCH 3, 1879.

All unsolicited manuscripts, articles, letters, and pictures sent to "The Tribune" are sent at the owner's risk, and The Tribune company expressly repudiates any liability or responsibility for their safe custody or return.

CIRCULATION.

From Jan. 1, 1911, to Aug. 31, 1911.
Daily average, exceeding....240,000
Sunday average, exceeding...350,000

SATURDAY, SEPTEMBER 16, 1911

IN RETROSPECTION.

Reform, which has its long sad hours of doubt, should have also its moments of satisfied retrospection. Therefore it is permissible for men and women devoted to this otherwise uncompensated and much hated form of human activity to consider the difficulties of Cook county outside of Chicago with regard to justices of the peace.

Here we have what, but for the efforts of such as occasionally with infinite scorn are called "reformers," would still hold good in Chicago. It seems a long ways back to the justice shop era in the administration of law here, but it was only a few years ago.

When it was suggested that the abuses of the justice system be abolished there were objections. There was, at first, scorn of the reformers. There was neither objection nor scorn from the citizens who had been brought into any kind of intimate acquaintance with the system. They knew too much about it. But the reformer was then, as he is now, a "busybody"—a person to be feared and disliked.

The task is thankless, but the reformers may find some satisfaction in retrospection.

POSTOFFICE STUPIDITY.

Copies of the report of the Chicago vice commission have been impounded by local postal officials awaiting an opinion from the attorney general as to whether they are mailable. This is another illustration of that crass stupidity or of that readiness to stretch the law so as to make it fit the whim of an individual which has been displayed too often by postoffice officials.

It is the law that no lewd, obscene, or lascivious book or other publication of an indecent nature shall be allowed in the mails. They should not be allowed there, and somebody should be authorized to keep them out, but when power is given to a bureaucracy some bumptious, self-sufficient member becomes a law unto himself. The report which has been held up in the Chicago postoffice does not come within the law except when interpreted by ignorance or pruriency. It gives the results of the sober, scientific investigation of a social problem. It is not a book for indiscriminate reading, but is full of instruction for municipal officials, legislators, and sociologists.

No intelligent person would think of consulting the attorney general about this matter. But when we remember that one publication was called unmailable by a postal official because it had certain extracts from Herbert Spencer's writings this latest blunder may not excite surprise.

There must be a certain degree of censorship of the mails, but it must not be asinine. It must not trespass on the legitimate use of the mails for the spread of knowledge and the dissemination of ideas. The political, social or other views set forth in a publication may displease some jack in office, but he should not be permitted to wrest the law to keep it out of the mails.

FOLLOW THROUGH.

President Taft's communication to Secretary Wilson will gratify the great mass of the American people, which believes firmly in Harvey W. Wiley.

The president also believes in Dr. Wiley, and, after a thorough review of the charges brought by the committee on personnel and affirmed by the attorney general, he overrules their suggestions for drastic or "condign punishment." A reprimand for Dr. Kebler is the most violent discipline ordered, and Dr. Wiley is praised, not blamed.

This the public felt would be the result of investigation, and what is more interesting than these expected findings is the president's declaration that "the broader issues raised by the investigation, which have a much weightier relation than this one to the general efficiency of the department, may require much more radical action than the question I have considered and decided."

THE TRIBUNE has expressed the hope that the Rusby episode would bring about a thorough clarification of the situation in the department and a disclosure of the real source and nature of the opposition to Dr. Wiley's work. A most unpleasant aroma has been rising from this region of the public service, and the president owes it to himself, his administration, and the public to find out its cause. There are said to be powerful interests at work to defeat the pure food and drug law. They should be exposed and their agents punished.

EXTREMES MEET.

According to Dr. Henry G. Munford, author of "One Hundred Surgical Problems," the wealthy and the poor have one common advantage which those of small means do not share. If a poor man has some obscure disease he can go to a hospital where he will have the benefit of numerous consultations with different experts. The rich man can command the services of those experts and find out what ails him. Persons of limited means cannot afford to pay the high fees of the experts and do not wish to go to a hospital where there would be free consultations.

Therefore Dr. Munford makes a suggestion which the Medical Record seconds. It is for "groups of physicians, acting in concert, to investigate and treat diseases of persons in small circumstances for moderate fees. As the situation stands at present most of these unfortunate patients are cut off from the best of modern scientific medicine." The Medical Record is confident that in every large city there are men engaged in special lines of practice who would be willing to cooperate for the benefit of patients of moderate means.

This seems practical and humane. What do the men engaged in special lines of medical practice in Chicago think of it? It would mean moderate fees, but many of them, received from patients who dare not go nigh the experts now, because of fees they cannot afford to pay.

A DUTY OF THE BAR ASSOCIATION.

There is no public office upon which intelligent laymen find it so difficult to vote as that of judge. To choose a good judge does not involve merely an opinion as to a man's honesty, his standing in the community as a citizen, his industry, his general ability, and political views. It involves also a knowledge of his qualifications to sit as an administrator of legal justice, his judicial qualities, his legal scholarship.

This latter knowledge is attainable almost solely by the candidate's associates at the bar. It is special, professional knowledge. Yet it is absolutely necessary to the choice of a competent judiciary.

It is this consideration that has given weight to the selections of the bar association primaries. No doubt these primary results have been affected by irrelevant, if human, considerations. Hustling candidates, "good fellow" candidates have received indorsements out of proportion to their deserts. But in the main the primaries have been good, rough tests of fitness, and as such have been largely relied upon by the public.

THE TRIBUNE believes that this responsibility falls very heavily upon the Chicago Bar association at this time. It should recognize its peculiar responsibility and resolve to make a solemn, disinterested, and expert selection, eliminating as far as possible the good natured but not very dignified or responsible vote canvassing, and bending every effort toward the selection of candidates of the highest grade.

At present political slate making seems to be bent upon applying the absolutely irrelevant test of residence. The bar association ought to protest against any plan of assigning judgeships by wards or districts. That is politics pure and simple, and while it has always been practiced in general slate making, it is particularly offensive when applied to a purely judicial ticket.

If all the best candidates lived in one ward or in one block, they should be elected. Judges do not represent anything but the law, and whether they come from one direction or another makes not the slightest difference. The sole question is as to their fitness to administer the law.

MEXICO AND CALIFORNIA.

The other day dwindling membership and the old age of survivors brought to a close the annual meetings of two notable associations. One was made up of men who served in the Mexican war, and the other of westerners who were in the mad rush to California in 1849 for gold. The wonder is that so many who took an active part in the battles and marches of over sixty years ago should still be in the land of the living.

The Mexican war gave us California and its gold. The march to the "halls of the Montezumas" was the prelude to the dash to the land of gold around Cape Horn, across the Isthmus, and over the trackless and perilous prairies and mountains of the far west. In that war to which we owe so much Illinois played a creditable and conspicuous part which no Illinoisan should be ignorant of. The names of Shields, Hardin, and Bissell should not be strange to him.

There was a time when school histories had much to say about "Rough and Ready" Taylor and Buena Vista. Now they are nearly silent. Once Palo Alto street and Monterey street reminded Chicagoans of deeds that had thrilled them. Now those names have disappeared and numbers have replaced them.

The experiences of the California pioneers were more thrilling than those of any hero of fiction. The boy who wants exciting and also instructive reading should throw away his story books and acquaint himself with the romantic features of the Mexican war, the occupation of California by the Americans, and the wonderful development on the Pacific coast. But for the Mexican war we should not now be building the Panama canal.

You didn't expect the Hon. Hinky Dink to admit it, anyway, did you?

WITH the recollection of last Thursday evening's experience fresh in mind, Chicago feels able to give even New York City lessons in humidity.

GEN. DINK says that "when they don't know who to blame for anything" they lay the blame on him. Some truth in that. The general hasn't spent all these years in Chicago without acquiring a reputation.

REFERRING again to the news from Maine, there is wisdom in the ancient maxim that it is not safe to indulge in excessive jubilation until you have emerged from the timbered districts.

IN A MINOR KEY.

The Professor.

He was out with his automobile.

"Looks as if we were going to have a driving rain," remarked the other person.

"No," said the professor, "motoring rain. That's a horse on you."

Discovered.

"His name is Beppo," said the dame,
"But we always call him Bep."
"Good dog!" said the poet, with eye aflame;
"I can use him to rhyme with 'step!'"

Unconventionalities.

"No, I don't want any life insurance, but you can go ahead and talk; it makes me forget my toothache."

"Why, how do you do, Mr. De Trow? I was just going out walking, but you may stay if you like. Good-by."

"I've stopped at a good many hotels, landlord, and yours is the worst I ever saw."

"If you're only going to stay a week with us, Aunt Abigail, I think maybe we can stand it."

"Mr. Spoonleigh, sir, told me to tell you she's not going to come down; you're not the young man she was expecting."

"Them hands o' your'n don't need manicuring, sir; they need laundrying. Please close the door as you go out."

C. W. T.

How to Keep Well, By Dr. W. A. Evans.

This department is intended to teach readers how to prolong their lives and enjoy good health. We believe that this is one of the greatest public movements ever undertaken by a newspaper. It is of vital interest to every reader, for the close following of the rules laid down by Dr. Evans, the greatest authority in America on preventive medicine, will mean the adding years of life to each individual who follows the policies prescribed.

Readers are requested to ask questions, which will be printed with the answers. Dr. Evans will not prescribe.

SPREAD OF TYPHOID.

A COMMUNITY'S sanitary conscience is measured by the typhoid fever which it has. This is generally recognized; therefore, communities are more active in controlling typhoid fever than they are in controlling other diseases.

They usually get waterworks systems as one of the earliest activities. They put in sewerage systems before they put down pavements. All of this is done because they want to get rid of typhoid fever. Typhoid rates always fall in cities where these improvements are installed.

It does not, however, disappear. Why? Because they do not guard against the man who has the disease, and, though of lesser consequence, they do not protect their milk and other raw foods and they do not protect against flies by proper refuse control.

Typhoid fever legally is a reportable disease. Is it reported?

In Chicago from Jan. 1, 1911, to Sept. 13, inclusive, there were 161 deaths from typhoid fever. In the same time there were 815 living cases registered at the health department. Sanitarians figure that one case out of fifteen dies. To estimate the number of cases, multiply the deaths by 15. That means 2,415 cases in Chicago since Jan. 1, 1911—815 reported and 1,600 not reported.

There are 450 people sick with the disease in Chicago today. One hundred and sixty-two of them are registered. The balance are not recorded.

This condition of affairs is not the fault of the health department of this or other cities. It is nobody's fault particularly. The fault lies in that we, as citizens and communities, have been careless. So the disease is being needlessly spread.

The quarantine for typhoid is so easy. Visiting is allowed. Nothing is required except sterilizing of the excretions, screening against flies, and good nursing.

Should we not be willing to do these things for the protection of our families and our neighbors?

OPINIONS ON VACCINATION.

C. G. writes: "With reference to your editorial upon 'Inoculation Against Typhoid,' do you hold the same arbitrary views about vaccination? Can you, independently, in a just and humanitarian spirit, advocate compulsory operation, such as the serum injection? Think the matter over again, in a broadminded and not too zealous way, and it is possible that your decision will allow the mass of the people the right to keep itself clean—as distinct from immunized—in a more effectual and intelligent manner than by the trial of a risky experiment. Clean living, with particular attention to diet and constant indulgence in fresh air, will soon put mere temporary immunity in the back numbers. Vaccination, though just as convincingly (for a time) experimented with, is now a skeleton in many a good man's cupboard, and just as surely will all kindred inoculations share the same embarrassing position. Note that vaccination is no longer compulsory in Illinois."

REPLY.

I judge you refer to vaccination against smallpox. If so, we believe in it and advocate it.

A careful review of the literature on this subject and a careful weighing of the views of those whose experience entitles their opinion to respect can only lead to one conclusion, and that in favor of vaccination as a means of protection against smallpox.

On the one hand are statements which are general and frequently quite vague. On the other the statements are clear cut and definite. On the one side are many people of excellent motives and some of them brilliant in other fields, but with no training in this field. On the other side are the men who have had administrative experience in controlling epidemics and who are trained in scientific procedures.

If it were a business proposition or an engineering question, it is along these lines that people would think in drawing a conclusion.

The same kind of mental process and the same kind of balance should be used in forming an opinion on medical and particularly hygienic subjects.

I am sorry that you cannot see it that way.

INFECTION FROM BOOKS.

S. W. wants to know if there is any danger of infection from books which a tuberculosis sufferer had read during his illness. He also asks if there is any way to disinfect the books or should he destroy them.

REPLY.

Books that have been freely exposed are not safe. They are frequently exposed in the room which is being sterilized with formalin fumes. This is not very effective, because formalin does not penetrate well and in addition formalin coming in contact with dry surface loses much of its efficiency. To expose the books to sunlight and air will do more than formalin. Brebe has found the following method effective:

Take ninety-eight parts of heavy gasoline (88 Baume), add two parts acrylic acid; add enough oil peppermint, three parts, oil wintergreen one part, oil cinnamon one part, to give an agreeable odor. Immerse the books in this mixture for twenty minutes, then and allow the gasoline to evaporate. Holding before an electric fan for two or three minutes hastens the drying. If they are then stood on end with the leaves open for twenty-four to forty-eight hours the books will be ready for use. A blister gasoline is all right except that it dries out more slowly. This does not harm the binding or the printing. It is not available where the cover is lettered with an oil paint. Of course this method should not be used near an open fire or in a closed room.

LIFE OF TUBERCULOSIS GERMS.

L. L. D., who, business makes him come in contact with the general public constantly, would like to have an answer to the following question: Can tuberculosis be contracted by handshaking or by receiving papers, moneys, etc., from people who have the disease, and if it can be so transmitted, how long would the germ last?

REPLY.

The danger from shaking hands with a consumptive or receiving papers or moneys from him would be so slight that it is not wise to consider it at all. If consumption germs got on money or paper they would not live more than an hour after drying.

The things to avoid when a consumptive is around are the mists of sneezing and coughing and the sputum. A consumptive in a dusty or badly ventilated or dark place is especially dangerous.

Daily contact is dangerous where the consumptive is careless. Incidental or slight contact is little so.

LA MARQUISE DE FONTENOY.

(Copyright, 1911, By the Brentwood Company.)

EMPEROR NICHOLAS is inaugurating a reform of farreaching importance and which deserves to be received with attention, since it virtually wipes out of existence an institution which has always been regarded abroad as one of the most dreaded instruments of Muscovite tyranny. The department which the emperor is abolishing is nothing more nor less than the so-called Okhrana, or third section of the imperial chancellerie, which would have been done away with years ago when Loris Melikoff was chancellor of the empire and virtual dictator. He had obtained the consent thereto of Alexander II.—a consent which was withdrawn by Alexander III., after his father's murder by the nihilists.

The name Okhrana comes from okhraniat, to protect, and the original object of the department was to enable the emperor to protect and to relieve more directly than through the government the oppressed, to redress wrongs, and to defend the widow and the orphan. For the purpose of investigating the cases thus brought to the emperor's attention, trusted agents were required. These gradually increased in number, and, during the reign of Nicholas I., they became a sort of confidential police, no longer used for investigating cases of oppression and destitution, but for keeping a careful watch on the suspicious political activities of nobles and dignitaries of state.

It was on the reports of these agents, whose activities were by no means confined to Russia itself, but extended all over Europe, that scions of historic families, officials of high rank in the government and at court, sometimes generals and admirals, or else women occupying some of the most conspicuous positions in St. Petersburg society, were suddenly seized at night and dispatched without any form of trial into Siberian exile, absolutely dead thenceforth to their relatives and friends, who did not even venture to inquire what had become of them.

In fact, the name of the third section of the emperor's chancellerie has been enough for the last seventy years to send a shudder down the spine of every Muscovite, and several generations of Russians have been brought up to dread it above everything else in the world.

Emperor Nicholas now abolishes it, and all the police forces of the empire are to be united under one common designation of public safety, to be controlled by the minister of the interior, their functions being to maintain order in the realm and to assure the safety of the public and of individuals. The palace police, a special organization which never has had any connection with the third section of the emperor's chancellerie, is under the orders of the military commandant of the palace and takes full and entire control of any place where the sovereign happens to be.

That any ill feeling which may at any time have existed between the present Duke of Devonshire and his aunt, Louise, Duchess of Devonshire, widow of the eighth duke, was entirely obliterated before her death is shown by the fact that she has bequeathed the superb diamond tiara, the equally magnificent diamond necklace, and the five row necklace of large pearls presented to her by the late duke after their marriage, and representing a large monetary value, not to her only surviving son, Lord Charles Montagu, nor yet to any of her three daughters, but to the present duke and to his wife, unconditionally.

The remainder of her jewelry, laces, pearls, and personal effects she has left in equal shares to her three daughters, Mary, Duchess of Hamilton, the Countess of Gosford, and the Countess of Derby. All the remainder of her property, including money at the bank, securities, arrears of jointure, and furniture are inherited by Lord Charles Montagu, who, like his three sisters just mentioned, is the offspring of her first marriage, with the seventh Duke of Manchester.

Lord Charles inherited little or nothing from his father, the Duke of Manchester, but received a handsome legacy from his stepfather, the late Duke of Devonshire, under the terms of the latter's will. In fact, the Duke of Devonshire was fond of Lord Charles and particularly grateful to him for the touching care and devotion which he had always manifested for his mother.

Few sons can be said to have given themselves up more entirely to caring for their mother than Lord Charles, who was one of the most intimate friends and cronies of King George's elder brother, the late Duke of Clarence, and as such, always has been persona grata with Queen Alexandra.

Lord Charles Montagu, although he had every inducement to lead a life of leisure, long has been established in business as a stock broker in London and is at the head of an important, prosperous, and respected firm. He is a bachelor and an uncle of the present Duke of Manchester.

No importance need be attached to the stories according to which a marriage has been arranged between the crown prince of Bulgaria and Princess Elizabeth, the extremely pretty daughter of the Crown Prince and Crown Princess of Roumania.

The Bulgarian crown prince, whose Christian name is Boris, is an immature youth of 17.

Princess Elizabeth of Roumania, on the other hand, is a wonderfully fascinating girl of over 17, mature for her age, and is much more likely to become the bride of Prince George, the eldest son of the Crown Prince and Crown Princess of Greece.

Prince George is a little over 21 years of age and has spent much of his time, during the last two years, in England with his great aunt, Queen Alexandra, and at Potsdam with his uncle, the kaiser. It is said the latter's influence, which is quite considerable at Bucharest, has been thrown in favor of a matrimonial alliance between the young man and Princess Elizabeth of Roumania.

Australians are accustomed to treat the representative of their sovereign in an extremely cavalier manner. When Lord Dudley gave a farewell reception the other day before leaving Australia, after having spent several years there as governor general, not one of the cabinet ministers paid him the courtesy of putting in an appearance or of responding to his invitation.

Up to the present the governor general has been housed at Government house, Sydney. But the state government now declines to renew the lease for this purpose, insisting that it requires the building for a public library or for a museum. It also contends that the provision of a residence for the governor general is a matter which concerns the commonwealth and the federal government, and that all that can be expected from the state of New South Wales is that it provide a residence for its own state governor.

While this may sound quite reasonable, it does not lessen the lack of courtesy and consideration for the new governor general, who has only just arrived in the antipodes to take up his duties. He is married to the daughter of Lord Cowdray, so well known in this country in connection with his fight against the Standard Oil company about certain valuable concessions in Mexico.

A LINE-O'-TYPE OR TWO.

AT this typewriting, Maine seems to be slightly wet, from Rumford to Waterville. Either way it's no consequence, as Mr. Foote used to say. Less liquor is sold under prohibition, but it's of poorer quality, so the general results even up. War, pestilence and rum are checks on population and progress, and the survival of the fittest means the survival of the soberest—in this climate, at least.

DANGER of a head-on collision between Aviators Ward and Fowler was averted by their prompt action in landing their machines, one in New Jersey and the other in California.

ABBREVIATION, with French advertisers, is a matter of francs. Space in Le Journal is dear, as the following ads indicate:

200 f. p. m., appartement s. r. c. 2 ch., salon, s. a. m., e. t., cuis., gaz, ch. b. 50, rue du Général-Foy.

Occas. Prix mod. Sup. ch. confort. 2 fen. s. r. balc., b. d'air p. vis-à-v., indép. élect., tél. 54, r. Caumartin.

Appt. 1er s. r. La Bruyère, 2 c., sal., s. a. m., c. 200 p.m. plus 2 grdes ch. m. 70-100 p.m., 2 fen. s. r. Pigalle, 22.

Pers. fam. pr Opéra: Bel ch. sur rue., bon nourrit., piano, dep. 150 fr. Velasquez, 53, rue Lafayette.

Pl. s. magasins, bail à céd. d. ste. André, 14, r. Cambon.

"WE had lunch at the new Hotel Utah, which cost two million and a quarter dollars."—From The Cherry Circle.

The quarter, one deduces, went to the waiter.

A Sentimental Journey.

[Miss Ping, in the Bloomington, Ind., World:]

We visited the British museum, where there's a marvelous display of treasures, especially mummies. There were a great many of these Cleopatra's needles, cats, monkeys, crocodiles, Egyptian ladies and men of ancient history.

We visited a National [illegible] gallery in which are priceless paintings and other art treasures. You can imagine a picture painted on canvas as large as the sheet upon which films are thrown, moving picture theaters you can get a front seat of the all paintings in these Art Galleries.

In cast, and places one noticeable thing is a wall covered with tapestry in which are woven stories of Mr. Love, Peace, etc. London is a very interesting place, one can think of its attractions for years.

[To be continued.]

SPEAKING of "grand opera and music" again, ex-Major McClellan writes, in an article on the Camorra, of "bandage in the country and crime in the city."

OTHER HAPPY SUGGESTIONS

"Lines from the Line."
"Fall Preserves."
"Songs of a Taylor's Goose."
"The Everyday Muse."
"Slum Lyrics."
"The Added Thoughts of an Addled Fellow."

THE manager of the Naps, according to the Cincinnati Enquirer, is fond of golf, and every chance he gets he is out wielding the brassie, the midiron, or the cuttle. Doesn't he use a dasher?

Signs of the Times.

In Reynolds, Ind.: "D. Bush, specialist to chronic deceases." In Otis, Cal.: "Snare Lock Company." In Racine: "Reception room. Room out." In a hotel in Milledgeville, Ill.: If you want to see the landlord, spit on the floor." On Indiana avenue: "Three wheeled bicycle for sale." In a department store. "Special. 100 pounds old bread for $1.00." [Oh, dress.]

WHAT'S this "low net" we read about in reports of golf games? Can't it be introduced in tennis?

Our Village.

—Quite a precipitation in this section during the week past.

—Seems like the equinoctial storm is about do, though some people claim there ain't any such thing.

—Jennie Johnson, the w. s. suffragist, has been engaged to sing with the Handel and Haydn society of Boston. Jessie sings even better than she suffragizes.

—Joe Patterson has gone to N. York to see about the rehearsals for his play, "Rebellion." Joe finally got the book written that the play is about and Reilly & Britton are going to publish it Oct. 2.

—Doug Malloch, the Lumber Laureate, is the new president of the Press club, and the gang expect lively times on Dearborn street. Doug is a p. of g. f.'s.

—Lou Houseman's celebrated car, the R. L., carried Perce Hammond and Lou home the other eve at one time. Allquod load, as the Romans used to say.

—Old Bill Byrne, the Village Socrates, says that when an amateur starts writing for the papers he isn't happy until he has used the word "behooves."

—Joe Davis and Eddie Fullerton pollprossed Judge McSurely and Joe Ed at Homewood Thurs., they putting it all over us. The Judge claims he is overtrained.

—Our west side ball club seems to have gone down for the third time. There is some talk of a city championship series.

—Louise Robyn has been geologizing around Duluth. Louise can't keep still a minute.

—F. K. Reilly, the w. k. publisher, is headed for the tall timber, he being a piscatorial fan.

—Harold Henry has moved his studio to the Fine Arts building. His hair is also coming in again nicely.

—The culture season has opened in Our Village, and all the culturists are busy as bees.

A FEM. SEM. in the east advertises "attractive walks and gardens." But no moonlight guaranteed.

THE DANGERS OF LIVE BAIT.

[From the Grain Dealers' Journal.]

Earl Park, Ind.—J. R. Barr of Caldwell, Barr & Co., is still using crutches. He sprained his foot while fishing with a preacher about three months ago.

WE suspect that Dr. Knox Bacon of St. Paul is a vegetarian.

For One Reason.

"O, mother, why are the men in the front baldheaded?"

"They bought their tickets from scalpers, my child."

J. U. H.

SUGAR is up. You see, the trust had to give back a lot of money that it stole from the government.

EVIDENTLY NOT.

SIR: I am deeply interested in the fact that one of the medicine companies is using a testimonial from "the late King Edward's physician" in its advertising. What I want to know is: Didn't the king begin using it soon enough? Or did he neglect to follow the directions on the bottle?

E. S. H.

"I KNOW my husband has acted abominably, but what am I to do with these children?"—Mrs. Trumbull.

Under socialism the state would take care of them.

Famous Fiascos.

The Gotch-Hack Wrassle.
The Chanler-Cavalieri Marriage.
The Sox.

"IT has come at last—the word 'aviatrice.'"—New York World.

Just in time to be canned. Splash!

"THE SECOND POST."

[Received by a Chicago Fruit Packer.]

"Hawaiian pineapples in small tins with 4 slices. We beg to suggest to manufacture also smaller tins containing 4 slices as we are sure they will be bought with pleasure from bachelors & other people standing apart for which the 2½ lb. tins are too large & too high in the price."

SPEAKING of moving pictures, there's "Mona Lisa."

WELL, Willie, how's the new teacher? THINK you can stand her? B. L. T.

The Friend of the People

A CONFLICT OF OPINIONS.

Chicago, Sept. 8.—[To the Friend of the People.]—I have written to almost every paper in the city with the exception of THE TRIBUNE and my article was entirely ignored or failed to reach its destination. It is in reference to the present condition of Taylor street, which has been neglected to such an extent that it is almost impossible to step out of doors. Every car that passes leaves behind it a cloud of dust sufficient to suffocate the pedestrians for blocks around.

Building material located between Loomis and Sibley streets on Taylor adds to the discomfort of the people. Cannot something be done to better conditions in this vicinity?

The people are indeed fortunate in obtaining the assistance of THE TRIBUNE to champion their cause.

WILLIAM N. GREENE,
1321 West Taylor street.

The superintendent of the Nineteenth ward advises me that this street, from Canal to Loomis, is cleaned daily and has been all summer. The right of way is sprinkled thoroughly every day by the Chicago Railways company. The building contractor has the required permit for the use of the street and keeps within it.

F. W. SOLON,
Acting superintendent of streets.

LOSS OF CITIZENSHIP.

Evanston, Ill., Sept. 4.—[To the Friend of the People.]—I would like to know whether a naturalized American citizen will lose his citizenship when he has remained over five years outside the United States.

M. MICHMAM, 912 Church street.

The act of March 2, 1907, provides that when a naturalized citizen of the United States shall have resided for two years in the foreign state from which he came, or five years in any other foreign state, it shall be presumed that he has ceased to be an American citizen. This presumption may be overcome, however, by his presenting to a diplomatic or consular officer proof establishing the following facts:

a. That his residence abroad is solely as a representative of American trade and commerce, and that he intends eventually to return to the United States permanently to reside.

b. That his residence abroad is in good faith for reasons of health or for education, and that he intends eventually to return to the United States to reside.

c. That some unforeseen or controlling exigency beyond his power to foresee has prevented his carrying out a bona fide intention to return to the United States within the time limited by law, and that it is his intention to return and reside in the United States immediately upon the removal of the preventing cause.

MERTON A. STURGES,
Chief naturalization examiner.

PROBATE COURT COSTS.

Chicago, Sept. 11.—[To the Friend of the People.]—What are the lowest possible costs to be appointed guardian of the person and estate of minors in Illinois and what procedure is required? In answering you will, I hope, save many a dollar to a large number of destitute orphans.

JOSEPH JURKA.

Letters	$10.25
Inventory	1.00
Each page of inventory	.50
Order of court	1.50
Order approving final account	1.00
Each page of final account	.50
Each voucher	.05
Final discharge	2.50
Total	$26.80

This estimate was made by the fee clerk of the Probate court. He said that there might be no "order of court," which is charged up at $1.50, but that the additional pages in the inventory and account and the vouchers probably would bring the total up even higher than here given.

DELAYED MEDALS.

Chicago, Sept. 11.—[To the Friend of the People.]—Through your helpful column I would like to hear why the south park commissioners are so tardy in awarding medals. A medal is never so valuable as the minute it has been won. Medals for the indoor baseball and basketball champions of last winter have not been delivered, while the boys' test medals, promised for Aug. 15 at the very latest, have not appeared. I believe it would add very much to the parks' popularity if a medal inscribed "South Parks, 1911," would be delivered at least during the year in which it is won.

HAROLD T. HUBER,
11439 Prairie avenue.

Distribution of prizes is not made until several months after the contests for various reasons:

First—The form of contest for which prizes are given makes it necessary to wait until all the contests for the season have been finished before the number of prizes needed can be determined.

Second—Specifications must then be written, calling for certain designs and quantity of each needed. These are passed among the manufacturers of athletic prizes for competitive bids. After the lowest price has been secured a contract is entered into with the firm agreeing to furnish the prizes for the least money. The manufacturer must then make his dies and the number of buttons called for. All of this takes much time. In a private institution prizes can be selected and purchased in a free and arbitrary manner, but in a public institution certain methods of procedure must be followed in purchasing any article.

Third—Sufficient time is allowed after each contest to carefully check up the records of eligibility, protests if any, and the performances of each competitor. We consider this fundamental, as there are no records of any boy ever having received a South Park prize unless he won it fairly, and no records of any boy ever having failed to receive his prize when fairly won. This process of checking up these records is a time consuming one. For a single season it involves several hundreds of boys.

From the time of the ancient Greeks to the present day, the athletic prize has been one of greatly mixed values. Both in ancient and modern sports, the prize has developed "pot hunters," tricksters, and brutes. In other cases it has awakened self-respect, developed courage, loyalty, and even patriotism. It is the latter attributes that we are seeking to develop in the south park playgrounds in the use of the athletic prize.

E. B. DE GROOT,
General Director of Field Houses and Playgrounds for the South Parks.

USURY.

Chicago, Sept. 14.—[To the Friend of the People.]—Kindly inform me what redress a person has who was charged 10 per cent by a pawnbroker.

F. M.

Swear out a warrant for the offending pawnbroker. Every pawnbroker who charges more than 3 per cent a month is liable to a fine of from $20 to $100 for the first offense and a maximum punishment of thirty days in the county jail and $200 fine for each subsequent offense.

A TECHNICAL ENCROACHMENT.

Chicago, Sept. 7.—[To the Friend of the People.]—Replying to your communication in reference to the use of space for display purposes in front of 6344 Halsted street, beg to state that legally the owner of the store has no right to use any of the sidewalk space for this purpose. It has been the custom, however, for a number of years to tolerate the use of a small portion of the sidewalk by the owner of a store for display purposes. I have forwarded the communication sent me to Mr. Frank W. Solon, superintendent of streets, with request that he give same such attention as he may deem advisable.

H. V. MCGUIRE,
Superintendent of the Bureau of Compensation.

VOICE OF THE PEOPLE.

DOGS—AND FIGURES.

Chicago, Sept. 11.—[Editor of The Tribune.]—I would like to state an instance which came under my notice lately. A harmless little dog, well cared for, was on the street in the neighborhood of its home, a little child began playing and teasing it with a stick and it accidentally touched the child's hand, not, however, leaving any discernible mark. Some playmates ran to the mother telling her the dog had bitten the child. The mother instead of doing anything to relieve the supposed bite or admonishing the child to leave dogs alone, especially in "dog days," called up the police and put them on the trail of not only the offending dog but every other dog in the neighborhood. This seems to me to be a foolish interference into public protection. These police are needed for other things than chasing inoffensive dogs and we need our dogs to protect us where the police fail. It would seem to a looker-on as if this raid on dogs was in the interest of house breakers, who would gladly be rid of our noisy, faithful protectors.

AN AUSTINITE.

Chicago, Sept. 9.—[Editor of The Tribune.]—Tell me why the dogs in this neighborhood are allowed to go unmuzzled. I have lived here since May 1 and have yet to see a dog with a muzzle on or even being led. There are a great many dogs on Kimbark south of Sixtieth street that are aired in and around the Midway and vacant lots on Sixtieth street. I consider it very dangerous for the children who play around here.

F. L. H.

Chicago, Sept. 8.—[Editor of The Tribune.]—Will you kindly tell a long suffering public how many cases of true rabies have occurred in Chicago during the last year? We have heard of innumerable instances of supposed cases. Also, how many deaths from hydrophobia in this city of 2,000,000 during the last year and since its incorporation as a city? Lastly, what ratio do deaths from hydrophobia bear to deaths from other common diseases—measles or mumps, for instance?

PRO BONO PUBLICO.

There has been one human death from rabies in Chicago during the current year. There were 84 in the ten years from 1899 to 1909. During this year, Jan. 1 to Sept. 12, we have examined specimens from 107 dogs and cats suspected of rabies, and found that 65 of them certainly had the disease. These animals had bitten 137 people, and, if prompt action had not been taken to immunize them by the administration of the Pasteur treatment, it is pretty certain that at least 125 or 130 of them would have been dead before this time.

The reason one keeps an uncovered light out of a powder magazine is not because an explosion in a powder magazine is of daily occurrence or because many people lose their lives in a year by reason of such explosions, but it is because when a magazine is permitted to explode the damage is so appalling. It is exactly the same with rabies.

G. B. YOUNG,
Commissioner of Health.

DOES IT HURT?

Chicago, Sept. 15.—[Editor of The Tribune.]—Mrs. Hammer says: "If ostriches are hurt a little when their plumes are pulled out," etc. I visited an ostrich farm last winter and, during a lecture the guide said: "The plumes are cut two inches from the bird and the stubs fall out in about a month."

L. S. MAGILL.

PRAISES ADVICE ON HEALTH.

Chicago, Sept. 14.—[Editor of The Tribune.]—Let me congratulate you on being the first newspaper attempting to educate the people how to live. It should be a great success from the start. Thousands of persons are waiting for such information. Some foolish doctors may tell you how to conduct this new proposition, but I know enough of Dr. Evans to see success in the new departure. I do not think you could find another man in Chicago that could make the success of this new undertaking as will Dr. Evans. The public is to be congratulated by having you do this noble work, and you should be congratulated on having Dr. Evans at the head.

W. A. FISHER,
President Chicago Eye, Ear, Nose, and Throat Hospital.

THE MONROE DOCTRINE.

Chicago, Sept. 13.—[Editor of The Tribune.]—What is the Monroe doctrine, and what was the occasion for and date of its promulgation?

A CITIZEN.

The Monroe doctrine is that policy of the United States which regards any attempt of any European power to gain or add to territory on this hemisphere as an act hostile to the United States.

It was promulgated in 1823 by President Monroe in a message to congress. It was occasioned by a boundary dispute in the northwest with Great Britain and Russia and by the proposal of the holy alliance to aid Spain in regaining control of the South American states, then in successful revolt.

MCCUTCHEON VERSUS GROUCHES.

Chicago, Sept. 12.—[Editor of The Tribune.]—Last Sunday's cartoon, "The Baleful Influence of Grouchy People," should be translated into all languages and sent out with our missionaries. It's a gospel in itself and the folks in this old world would be lots happier if they would learn its lesson.

Ask Mr. McCutcheon to keep up that particular line of thought, and at some [I hope, of course, long distant] day the populace will raise a monument or hang his portrait in the hall of fame.

But anyhow, THE TRIBUNE ought to spread that cartoon.

FRANK CROZIER,
945 East Fifty-third street.

100 MEN WANTED.

Chicago, Sept. 12.—[Editor of The Tribune.]—For the protection and safety of lame and invalid men, timid women, and helpless children, I want 100 courageous, active men to join the "Minute Men of 1911," pledged to hop over the dashboard and into the "front pew" of every automobile and other vehicle whose reckless drivers or auriglists endanger pedestrians in our view, unjoint a neck, ditch the vehicle, and turn the wrecks over to competent surgeons, mechanicians, and nosocomial institutions for "reorganization in full compliance with the letter and spirit of the law."

SAMUEL P. BRIGHAM,
1101 West Washington boulevard.

THE QUESTION.

"I had a mighty queer surprise this morning," remarked a local stock broker. "I put on my last summer's thin suit on account of this extraordinary hot weather, and in one of the trousers pockets I found a big roll of bills which I had entirely forgotten."

"Were any of them receipted?" asked a listener, who seemed to be a pessimist.—Cleveland Plain Dealer.

AMERICAN INVADES
Real Department
Opened by a Chi
Once Lived in
IT SELLS IMPORT
European Clothes
Outfits as Well
ture and F
BY GEORGE A. DORSEY
CANTON, Kwangtung
July 31.—Isn't it an amazin
I first saw it it reared its g
like a specter from home.
you would expect to find i
to be feared—perhaps you
be hoped—that it will not b
on the main route to the h
Now that I know its positio
And yet this department
a part of Canton as Shan
years ago.
There are several depart
Canton, or rather stores w
of the west. But they are ne
big nor garishly ugly. But th
not overlook it, you cannot
without seeing it. I decide
with and investigated. "
I asked? I was passed fro
to another, with a smile.
who claims to be the proprie
expansive smile and a long
question about his English;
San Francisco.
New Store; Rushing
This three story monstrosi
in operation a few months.
for claims—and the store lo
does a rushing business. Its t
packed with men and women
apparently in for the first tim
the novelty of the sight. You
thing in this store that can b
on poles supported by four
great deal of the stuff was m
the United States.
Before attempting to set for
ditions or to forecast the futu
a look at the economic asp
regime, as it has been and
fied by contact with the rest o
Canton is a good place for
It has maintained a more or
tionship with the outside w
than 400 years. In certain way
progressive city in China. It
and industrial

AMERICAN STORE INVADES CANTON

Real Department Affair Is Opened by a Chinese Who Once Lived in Frisco.

IT SELLS IMPORTED GOODS

European Clothes in Complete Outfits as Well as Furniture and Food.

BY GEORGE A. DORSEY, PH. D., LL.D

CANTON, Kwangtung Province, China, July 31.—Isn't it an amazing sight? When I first saw it it reared its ghastly head aloft like a specter from home. It is the last thing you would expect to find in Canton. It is to be feared—perhaps you would say it is to be hoped—that it will not be the last. It is on the main route to the heart of the city. Now that I know its position I go around it. And yet this department store is as much a part of Canton as Shameen was forty years ago.

There are several department stores in Canton, or rather stores which remind you of the west. But they are neither offensively big nor garishly ugly. But this one—you cannot overlook it, you cannot possibly get by without seeing it. I decided to get it over with and investigated. "Talkee English," I asked? I was passed from one counter to another, with a smile. At last the man who claims to be the proprietor came up in an expansive smile and a long blue gown. No question about his English; it was the purest San Francisco.

New Store; Rushing Business.

This three story monstrosity has only been in operation a few months, but the proprietor claims—and the store looks it—that he does a rushing business. Its three floors were packed with men and women, many of them apparently in for the first time and relishing the novelty of the sight. You can buy everything in this store that can be carried home on poles supported by four coolies. And a great deal of the stuff was manufactured in the United States.

Before attempting to set forth present conditions or to forecast the future, let us have a look at the economic system of the old regime, as it has been and is being modified by contact with the rest of the world.

Canton is a good place for such a study. It has maintained a more or less direct relationship with the outside world for more than 400 years. In certain ways it is the most progressive city in China. It is the trading and industrial brain of 50,000,000 people. Yet is as characteristically Chinese in all that makes for conservativeness.

I said the other day that the silk worker belongs to no union. I must modify this. He belongs to a guild; he must belong. The function of the guild in China is comparable to that of caste in India. But Chinese society is graded by a different yard stick. And the strata are free from the idea of religious pollution which plays such a prominent part in the economic and social life of India.

Graded by Occupations.

While there are certain occupations which are deemed more honorable than others, yet pollution by touch or at a distance is unknown. Chinese society is divided somewhat as ours is. It has different grades of aristocracy, occupations which are regarded as menial or ignoble. Of the larger classes the barber is perhaps lowest in the social scale, as he must serve even the meanest coolie. Coolies are day laborers and form a large class, which is divided into land and water coolies, the latter being socially inferior.

Next come the shopkeepers, divided into retailers and wholesalers. Above these are the scholars and teachers, who have always enjoyed great respect in China, and from whom the highest class of society, the official, is recruited. In South China soldiers are held in low esteem; perhaps even lower than actors. But a new spirit has come in and young men of wealth and of refined families are offering themselves as recruits, thinking sometime to be able to rid their country of the alien Manchu dynasty.

Chinese Truly Democratic.

The Chinaman is a true democrat. He has a self-sufficiency and an independence not excelled by any people in the world. Think of the ages that China has stood off the whole world! Think of the centuries and centuries that she has scorned foreign influence steadily and without faltering! The last fifteen years has seen more change in Canton than the preceding four hundred; or perhaps in the last thousand. China is the one great irrepressible child of nature. And those who rate her a weak nation fall. Yet she is weak; her wars of the last century proved that. But she is weak only in certain ways. She stands punishment, pays indemnities, loses a bit of territory here, a scrap of land there, and goes right on as though nothing had happened.

Cost of Living Increases.

Canton, with the rest of mankind, finds herself facing new conditions, conditions not of her own making. And she searches her heart for the answer. Take the rise in prices. The standard of living has been raised by contact with foreign countries. Prices have practically doubled within the last thirty years, the increase being especially marked during the last fifteen years.

There is nothing so startling in this great department store in the heart of Canton, as its long shelves filled with canned goods and other food products imported from Europe and the United States—American breakfast foods, canned meats, canned vegetables, pickles, relishes, etc. They handle several makes of American shoes, shirts, and haberdashery. England has contributed whiskies, hams, preserves, cottons, and woolens; Germany cotton goods, chinaware—think of that!—furniture, tinware, clocks, watches, and the thousand and one trinkets and notions that you would find in an up to date department store in an American city of 50,000. Our consul tells me that certain American goods can be bought in this store cheaper than in the city where they are manufactured.

Western Garb for Sale.

For ages the Chinese have shown good sense, good taste, and an appreciation of the practical in their clothes. Is their old system of dress about to go to pieces, as it seemed for a while that it would in Japan? The ground is not certain here. A reaction is bound to come. While a few Chinese of today feel pompous in tight, creaky shoes, straw hats, and fancy waistcoats, perhaps consider themselves superior to their fellow creatures, it seems more likely they will return to the common sense of their forefathers than that the masso f the people will adopt these innovations. As it is, you may walk for hours in Canton and never see a Chinese in European clothes.

But here it is, the whole garish outfit in this department store—pink and blue striped "boiled" shirts, collars, necktles, hosiery, suspenders. These things are cheaper than the fine silken garments worn by officials. Whatever may be their attitude about these flowing embroidered silks, if seems certain that they are likely to disappear. The demand for cheapness is in the air. The art of embroidery is deteriorating.

Summer clothes cost more than winter clothes in Canton. The lighter and finer silk coat and trousers for summer cost from $5 upward; the coarser, for winter, $2.50. The coolies' blue cotton drill suit costs 60 cents. The soft, heelless low shoes, much more comfortable than European shoes, cost 40 cents a pair.

Freight Rate Increase Soon.

LIVERPOOL, Sept. 15.—The steamship companies engaged in the Atlantic trade today decided that the increase of 10 per cent in the freight rates agreed upon last week shall become effective Sept. 30.

GERMANY GIVEN FRANCE'S REPLY

Kaiser's Government Expected to Make More Proposals on Morocco.

SOLDIERS ARE SENT HOME

England Hears Republic Will Yield in Several Important Points.

BERLIN, Sept. 15.—The French ambassador, M. Cambon, called upon the German minister of foreign affairs, Herr von Kiderlen-Waechter, today, and presented the French note on Morocco, which, it is understood, will lead to German counter proposals in a few days.

The withdrawal of French balances continues, causing a further sharp advance in the Paris sight exchange rate, which reached 81.375 today after the makeup of the official quotation, but the Imperial Bank of Germany sold heavily at 81.25 in order to keep the rate within the fold of the export limit.

Adjutant Prince Henry of the Netherlands today gave out a statement denying the recent rumors about Holland's military preparations.

Release Soldiers from Duty.

PARIS, Sept. 15.—It was announced at the ministry of war today that the soldiers whose terms of service are expiring would return to their homes as in ordinary years. This will do much to relieve the public concern over the Moroccan crisis. At the same time an unofficial announcement comes from Berlin that German soldiers whose periods of duty are ending will be released from service.

Expect France to Yield.

[BY CABLE TO THE CHICAGO TRIBUNE.]

LONDON, Sept. 15.—A Berlin dispatch to the Central News says the following communique in regard to the Moroccan negotiations has been issued by the German foreign office:

"France, it is believed, will accept one or two points of the German counter proposals on Morocco. The others will be amicably discussed."

Another dispatch from Berlin says the feeling in political and financial circles is optimistic in regard to a satisfactory and speedy conclusion of the negotiations.

ETNA LOSS OF $20,000,000

Volcano Continues to Throw Out Lava, Cinders, and Ashes.

SMOKE CLOUDS HIDE SKY.

River of Destruction Separates Into Four Main Streams.

CATANIA, Sicily, Sept. 15.—Clouds of smoke from Mount Etna hid the sky today. The volcano continued to throw out lava, cinders, and ashes from the craters and a hundred new fissures.

The river of lava flowing to the north has separated into four main streams, the largest of which is moving toward Alcantara and is two miles from Francavilla. The railway station of Solicchiata is in immediate danger.

It is estimated that the present eruption has caused property loss of $20,000,000.

Marauders today took advantage of the excitement of the people in the vicinity of the volcano and looted abandoned houses and destroyed vineyards and plantations before the lava reached them.

GEORGE J. GOULD IN AIRSHIP.

With Wife, He Celebrates Silver Wedding Anniversary by Ride Through Air in France.

[BY CABLE TO THE CHICAGO TRIBUNE.]

BUC, France, Sept. 15.—Mr. and Mrs. George J. Gould celebrated their silver wedding anniversary today by a cross country trip in a biplane.

Red Raven kills constipation. A medical water that will help you. Get relief! Act today! Everywhere 15c. "Ask the Man."—Adv.

HOT FIGHT SURE ALL OVER CANADA

Nominations Assure Contests in Every Constituency but One in Dominion.

RABID NEWSPAPER TALK.

Conservative Organ in Editorial Refers to Fall of Ancient Nations.

Ottawa, Ont., Sept. 15.—Nominations made in Canada assure contests in all but one constituency. The single election by acclamation was in Welland, Ont., where William German, an anti-reciprocity Liberal, had no one against him.

In four constituencies where distance and mountains make the distribution of ballot boxes difficult elections have been deferred by the returning officers. In Gaspe and in Chicoutimi-Saguenay, Quebec, and in the Yukon, the elections will be held on Oct. 25 and in Thunder Bay, Ont., the returning officer has ordered voting on Oct. 12.

On the regular election day, Sept. 21, there will be balloting in 216 constituencies. Ten Conservatives have announced that if elected they will vote for reciprocity.

These announcements are not given much consideration, for, if the Conservatives are elected in the majority of the ridings, Opposition Leader Borden will form the government and will not introduce the reciprocity measure into parliament, so there will be no opportunity to vote upon it.

OF COURSE YOU WANT TO READ THIS NEW NOVEL

MARY MIDTHORNE

George Barr McCutcheon

A Captivating Romance

Brimming with the sentiment, the humor, the kindly sympathy and the breathless rush of story-telling which have irresistibly attracted hundreds of thousands of readers to the author's former books:

GRAUSTARK, BREWSTER'S MILLIONS, TRUXTON KING, etc.

Ready To-day *Buy It To-day*

At Any Bookstore

PRICE $1.25 NET

DODD, MEAD & COMPANY

Publishers New York

NEW MACMILLAN BOOKS

JUST READY

The Presidential Campaign of 1860
By EMERSON DAVID FITE, author of "Social and Industrial Conditions in the North During the Civil War."
Cloth, 12mo, $2.00 net; by mail, $2.14.

Law for the American Farmer
By JOHN B. GREEN *Cloth, $1.50 net; by mail, $1.63.*
A brief, clear, practical account of the farmer's rights and duties.

Wages in the United States
By SCOTT NEARING, Ph. D., of the Wharton School, University of Pennsylvania. *Cloth, 12mo, $1.50 net; by mail, $1.64.*

READY NEXT WEEK

Social Reform and the Constitution
By FRANK J. GOODNOW, Professor of Administrative Law at Columbia University. *Cloth, 12mo, $1.50 net; by mail, $1.63.*

Poems By MADISON CAWEIN *$1.25 net; by mail, $1.34.*
With an Introduction by William Dean Howells.

The Conquest of Nerves: A Manual of Self Help
By DR. J. W. COURTNEY *Cloth, $1.25 net; by mail, $1.32.*
A help to that self-discipline which is the essence of mental healing.

Statesmen of the Old South
By WILLIAM E. DODD *Cloth, $1.50 net; by mail, $1.60.*
Studies of such men of power as Jefferson, Calhoun and Davis.

Puppets By GEORGE FORBES
A story, yet much more than a story—an explanation, a philosophy of life almost daring in its simplicity. *Cloth, $1.25 net; by mail, $1.33.*

Making Both Ends Meet *$1.50 net; by mail, $1.60.*
By SUE AINSLIE CLARK and EDITH WYATT
A study of the income and outlay of New York working girls.

Published by THE MACMILLAN COMPANY 64-66 5th Ave. N. Y.

THE SILENT BARRIER

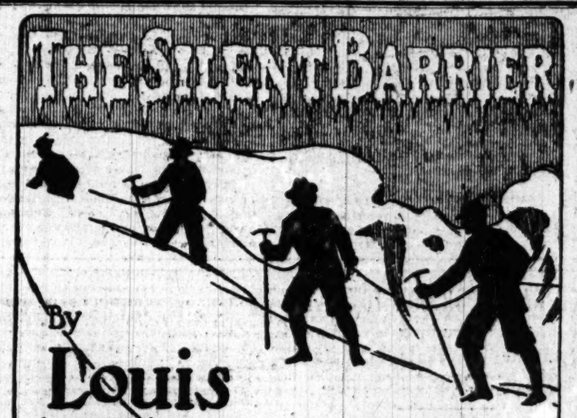

By Louis Tracy

Author of "The Wings of the Morning" etc.

Illustrations by J. V. McFALL

Decorations by A. W. PARSONS

HAVE you forgotten the thrills of "The Wings of the Morning"—the absorbing interest of the "Pillar of Light"? You may be sure that you won't put this newest romance down until you finish the last page. Order it from your bookseller to-day. Net $1.25

Read Wholesome Mirth-Provoking TORCHY Sewell Ford's Masterpiece Net $1.25

Edward J. Clode, PUBLISHER, New York

A Story You Can't Afford to Miss

WHEN WOMAN PROPOSES

How a rich and clever heroine finally wop an Army Captain

A sprightly romance by the author of "The Rejuvenation of Aunt Mary"

By ANNE WARNER

With illustrations in color by Charlotte Weber-Ditzler and decorated text pages. Cloth, in ornamented box, $1.25 net; by mail, $1.34.

Published by LITTLE, BROWN & CO., Boston

AT ALL BOOKSTORES

AN EXQUISITE LITTLE MASTERPIECE

THE LITTLEST REBEL

By EDWARD PEPLE

Author of "The Prince Chap," "The Spitfire," etc.

Beautifully decorated and illustrated. Price 75 cents net. Postage 6 cents extra

The play by Mr. Peple based upon this story is now running with tremendous success at the Chicago Opera House.

The *Chicago Examiner* says: "It is the best drama since 'Secret Service,'" and the *Chicago Evening Post* says: "We have here a war play comparable to 'Shenandoah.'" Mr. Frederic Hatton remarks that the Farnum Brothers will be doing "The Littlest Rebel" seventeen years from now, so fine is it, and the publishers will say as much for the book.

The scene of this exquisite little masterpiece is laid in the South during the Civil War. Here the North and South meet, and "Virgie" stands between them; a rare little heroine. There is a pathos and humor in this story that will be appreciated by every reader. It is a book for young and old. Mr. Peple has written a story that is a joy to all, and "Virgie" will be the most talked-about young lady of the season.

MOFFAT, YARD AND COMPANY, UNION SQUARE, NEW YORK

AN AMERICAN SUFFRAGETTE

By ISAAC N. STEVENS

A mysterious murder and a great court trial, with a woman attorney defending the accused is the striking climax of the tale

Mr. Stevens is one of the foremost American champions of Woman Suffrage

Cloth 12mo :: $1.20 net

WILLIAM RICKEY & COMPANY
Publishers :: New York

Myrtle Reed's

New Novel

A Weaver of Dreams

Not a "problem," "detective," nor a "character study" story. Just a charming and altogether wholesome love-story, full of delicate touches of fancy and humor. A book that leaves a pleasant "taste" in the memory, and one that will be found most appropriate as a dainty gift.

Now Ready at all Booksellers

Colored frontispiece. Cloth, $1.50 net
Red leather $2 net. Antique calf, $2.50 net.

G. P. PUTNAM'S SONS NEW YORK & LONDON

NEW NOVELS OF DISTINCTION

THE SECRET GARDEN

By Frances Hodgson Burnett

"Of all the dear, delightful books of the season, 'The Secret Garden' is the dearest and delightfulest." — *Philadelphia Evening Telegraph.*

"Over all, young and old, the author manages to throw the spell of that imperishable garden of youth whose odors still float to us across the years."— *Chicago Record-Herald.*

$1.25 net.

PANDORA'S BOX

By John A. Mitchell

Editor of "Life" Author of "Amos Judd," "The Pines of Lory," etc.

This new Pandora is an English girl of noble lineage, whose curiosity about a handsome young American architect let all sorts of strange things into her carefully conventional heart and mind. The resulting love affair makes an intensely interesting story.

It is a delightful romance, full of humor and keen American audacity. The psychic element is reminiscent of the author's popular "Amos Judd."

Four illustrations by the author

Cloth, 12mo, $1.30 net.

5th Edition DAWN O'HARA *5th Edition*

By Edna Ferber

Bushels of new novels this fall—and yet this clever story, published last spring, is still as popular as ever! A *good* novel is always read, in spite of what people say. *With colored frontispiece. $1.25 net.*

Published by FREDERICK A. STOKES COMPANY New York

RESORTS. RESORTS

Hotel La Salle

Chicago's Finest Hotel

RATES:

	Per Day
One Person:	
Room with detached bath -	$2 to $3
Room with private bath -	$3 to $5
Two Persons:	Per Day
Room with detached bath -	$3 to $5
Room with private bath -	$5 to $8

Connecting rooms and suites as desired. All rooms at $5 or more are the same price for one or two persons.

GEO. H. GAZLEY, Mgr.
LaSalle at Madison St.
Chicago

THE most exacting judges of hotel service have pronounced Hotel La Salle one of the best managed hotels in the world.

Hotel La Salle gives more for the price you pay than any other Hotel in Chicago.

HONOLULU, $110
FIRST CLASS ROUND TRIP

The most delightful spot on entire world tour for your vacation. Delightful sea bathing at the famous beach of Waikiki. The splendid SS. Sierra (10,000 tons displacement) makes the round trip from San Francisco in 16 days, and one can visit on a side trip the living volcano of Kilauea, which is tremendously active, and see for himself the process of world creation. No other trip compares with this for the marvelous and wonderful in nature. Visit the Islands NOW, while you can do it so easily and quickly and while the volcano is active. Prompt attention to telegrams. Book now. Sailings Sept. 23, Oct. 14, Nov. 4, etc.

OCEANIC S. S. CO.
673 Market Street, San Francisco.

Go To Bermuda $10 up Round Trip

Tours, Inc. Hotels, Shore Excursions. Lowest Rates Twin Screw S. S. "Bermudian," 5830 tons, sails Sept. 20th, 30th; Oct. 11th and 21st.

Bilge keels; electric fans; wireless telegraphy. Fastest, newest and only Steamer landing passengers at the dock in Bermuda.

For illustrated pamphlets apply to A. E. OUTERBRIDGE & CO., Agents, Quebec S. S. Co., Ltd., 39 Broadway, New York, TEL. 68, COOK & SONS, 230 S. Clark St., Chicago, or any Ticket Agent, or QUEBEC S. S. CO., Ltd., Quebec.

IT PAYS
—TO ADVERTISE IN—
THE TRIBUNE

HEALTH RESORTS.

MUD BATHS

NATURE'S CURE FOR

RHEUMATISM

ECZEMA AND KINDRED DISEASES

Wonderful Results in a very short time.

ADDRESS ALL COMMUNICATIONS TO

DR. HENRY JOHN FLEISCHMANN, Medical Director,

WAUKESHA MOOR BATH CO.

WAUKESHA, WISCONSIN.

OPEN ALL THE YEAR ROUND.

DR. CARL STRUEH'S SANATORIUM and HEALTH RESORT

McHENRY, ILLINOIS

Ideal place for curing the sick and for those seeking rest and recreation. Rural surroundings. Natural methods. Write for free illustrated booklet. DR. CARL STRUEH, 32 N. State Street, (Room 1470), Chicago, Ill. Tel. Randolph 346. Hours 10-12 A. M. on Wednesday and Saturday.

Sacred Heart Sanitarium,
MILWAUKEE, WIS.

Modernly equipped for the treatment and cure of all chronic non-contagious diseases. A splendid place for rest and convalescence. Write Sister Superior, or Dr. Stack for Book U

SCANNING TRIBUNE WANT ADS daily puts new life into your plans.

There's a Point Where Your Loyalty Will Cease to Get You Anything.

CUBS DIVIDE BILL WITH PITTSBURGH

Drop First Contest, 3-2, When Ed Reulbach Is Driven Off the Mound.

TAKE SECOND BY RALLY.

Score Three Runs Before Darkness Stops Game, Winning, 4-2; Evers Banished.

Standing of the Clubs.

	W.	L.	Pct.		W.	L.	Pct.
New York	81	46	.638	St. Louis	69	60	.535
CHICAGO	79	51	.608	Cincinnati	69	74	.444
Pittsburgh	80	57	.584	Brooklyn	61	77	.442
Philadelphia	70	66	.547	Boston	55	97	.362

Yesterday's Results.

Pittsburgh, 6; Chicago, 2. [First game.]
Chicago, 4; Pittsburgh, 2. [Six innings.]
St. Louis, 3; Cincinnati, 2. [Ten innings.]
St. Louis, 3; Cincinnati, 2. [Second game.]
No other games scheduled.

Games Today.

Brooklyn at Chicago. Boston at St. Louis.
New York at Pittsburgh. Philadel. at Cincinnati.

BY SAM WELLER.

Pittsburgh, Pa., Sept. 15.—[Special.]—Just before darkness put an end to the day's pastiming at Forbes field this afternoon, the Cubs woke up and batted out a victory. It was about the only bit of spirit they showed in the whole series with the Pirates and it won for them one game. An even break was thus obtained on the afternoon's entertainment, the Pirates getting the first game, 3 to 2, and the Cubs the second, 4 to 2. The second game rally came in the sixth inning, giving the Cubs three runs.

The result of the Pittsburgh series has put the Cubs back in their fight for the National league flag. They're now four games behind the Giants. It was truly a hard luck series. The first game yesterday was lost by a freak home run, the first one today was lost because a timely hit or even a sacrifice could not be obtained on any one of three or four opportunities. So with the balance of luck on their side, the Cubs would have won three of the four games.

Cubs Lack Fighting Spirit.

The Cubs lacked fighting spirit in these games. Possibly they're in a batting slump, but their defense at times was weak and careless and their attack lacked unity.

Ed Reulbach went to the mound in the first game, opposed by Hendrix. Ed blew in the third inning and in a jiffy the Pirates had batted in three runs. Ed retired after that and Richie finished the game in splendid form, holding the Pirates to nothing. The Cubs had five distinct chances to win, being in positions to get clusters of runs in every inning from the fifth to the finish, but Hendrix used his spitter with quieting effect.

King Cole, the man of luck, apparently the only lucky one on the club at present, did the slabbing in the second game, opposed by Gardner, a recruit from the Wisconsin-Illinois league. Cole had his luck with him and at times didn't seem to have anything else.

A heavy rain last night and much of this morning delayed the start of the pastiming and it was possible to play only because Mr. Dreyfuss has his diamond covered with a huge tarpaper. It was 2:15 o'clock before the field was ready to start the first game, but in spite of threatening weather 7,000 persons paid their way into the grounds.

In the third inning of the second game Johnny Evers became involved in a deep argument with Umpire Klem and in a few minutes Johnny was sent scurrying to the clubhouse. Before order was restored about ten minutes of valuable time had been wasted.

Third Finishes Reulbach.

The Pirates put an end to Reulbach's slinging in the third inning of the first game, being helped by a decision at third base that went against the Cubs. One man was out when Carey hit a line drive to right field. Schulte stopped the ball when he had it, but it went over his head to the fence for a triple. Campbell slammed to right immediately for a single, bringing Carey home. Reulbach then made a wild pitch and Campbell sprinted for third. Archer had received the ball and shot to third and it looked as if Doyle tagged the man three feet away. Umpire Emslie ran over and peered at the men, then pronounced Campbell safe, causing an awful roar from Doyle, Tinker, and Evers, all of which did no good.

Wagner then stepped up and knocked that Doyle knocked down from his position close in, but the ball got away for a base hit and Campbell scored. With Doyle playing back in his regular position it would have been an easy out. Miller followed this with a terrific wallop over Hofman's head for three bases, scoring Wagner. Miller then lined straight into Doyle's hands and Jimmy stepped on third before Wilson could get back to the bag, thereby getting a double play and ending the stampede. Richie went to the mound in the next inning.

It was the fifth inning before Chicago got a base hit off Hendrix. Doyle opening that round with a single. Nothing resulted though, for after Hofman had flied out, Archer hit into a double play.

Tinker's Drive Scores Run.

In the sixth the Cubs got their first run. Two were out when Sheckard walked. Tinker followed with a drive to right center for two bases and Sheckard scored. Schulte walked, but Zimmerman grounded out and ended it.

Another run was obtained in the eighth when it seemed the Cubs were about to get a cluster of them. Evers opened with a base on balls and Sheckard followed with a triple to the right wall, Evers scoring and putting the Cubs within one of the enemy. Tinker was next batter and fanned, being fooled for his last two swings at bad balls, low and on the outside. Schulte's tap was nabbed by the pitcher, who shot to third, trying to catch Sheckard off the bag, but Sheckard got back ahead of the ball. Heine Zimmerman walked, filling the base, then Doyle slapped into a double play and the inning ended with only the one run coming over.

In the ninth the Cubs had splendid chances again to win the game and fell down weakly because no timely hit could be made. Hofman opened with a single. Archer's grounder was scooped by McCarthy in deep short, and he shot to second, but Artie slid in and got the decision. Two were on and none out. Goode batted for Richie and laid down a pretty sacrifice. Evers then hit a low short fly back of third and McCarthy made a sparkling running catch. Hofman being held at third. Sheckard then grounded out and the game was over.

Story of Second Game.

In the second game the Pirates were off in the lead with two runs in the first inning. Byrne began with a walk and Carey was hit in the ribs by one of Cole's benders. Campbell sacrificed and Wagner pulled a hot one just inside third base, scoring both Byrne and Carey. Honus tried to stretch to a double, but Sheckard got him dead at second. Wilson's grounder ended the round.

In the second the Cubs managed to push one run over the plate when Schulte opened with a three baser to left center. Heine Zimmerman didn't help any, for he grounded out to the third baseman, Schulte being held at third. Doyle walked and stole second, then Hofman died on a slow grounder to the second baseman and Schulte scored. Archer's pop up ended it.

It was the sixth before the Cubs finally awoke. With one out Sheckard laced a single over second base and with Tinker at bat the hit and run play was called. With Sheckard going Tinker walloped a triple to right, scoring Sheckard, and when Miller made a bad relay to third Tinker also got home. Schulte was robbed of an extra base hit when Campbell took his drive close to the left fence. Zimmerman was next with a line drive to the deep center field corner for a home run. Doyle's grounder closed the rally.

In their half of the sixth the Pirates died in one, two, three order, and the game was called because of darkness.

SEMI-PRO GAMES TODAY.

At Gunther park—Gunthers and Chicago Giants.
At American Giants park—American Giants and Kansas City Giants.
At West End park—Commodore Barrys and Americus, winner to play West Ends later.
At River Forest—River Forests and Spaldings.
At Roseland park—Roseland Eclipse and Hogan Parks.

Pirates Draft Outfielder.

Louisville, Ky., Sept. 14.—[Special.]—Pittsburgh has drafted Outfielder Nicholson of the Frankfort Blue Grass league club. It is believed he will be turned over to Indianapolis.

THE STANDING OF THE CUBS.

CUBS-PITTSBURGH SCORE.

FIRST GAME—CHICAGO.

	AB	R	BH	TB	BB	HB	SH	SB	PO	A	E
Evers, 2b	4	1	0	0	1	0	0	0	0	2	0
Sheckard, lf	3	1	1	1	2	0	0	0	1	0	0
Tinker, ss	4	0	1	3	0	0	0	0	1	2	0
Schulte, rf	4	0	0	0	0	0	0	0	2	0	0
Zimmerman, 3b	3	0	0	0	1	0	0	0	0	3	0
Doyle, 3b	2	0	1	1	2	0	0	0	2	3	0
Hofman, cf	4	0	1	1	0	0	0	0	3	0	0
Archer, c	4	0	0	0	0	0	0	0	8	0	0
Reulbach, p	1	0	0	0	0	0	0	0	0	2	0
Richie, p	0	0	0	0	0	0	0	0	0	1	0
*Good	0	0	0	0	0	0	0	0	0	0	0
Totals	30	2	5	6	7	1	0	0	24	11	1

*Batted for Richie in ninth.

PITTSBURGH.

	AB	R	BH	TB	BB	HB	SH	SB	PO	A	E
Byrne, 3b	4	0	2	3	0	0	0	0	2	0	0
Carey, cf	3	1	1	1	0	1	0	0	2	0	0
Campbell, lf	3	1	1	1	0	0	0	0	3	0	0
Wagner, 1b	2	1	1	1	2	0	0	0	6	2	0
Wilson, rf	4	0	1	2	0	0	0	0	1	0	0
Miller, 2b	4	0	0	0	0	1	0	0	1	4	0
McCarthy, ss	3	0	0	0	0	1	0	0	1	6	0
Simon, c	4	0	0	0	0	0	0	0	3	1	0
Hendrix, p	4	0	1	1	0	0	0	0	1	3	0
Totals	31	3	7	9	2	3	0	0	27	14	0

Chicago	0	0	0	0	0	0	0	1	0	1	0—2
Pittsburgh	0	0	0	0	0	0	0	0	1	0	0—3

Two base hits—Campbell, Byrne, Tinker. Three base hits—Carey, Wilson, Sheckard. Struck out—By Reulbach, Byrne, Wilson; by Richie, Carey, McCarthy, Hendrix; by Hendrix, Sheckard, Schulte, Reulbach, Tinker. Base on balls—Off Reulbach, 2; off Hendrix, 7; off Richie, 1. Double plays—Doyle (unassisted), McCarthy-Miller-Wagner, Miller-McCarthy-Wagner. Hits—Off Reulbach, 6 in three innings. Wild pitch—Reulbach. Time—2:08. Umpires—O'Day and Emslie.

SECOND GAME—CHICAGO.

	AB	R	BH	TB	BB	HB	SH	SB	PO	A	E
Evers, 2b	1	1	0	0	1	0	0	0	0	2	0
Shean, 2b	1	0	0	0	0	0	0	0	2	0	0
Sheckard, lf	2	1	1	1	1	0	0	0	2	1	0
Tinker, ss	2	1	1	3	0	0	0	0	1	2	0
Schulte, rf	3	1	1	2	0	0	0	0	1	0	0
Zimmerman, 1b	3	1	1	4	0	0	0	0	8	0	0
Doyle, 3b	2	0	0	0	1	0	0	0	1	0	0
Hofman, cf	2	0	0	0	0	0	0	0	1	0	0
Archer, c	2	0	0	0	0	0	0	0	5	1	0
Cole, p	2	0	1	1	0	0	0	0	0	2	0
Totals	22	4	5	12	3	0	0	0	21	8	0

PITTSBURGH.

	AB	R	BH	TB	BB	HB	SH	SB	PO	A	E
Byrne, 3b	1	1	0	0	2	0	0	0	1	2	0
Carey, cf	2	1	0	0	0	0	0	0	1	0	0
Campbell, lf	3	0	1	1	0	0	0	0	1	0	0
Wagner, 1b	3	0	1	1	0	0	0	0	9	1	0
Wilson, rf	3	0	0	0	0	0	0	0	1	0	0
Miller, 2b	3	0	1	2	0	0	0	0	2	3	0
McCarthy, ss	3	0	0	0	0	0	0	0	1	2	0
Simon, c	2	0	1	1	0	0	0	0	6	0	0
Gardner, p	2	0	1	1	0	0	0	0	0	2	0
Totals	20	2	5	6	2	1	0	0	22	10	0

Chicago	0	1	0	0	0	0	0	0	0	1	0—2
Pittsburgh	0	0	0	0	0	0	0	0	0	2	0—2

Three base hits—Schulte, Tinker. Home run—Zimmerman. Struck out—By Cole, Miller, Wagner; by Gardner, Schulte, Zimmerman, Doyle, Archer. Bases on balls—Off Cole, 2; off Gardner, 2. Double plays—Doyle-Evers-Zimmerman; McCarthy-Miller-Wagner. Hit by pitcher—By Cole, Carey. Time, 1:20.

SAM WELLERISMS.

Pittsburgh, Pa., Sept. 15.—[Special.]—The Cubs just had time to eat dinner after the games, then catch an 8 o'clock train for Chicago, where they take on Brooklyn tomorrow.

Tom Needham was rudely sent to the bench by Umpire Klem in the second game. Tom was coaching at third and didn't like it. Tom Klem called one of Heinie Zim's drives to left a foul.

Kitty Bransfield was too lame to work in a ball suit today, but will be all right in a few days. In the meantime Heinie Zim is playing the first bag so well he may be left there.

The Giants arrived in Pittsburgh late this afternoon, brimming over with pennant hopes. Twelve newspaper men are in the party and about forty persons besides. McGraw brought all his mascots, his jinx, a bat boy or two, and Artie Latham.

Before the second game ended it was too dark to see the ball well, and the Cubs were lucky that Klem didn't stop it at the close of the fifth. The lights in Schenley park were lighted when the fourth inning was on.

A morning paper here ran a n[illegible]t Heinie Zim was wanti[illegible] to manage the Reds, and a reporter for an afternoon paper was out before noon for an interview with the prospective successor to C. Griffith.

Before the first game three husky ground tenders were struggling with a wheelbarrow loaded with wet canvas. Fred Toney walked over, brushed them all aside, and wheeled the load away off the field alone.

STAHL FOR RED SOX MANAGER?

Former First Baseman Shows Interest in Report Emanating from Boston—Now a Local Banker.

Boston, Mass., Sept. 15.—[Special.]—Jake Stahl, whose former stand at first base the Red Sox have been trying in vain to fill this season, will be playing manager, or at least captain next year, according to local report. If McAleer decides to take charge of the men on the field Jake will be captain. Otherwise the big first baseman will hold the job now in the hands of Patsy Donovan.

Jake Stahl, who retired from baseball to become an officer and substantial stockholder in a local bank, stated last night that originally he had figured on being associated with McAleer and McRoy in the purchase of an interest in the Red Sox, but had dropped out when the negotiations dragged along for many weeks. Stahl said he had no understanding with the new magnates, but his manner indicated interest. Whether or not he would consider an offer, Stahl said, would depend on circumstances. Stahl and McRoy are close personal friends.

Kansas City, 6; Lelands, 5.

The Kansas City Giants again defeated the Leland Giants yesterday at Gunther park, 6 to 5.

K. C. Giants	0	1	1	0	0	1	0	3	0	—6	12	2
Leland Giants	0	1	2	0	0	0	0	1	0	—5	13	0

Batteries—Hooper, McNair, and Feeney; Scholes and Watkins.

TOO RAINY FOR SOX TO PLAY

Downpour Prevents Opening Clash with World's Champs.

DOUBLE HEADER FOR TODAY.

Barrows Joins Duffy's Forces; McConnell May Be Let Out.

Standing of the Clubs.

	W.	L.	Pct.		W.	L.	Pct.
Philadelphia	58	48	.662	CHICAGO	60	48	.625
Detroit	58	49	.602	Boston	60	52	.488
Cleveland	70	62	.530	Washington	56	78	.418
New York	70	64	.522	St. Louis	50	95	.291

Games Today.

Chicago at Philadelphia. St. Louis at Washington. [two games].
Cleveland at Boston [two games]. Detroit at New York.

Rain prevented all games scheduled yesterday.

BY I. E. SANBORN.

Philadelphia, Pa., Sept. 15.—[Special.]—When the White Sox rolled out of their Pullman bunks here they landed in a fine rain storm—fine being used in the globular instead of the ecstatic sense—which continued to percolate through the atmosphere all day long, effectually preventing their opening bout with the champions of the universe and producing another double header, booked for tomorrow if it stops raining in time.

Although sharing all ball players' inborn distaste for double headers, the Sox were not so sorry that you would notice it when word came that it was all off for today. Missed connections delayed them four hours and compelled spending another night in their special sleepers, which were not deposited in the Broad street station until nearly 5 a. m. today, over twenty-eight hours after quitting St. Louis. Consequently the Sox welcomed the chance to regain their land legs and make up some of the sleep they had lost while pounding the rails.

Manager Duffy's forces were increased by the arrival at noon of Roland Barrows, the outfielder who was tried out in the spring of 1910 and then lost in the bushes until a few weeks ago, when he was discovered and rebranded with the sign of the White Hose. Amby McConnell is expected in time to be available for tomorrow's extra session.

McConnell May Go to Toronto.

Conflicting reports are current here about McConnell. Newspaper dispatches from Chicago conveyed to the players the information that Amby had been sold to the Toronto club of the Eastern league for $4,000. A telegram from President Comiskey announced that McConnell would be sent on to join the team here, and that Barrows would report from New England. "Only this and nothing more."

It is quite possible that the announcement of the sale of McConnell may be correct, but premature, and that the infielder is to remain with the White Sox during the present eastern trip, then is to be sent to Toronto instead of being taken back to Chicago. It is a fact that when the team left Chicago it was the understanding that McConnell was to make the entire trip, and that plan was changed because of his injury in the St. Louis series.

Barrows has broadened out physically and probably mentally during the two years since he donned Sox for the last training trip to California. He led the New England league batsmen for the season which finished on Saturday and piled up an average of .375, which is hitting a bit in any old league. The youngster came here from his home in Maine, to which he repaired at the end of the minor league season.

Barrows' Case Unusual.

Barrows' case is an unusual one. He was disposed of in the spring of 1910 to the Lincoln club of the Western league with a stout string attached on account of the promise he gave on the spring trip. Nebraska was too far from Maine to suit either Mr. or Mrs. Barrows, so the player decided to remain on his "Way Down East" chicken farm near Portland. He kept in condition that year chasing Plymouth Rocks and playing semi-professional games Wednesdays and Saturdays.

This last spring, hearing nothing from Lincoln, Barrows supposed himself a free agent and signed with Lowell in the New England league. It was not long, however, before he heard that he was not eligible in organized baseball except to Lincoln. That matter was settled by the purchase of his release from Lincoln by the Lowell club, but the string attached to his hose by Comiskey was long enough to reach all the way to New England, and strong enough to weather two seasons. Consequently he reverted to the White Sox, the Lowell club instead of Lincoln getting the option price for him.

Barrows, by the way, is the young man who nearly collided with Zeb[illegible] going after a fly in one of the Los Angeles games because he could not think of Rollie's name in time to yell at him, it being the practice in Maine to address persons by their Christian names instead of "Hey there" or "Watch out."

Blackburne Visits Teammates.

Russell Blackburne, the crippled shortstop, came over from Palmyra, N. J., and called on his teammates. He looks much better than when the Sox were here last time; has regained much of the flesh he lost while undergoing the operation for the removal of a floating cartilage from his knee, and walks naturally again. He says his bereaved knee does not bother him at all when he forgets about it, but the habit of favoring it has become so thoroughly formed that he still wants to limp when he thinks about it. Blackburne has done little work in a baseball way because he was ordered to rest his knee for the remainder of the season, but adds that he is giving it plenty of moderate exercise for the sake of strengthening it. He will be in uniform tomorrow to loosen up a little, he says.

Manager Duffy expects to play Barrows in the outfield in the series here if a uniform can be found that suits him or if one has been sent from Chicago for him. The rules of the game will not permit Barrows to appear in his Lowell togs, so a wire was sent to Chicago asking that a Sox uniform be rushed.

Walsh and Scott to Hurl.

Ed Walsh and Jim Scott probably will work in tomorrow's double bill, and both of them have been troublesome to the Athletics this year. But Mack's men are far enough ahead to cease worrying about who pitches for or against them the rest of the championship schedule. About the only man in the country who will not admit the world's champions have the league pennant almost clinched is Connie Mack, their leader, and he probably thinks so.

The prognostications are none too bright for a battle tomorrow, and if neither game can be played one of them never will be disposed of, as Monday is the date of the last 1911 meeting of Sox and Athletics.

AMATEUR GAMES TODAY.

Commercial league—Western Electrics and Chicago Telephones at Western Electric park.
Bankers' league—Hibernians and Continental and Commercials at Rogers Park; First Nationals and Fort Dearborns at Lawndale park; Illinois Trusts and Northern Trusts at McKinley park.
Mercantile league—McCrum-Howells and London G. & A. at Chicago and Western; Tegtmeier Bros. and Y. M. S. at Ogden Park.

REDS DUAL VICTIMS OF CARDS

Cincinnati on Short End in Two Games Against Bresna Hens.

SCORE IN BOTH CONTESTS 3-2.

First Battle Goes Into Tenth Before Hauser Crosses with Count.

St. Louis, Mo., Sept. 15.—Cincinnati, making its last appearance of the season on the local grounds, was on the short end of a 3 to 2 score in both games of the double header. The first game went to St. Louis in the tenth inning, when Bliss' long single scored Hauser. Cincinnati started the scoring in the second game, gathering two runs in the first inning. The locals tied it in the third and won in the ninth, when Konetchy singled and went to third on an error, scoring on Oakes' sacrifice fly. Scores:

Cincinnati	R	H	P	A	E	St. Louis	R	H	P	A	E
Bescher, lf	0	0	1	0	0	Magee, 2b	0	1	3	6	0
Hatier, cf	0	1	1	3	0	Oakes, cf	0	0	1	2	0
Hoblitzell, 1b	0	1	10	0	1	Konetchy, 1b	1	1	10	0	0
Mitchell, rf	0	1	1	0	0	Ellis, lf	0	0	2	0	0
Esmond, ss	0	0	2	3	0	J. Clarke, rf	0	0	2	0	0
Egan, 2b	0	0	2	5	0	Evans, rf	0	0	1	0	0
Grant, 3b	1	2	3	1	1	Hauser, ss	1	0	3	4	1
C. Clarke, c	0	0	4	0	0	Mowrey, 3b	1	1	0	1	0
Benton, p	0	1	0	2	0	Bliss, c	1	1	1	1	0
						Steele, p	0	0	0	3	0
						*Smith	0	0	0	0	0
Totals	2	8	29	17	2	Totals	3	6	30	16	2

*Batted for Ellis in ninth.

Cincinnati	0	0	2	0	0	0	0	0	0	0—2
St. Louis	0	1	0	0	1	0	0	0	0	1—2

Two base hit—Konetchy. Three base hit—Mitchell. Double play—Esmond-Hoblitzell. Stolen bases—Mitchell, Hoblitzell, Hauser, Egan, Magee, Esmond, Mowrey. Hit by pitcher—By Benton (Oakes, Mowrey). Base on balls—Off Steele, 2; off Benton, 9. Struck out—By Steele, 4; by Benton, 4. Time—2:25. Umpires—Finneran and Rigler.

SECOND GAME.

Cincinnati	R	H	P	A	E	St. Louis	R	H	P	A	E
Bescher, lf	1	3	1	0	0	Magee, 2b	0	1	3	4	0
Marsans, cf	1	1	3	0	0	Oakes, cf	0	0	1	0	0
Hob-zell, 1b	0	0	7	2	0	Ellis, lf	0	1	2	0	0
Mitchell, rf	0	0	4	0	0	Kon'chy, 1b	1	1	16	1	0
Esmond, ss	0	0	1	0	0	Wylie, lf-cf	0	0	1	0	0
Egan, 2b	0	0	1	3	0	Evans, rf	0	0	0	0	0
Downey, ss	0	0	0	2	0	Hauser, ss	0	0	1	7	0
McLean, c	0	0	6	2	0	Mowrey, 3b	2	2	2	2	0
Fromme, p	0	1	1	4	1	Wingo, c	1	0	2	1	1
Grant, 3b	0	2	1	1	0	L'Lmilk, p	0	1	0	2	0
Totals	2	7	25	13	1	Totals	3	6	27	17	1

Cincinnati	2	0	0	0	0	0	0	0	0	2
St. Louis	0	0	1	0	0	0	0	0	0	1

Two base hits—Fromme, Mowrey. Sacrifice hits—Hoblitzell, Mitchell, Marsans, Oakes. Double plays—Hauser-Magee-Konetchy; Mowrey-Magee-Konetchy. Stolen bases—Marsans, Hoblitzell, Beschter [2], Mitchell. Hit by pitched ball—By Fromme (Wylie); by Laudermilk (Marsans). Bases on balls—Off Laudermilk, 3; off Fromme, 1. Struck out—By Laudermilk, 1; by Fromme, 4.

Wuffi Goes to Red Sox.

Detroit, Mich., Sept. 15.—President Navin of the Detroit baseball club announces that John Wuffli, farmed out to Evansville, has been sold to the Boston Americans. Easton refused to waive. Reynolds, the Macon [Ga.] catcher secured by draft recently, will go to the St. Louis Americans because of their refusal to waive.

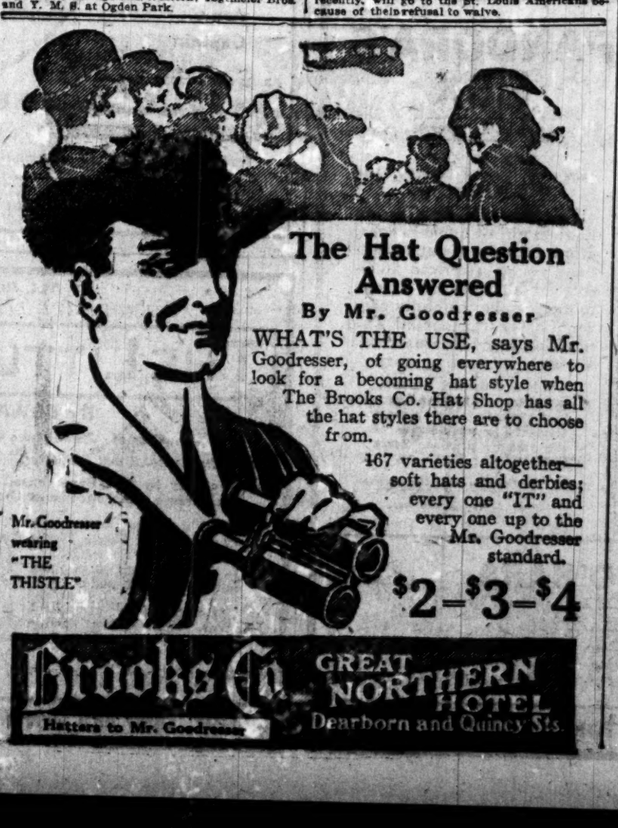

The Hat Question Answered
By Mr. Goodresser

WHAT'S THE USE, says Mr. Goodresser, of going everywhere to look for a becoming hat style when The Brooks Co. Hat Shop has all the hat styles there are to choose from.

167 varieties altogether—soft hats and derbies; every one "IT" and every one up to the Mr. Goodresser standard.

$2—$3—$4

Brooks Co. Hatters to Mr. Goodresser
GREAT NORTHERN HOTEL Dearborn and Quincy Sts.

The Button-Holes Stay Button-Whole in the "H. & I." LINEN Collars

The reinforced eyelet *button-holes* last as long as the *collar*. Make sure of an eyelet button-hole in a LINEN collar by looking for the

H&I CUFFS "H. & I." Warranted Linen Stamp

2 for 25 Cents

BEDFORD SHIRT CO.

3 Loop Stores | 41 W. Adams, Cor. Dearborn; 105 West Monroe, Cor. Clark; 203 S. Dearborn, Cor. Adams

IN THE WAKE OF THE NEWS.

BY HEK.

O, YES; IT'S GETTING THICK.

"My dear," he said, at breakfast time,
"The Cubs have lost some more;
"But as a loser I'm sublime,
"'A Good Game Loser,' that is I'm;
"List' not, you'll hear no roar."

"Say, what in —— is this —— stuff?
It tastes to me like slops;
As coffee it's a rotten bluff.
This steak is raw and awful tough;
Those market guys are wops."

Then at the office: "Say, how much
Do you folks think I'll stand?
That straight front blonde'll get in Dutch
If she ain't here on time. Lord, such
A bunch should all be canned.

"Say, boy, you ain't no brickybrack,
You're paid to do some work.
Hike out o' here, and don't come back.
Who wrote these credits here in black?
Where's that —— billing clerk?

"My sweet," he said, at eats that night,
"Although it's naught to me,
I note the Cubs played outosight
Today. They'll nail that pennant right.
This is delicious tea."

NORMAL BEAN.

About once a year for the last forty years in nearly every state in this glorious and whimsical republic, where nearly everybody practices law, that question has been thrashed out with but one result, viz., namely, and to-wit: When they want to stop it, it's a prize fight, and when they want to let it get by, it's a boxing contest. And, P. S., in no case where the promoters have gone into court seeking to establish it as a boxing contest has it escaped being branded as a prize fight.

Of course, it may be ungallant, not to say crusty, to put it this way, but Miss May Sutton has been playing tennis a long, long time under the same monicker.

GOING ALONG WITH IT.

Pittsburgh, Sept. 15.—[Special.]—
Back up, back up; don't fool yourself.
These Pirates are not on the shelf.
They've not been out of it at all.
They're masters at this game of ball.
Think you will third they'll be content?
Why you won't know which way they went!
They'll pass the Cubs and catch the Joiner
And win by thirty-seven points.

S. D.

Note by sending operator:
This was writ by Silas Pitts.
Whom please excuse for throwing fits.

CHECK.

On the similia similibus curantur theory, Mr. Mees should fill the office of president of the Cook County High school athletic board of control [don't spill it] with distinguished efficiency.

Manager Duffy of the White Sox has requisitioned for an emergency outfielder. Which reminds us of a story—it won't take long. Dan Hogan was on his way to New Orleans, encumbered with one small kodster. A friend got on at Cairo and presented him with a quart bottle to lighten the journey. Dan opened the grip to put away the addition to his toilet articles. "Ah," he said as if a new light had hit him; "now I know why my wife put in that night shirt. It was to wrap this bottle of booze in."

LITTLE ROBERT'S MANIFEST DESTINY.

Robert McRoy has been groomed for a proprietary interest in the American league from the day he first wheeled a chair up to a desk in Ban Johnson's office. From the very jump he was the "psychological kid" who needed only age to come into his own. With all the other influences pulling in what direction the bank roll comes within easy grasp. Who supplies it is a negligible detail. McRoy steps from a clerkship to a magnateship of his own, not as a figurehead in the leadership of a forlorn hope, but as an active principle in one of the livest propositions in the business. His influential and affluent patrons have sent him off to a good start and if circumstances run true to form five years from now we'll all be regarding him as one of the "millionaires" of baseball. So let it be. It's a great game.

PITTSBURGH—L!

That smoky name we now must spell
With an aitch, a dash and a double ell.

THE LITERARY CONSCIENCE IN THE TALL GRASS.

This is from an Omaha paper—we don't know which one, as the clipping came without identifying marks:

"Admitting that Hok was the first party to put T. Hellyer Seigh into print, he wasn't fast enough to see the advantage of securing him for the stage. In these commercial times every public light secures offers from theatrical managers, and the English commissioner to the Trib is no exception. Ak-Sar-Ben has the exclusive theatrical rights to the lord and is to be congratulated upon its enterprise."

In other words—but, O, wotinell's the use!

The suggestion of King Cole's "returning to the stage this fall" is a good vaudeville wheeze in itself. The King's, so to say, histrionic career was rather brief. He enjoyed a run of two consecutive performances at a west side jitney. That is, he opened on Wednesday and got the hook on Thursday. If the proper use of the word "return" can be based upon that, go to't.

SPEEDER DIXIE IV. TAKES U. S. TITLE

Burnham's Hydroplane Easily Wins Thirty Mile Race Off Buffalo.

PUGH'S BOAT DISTANCED.

Disturber II. Quits After Covering Third of Course; Reliance IV. Also Finishes.

Buffalo, N. Y., Sept. 15.—Dixie IV., Frederick K. Burnham's hydroplane, easily won the free-for-all championship for the United States and the Chamber of Commerce trophy in a thirty mile race over the Motor Boat club of Buffalo's course in the Niagara river today. Of the four other starters, Reliance IV. was the only other to finish, and it was beaten by nearly four miles. It was entered by John J. Ryan of Cincinnati.

Disturber II., owned by James A. Pugh of Chicago, regarded as Dixie's most formidable rival, dropped out at the end of the tenth mile, when flames began to shoot out of its funnels. Courier II., entered by William J. Connors, and Gretchen II., the property of John W. Hubbard of Pittsburgh, were withdrawn after covering only two miles.

Dixie's time for the six five mile laps was 7:27, 7:33, 7:32, 7:30, 7:34, and 7:29.

Tomorrow's race is for the international inter-lake championship over a thirty-five mile course.

LANGE TO SEE BONESETTER.

Sox Hurler Goes to Youngstown to Have Salary Wing Repaired—Callahan Will Join Mates.

BY HANDY ANDY.

Pitcher Bill Lange of the Sox, who was sent to Chicago from St. Louis after complaining of a kink in his salary wing, left for Youngstown yesterday to see Bonesetter Reese in hopes of being repaired in time to join his mates on the final invasion of the east. Lange went to Youngstown several weeks ago and a rest was ordered, but Lange did not heed the advice.

"Come Back" Callahan and Amby McConnell will leave tomorrow to join their teammates in Philadelphia. Callahan is recovering from a twisted right knee and ankle, while McConnell's right hand, which was spiked in the final Brown game, is in good enough shape to permit him to resume his job at second base.

Berghammer, the infield recruit from the Kewanee Central association club who sprung a charley horse in the final game at Detroit, was sent to his home in Pittsburgh. Unless he recovers fully he will not rejoin the team this year. Eight members of the Sox practice each morning at the park. Four of them are pitchers, Young, Mogridge, Baker, and Olmstead. The others are Mullen, Corhan, Messenger, and Chouinard.

Slapnicka, the pitching sensation of the Wisconsin-Illinois league, will report to Manager Chance next week. Slapnicka comes with a record of twenty-four victories out of twenty-eight games. He pitched a double header the last two games of the season, striking out twelve men in the first and eleven in the second.

J. W. Eddinger, the American association umpire who was reported so seriously injured by being struck by a foul

When the Contention Ceases the Peacemaker Generally Is Left Out.

...thing.

...ER DIXIE IV.
...S U. S. TITLE

... Hydroplane Easily
...hirty Mile Race
...ff Buffalo.

...OAT DISTANCED.

...I. Quits After Cover-
... of Course; Reliance
...Also Finishes.

..., Sept. 15.—Dixie IV., Fred-...em's hydroplane, easily won ... championship for the United ... Chamber of Commerce tro-... mile race over the Motor ...uffalo's course in the Niagara ... the four other starters, Re-... the only other to finish, and ...y nearly four miles. It was ...n J. Ryan of Cincinnati.

... owned by James A. Pugh of ...ed as Dixie's most formidable ...at the end of the tenth mile, when ...shoot out of its funnels. Courier ...William J. Connors, and Gretchen ... of John W. Hubbard of Pitts-...drawn after covering only two

... the six five mile laps was 7:27, ...:34, and 7:29. ...e is for the international inter-...p over a thirty-five mile course.

SEE BONESETTER.

...es to Youngstown to Have ...ng Repaired—Callahan ...ill Join Mates.

HANDY ANDY.

...nge of the Sox, who was sent to ... Louis after complaining of a ...y wing, left for Youngstown yes-...esetter Reese in hopes of being ... to join his mates on the final ...ast. Lange went to Youngstown ...o and a rest was ordered, but ...ed the advice.

...Callahan and Amby McConnell ...row to join their teammates in ...llahan is recovering from a twist-...d ankle, while McConnell's right ...g in the final Brown game. ...n shape to permit him to resume ... base.

...he infield recruit from the Ke-...sociation club who sprung a ...the first game at Detroit, was ...e in Pittsburgh. Unless he re-...will not rejoin the team this ...mbers of the Sox practice each ...park. Four of them are pitch-...ers, Dinker, and Olmstead, ...Mullen, Corhan, Messenger, and

...pitching sensation of the Wis-...ague, will report to Manager ...r Slapnicka comes with a rec-...ur victories out of twenty-eight ...ed a double header the last two ...son, striking out twelve men in ...en in the second.

..., the American association um-...eported so seriously injured by ...e foul ball, that he would be un-...season, has recovered sufficiently ... work in the near future. Four ...fandiboe, Bierhalter, and Hayes, ...President Chivington's office yes-

BE OPTION LIMIT.

...umber Set on Whom Major ...ubs Will Be Permitted ...Retain Claim.

...Sept. 15.—For the purpose of ar-...imum number of players on whom ...h will be permitted to retain an ...ase for or during the same season, ...eball commission today promul-...on says major league clubs ... a reasonable time in which ...1912 optional deals so as to con-...egulations, which read as follows: ...by a major league club of more ...players for or during the same ...l association clubs under a sales ...lining a clause conferring on the ...e right to repurchase the player ...transaction, or to pick a player ...ising club, will not be validated ...of the commission, as required in

...NG NEWS NOTES.

... of Lourdes nine will play Holy ...natius campus tomorrow.

...est school has excellent prospects ...n this fall. Several old players ...d the new material is promising.

... manager of the All Chicagos, ...b for an invasion of the Indiana ... five game series with the leaders

...tball eleven is in the field with ...ual 145 pound aggregations. Af-...ted, Racine, Wis.

FLYNN HANDS OUT FIERCE BEATING

Pueblo Fireman Severely Punishes Carl Morris in Fight at New York.

GIANT'S FACE BATTERED.

Oklahoma Man Shows Gameness, but Is Not the One to Defeat Jack Johnson.

New York, Sept. 15.—[Special.]—Carl Morris, the Oklahoma giant, is not a real "white hope," and will not be the man to win back the heavyweight crown from Jack Johnson the world's champion. In Madison Square garden tonight Morris received a terrible beating in ten rounds from Fireman Jim Flynn of Pueblo, Colo., and had it not been for Morris' wonderful pluck there is no doubt that he would have been put to sleep.

Although Morris was nearly six inches taller and weighed fifty pounds more, he was practically slaughtered. Both eyes were closed, his nose was broken, his lips were slashed, and he received so many blows on the right side of the head that it swelled to the size of a small pumpkin.

From the moment the men put up their hands it was clear that Morris knew nothing at the art of self defense. He was just a big, strong, willing fellow, who thought he could beat his rival with superior weight and harder punches.

But when Flynn began rushing him at the same time punching his body with short hooks and uppercutting him in the face with heavy drives, Morris lost his bearings and presented a sorry spectacle. He received smashes in the face that fairly blinded him and swings on the jaw that rocked him to the heels, yet Flynn, trying his best, could not score a knockout.

Flynn Not Damaged.

Morris' blows soon became weak and ineffective. He punched Flynn whenever he had the chance, but the necessary steam was lacking and barring a swollen left optic the Pueblo man escaped without serious bruises.

No pugilist of modern times ever took such a hammering as did Morris. As the battle progressed his case was hopeless, yet he never showed an indication of fear. He stood up before an incessant bombardment with such courage that old time ring followers cried out in admiration. He was unable to block or sidestep Flynn's wallops and the only protection he could provide for himself was by throwing his weight upon his opponent when they clinched.

Morris bled profusely and was in such distress in the last few rounds that ringside spectators begged him to quit. But the big fellow did not know the meaning of that word and stood the gaff to the end. Flynn, therefore, was because he inflicted fearful punishment without a letup. He carried off the honors in six of the ...nds, the first, fifth, sixth, eighth, ninth, and ...th. Morris had the better of the third and ...urth, when he rallied, while the second and seventh were even.

Pueblo Man Rushes Battle.

Flynn tore right after the giant in the first round and drew first blood, which came from the mouth. Morris seemed bewildered when Flynn began ...aching at close-quarters and seemed to know ...thing of infighting. In the second round Morris received several red hot left hooks that completely closed his right eye. The Oklahoma man's ...ushes began to lose power in the third round and Flynn, convinced that there was no real danger, ...shed in with redoubled energy. He did all his fighting while in close and Morris took a solid beating, but the latter rallied with wonderful stamina ...d actually put Flynn on the defensive.

Morris' other optic received so many punches ...the fourth round that the lid swelled and it was with great difficulty that he saw his determined little adversary. Yet he had the better of the round by wading in with incessant blows that made Flynn cover up. When Flynn saw the ...ast come up for the fifth round with his face ...ollen to twice its natural size he scented victory. Then it was that the Pueblo man rushed ...h abandon and hammered the big fellow with ...ows that cut and stung.

Morris Surprises Crowd.

Morris continued to receive an unmerciful lacing ...the sixth round, but in the seventh he rallied ...spite of the loss of blood, and put up a re...arkable scrap. He seemed to be possessed of ...w vigor and as he drove Flynn around the ...ing before him the crowd broke into wild cheering. But it was only a flash in the pan for Morris ...on lost his strength and speed and became an ...sy mark.

Flynn came within an ace of knocking Morris ...t in the eighth round with a measured right ...nd swing on the point of the jaw. The giant ...wed for a fraction of a second, but instinctive...y tumbled into a clinch. In the last two rounds ...was just a question of whether Morris could ...ay the limit. He had no defense at all. Flynn ...ed him from post to post, trying vainly to land ...e sleep potion, but the big fellow took it all ...d stayed. His gameness was his sole asset.

Among the spectators in the ringside boxes were ...nator Frawley and a party of friends.

During the seventh round he shouted "Stop it! ...op it!" to Referee Charley White, but the latter either did not or would not hear the man who is ...sponsible for the bill, which has revived fighting ...this state.

Story of Fight by Rounds.

The story of the fight by rounds follows:

FIRST ROUND—Morris led with a right for the head, but missed. Morris was cautioned for holding. Morris sent in a right uppercut and Flynn hooked a left to body. The big man drove Flynn to the ropes, but Flynn came back with lefts to the jaw. They clinched frequently, but Flynn put a right and left to the body, with Morris throwing his weight on him. Flynn's left hand hooks drew the blood from Morris' mouth. Morris in all landed three right hand uppercuts before the bell.

SECOND ROUND—They went to close quarters at once, with Flynn uppercutting with lefts on body and neck. Morris sent a right and left to the body. Flynn tried a right swing and slipped to the floor. Again he slipped in the same way and then they fought at close quarters, with Flynn keeping his left working to the face. Morris' right eye was closed at the bell.

THIRD ROUND—Morris landed four short rights to the head without a return. Then Flynn forced the big fellow to his knees with a left and right to the body and a right to the jaw. Flynn kept working to the body with both hands and Morris shook back three short right hand punches to the head. Morris forced Flynn to the ropes at the bell.

FOURTH ROUND—Flynn at close quarters kept tearing both hands to the body and got over a right hook to the left eye. Morris laid on the smaller man, fighting hard for the body and neck. Flynn with a left hook and right uppercut opened a gash over the right eye. Morris forced Flynn around with his weight and Flynn was bleeding from the mouth at the bell. Morris' face was fearfully marked up and he bled profusely.

FIFTH ROUND—Morris put four lefts and rights to the head, but Flynn hooked and uppercut on the body and head with good effect. Flynn drove two straight lefts to the nose. Morris held and Flynn fell in close. He drove Morris back with two lefts and a right to the face. Flynn had Morris bleeding freely at the call of time.

SIXTH ROUND—Flynn kept tearing at the face with left uppercuts and just missed a right swing on the jaw. Morris landed heavy short arm blows on the body and head. Then Flynn opened up and took an awful right wallop in order to get in a hard left hook. Both of Morris' eyes were almost closed when he went to his corner.

SEVENTH ROUND—They fought at close range hands and Flynn took a lot of punishment in order to get in his lefts to body. Both men were covered with blood from Morris' face. Flynn let Morris beat him on the head and face, but sent back hard facers with both hands. Both men were weak at the bell.

EIGHTH ROUND—Both men continued the same tactics at close quarters, with Flynn having the better of the exchanges. Morris forced Flynn across the ring but Flynn shook him up with a left hook. Morris sent right and left to body, standing him up straight at the gong.

NINTH ROUND—Both tried long range work with little effect, but soon resumed the infighting. Morris jabbed a right and Flynn hooked his left to the head, being willing to take a punch in order to send one back. They were fighting hard at the bell.

TENTH ROUND—After shaking hands they exchanged heavy body blows. Flynn sent a right to the jaw, and Morris clinched. Flynn forced matters, landing two left hand uppercuts. Morris was hanging on, using his weight, but Flynn was boring in, hooking hard lefts, and they were locked in a hard mixup when the gong ended the bout.

SPORTING CALENDAR.

SATURDAY, Sept. 16.—Baseball: Brooklyn at Cubs park; Sox at Philadelphia [two games]. Golf: National amateur championship, Rye, N. Y. Turf: Lexington races. Track: Charity meet, De Paul field; three mile cross country run, West Park No. 1. Motorcycle: Races at Riverview [afternoon]. Trot: Central Illinois, Kewanee; races at Austin.

SUNDAY, Sept. 17.—Baseball: Brooklyn at Cubs park [two games]. Track: Meet at Gaelic park; meet at Brand's park. Motorcycle: Races at Riverview [afternoon]. Merchandise shoot: Chicago Gun club.

MONDAY, Sept. 18.—Baseball: Brooklyn at Cubs park; Sox at Philadelphia. Trot: Grand circuit, Detroit; Great Western, Columbus; central Illinois, Aledo. Fight: Battling Nelson vs. Tommy Dixon, Boston. Motor: Truck run, Chicago Motor club.

WEDNESDAY, Sept. 20.—Baseball: Philadelphia at Cubs park [two games]; Sox at Washington. Trot: Grand circuit, Detroit; Great Western, Columbus; central Illinois, Aledo. Motor: Truck run, Chicago Motor club.

THURSDAY, Sept. 21.—Baseball: Philadelphia at Cubs park [two games]; Sox at Washington. Trot: Grand circuit, Detroit; Great Western, Columbus; central Illinois, Aledo. Fight: Abe Attel vs. Matt Wells, New York.

FRIDAY, Sept. 22.—Baseball: Philadelphia at Cubs park; Sox at Washington. Trot: Grand circuit, Detroit; Great Western, Columbus; central Illinois, Aledo.

JONES MAKES A BIG DEMAND

Says Wolgast Must Receive $25,000 to Fight McFarland.

$30,000 PURSE OFFERED.

Packey Anxious for Bout, but Breaks Up Training Camp.

BY WALTER H. ECKERSALL.

Offers ranging from $15,000 to $30,000 were received in Chicago yesterday for a ten or twenty round bout between Packey McFarland and Ad Wolgast. Tom McCarey, the Los Angeles promoter, guaranteed a purse of $30,000. Ad Wolgast to receive $20,000 for his end, win, lose, or draw, and McFarland to pull down $10,000 under the same conditions.

Tom O'Rourke of New York also is here and is offering the boxers a $25,000 purse to be split any way the boxers may decide. Jimmy Coffroth has not raised his bid of $19,000, and Billy Gibson of New York, although he has not put in a bid for the fight, is expected to make strong overtures for the bout today.

"Got to have a flat guarantee of $25,000 for Wolgast's end, win, lose, or draw," said Tom Jones, the champion's manager, last night. "If they are willing to give us $20,000, I guess they can come across with the other $5,000. It seems to me this proposed match has raised a great deal of discussion all over the country, and if the people want it they will have to meet my terms. I will agree to a match with McFarland before any club in the world, Packey to make 138 pounds at 3 o'clock, if I am guaranteed the amount I ask. I have not seen George McDonald, manager of Matt Wells, but the Englishman can have a match if he will make 133 pounds at 3 o'clock."

McFarland and his manager, Emil Thiry, are laying low. All they want is a crack at the champion, and they are willing to agree to the bout for small compensation. Packey is certain he can beat Wolgast and hopes some club will meet Jones' demands. McFarland has broken training and will not resume work until something definite in the way of matches looms up.

Fred Gilmore, manager of Jack White, yesterday received word from Harry Gilmore, who looks after the interests of Frankie Conley, former bantamweight champion, to the effect that Tom McCarey, the coast promoter, is willing to stage a twenty round contest between Jack White and Joe Mandot. Gilmore immediately telegraphed his acceptance. McCarey is willing to stage the go Oct. 25. White has been matched to meet Tommy Dixon at Dayton, O., Oct. 4.

"Cyclone Johnny" Thompson, who is matched to meet "Fighting Bob" Moha over the twenty-five round route at New Orleans, Sept. 24, yesterday boxed sixteen rounds with some of the fighters who are training at O'Connell's.

Eddie Murphy, the Boston lightweight, went through six fast rounds of work in preparation for the three fights he will engage in this month. Murphy takes on some of the toughest boxers in the gymnasium and handles them with ease.

Morrie Bloom and Spike Kelly, who will try to settle the question of supremacy at South Bend on Sept. 26, did a lot of work yesterday. Bloom is training at O'Connell's while Kelly is working at Gilmore's.

Danny Goodman left for Chattanooga, Tenn., last night, where he has been matched to meet Groves Hayes in an eight round go next Tuesday night.

Negotiations are pending for a ten round bout between Charley White and Monte Attel to be decided at Memphis, Sept. 25. According to the agreement the fighters will box ten rounds and the weight will be 122 pounds at 3 o'clock.

SURE TO HOLD BIG FIGHT OCT. 2.

Directors of Earls' Court Decide to Allow Johnson and Wells to Battle as Scheduled.

[BY CABLE TO THE CHICAGO TRIBUNE.]

LONDON, Sept. 15.—The directors of Earls' Court, which is controlled by the American amusement promoter, Calvin Brown, have decided to allow the Johnson-Wells fight to take place on Oct. 2, regardless of the fact that the church and army have protested against the bout and petitioned the county council to prohibit it.

The Earl of Lonsdale, whose opinion carries weight because of his position as chairman of the National Sporting club and the foremost supporter of boxing in England, is out in a signed statement against the proposed fight.

Lord Lonsdale says: "Personally, I should be glad to see the Johnson-Wells fight stopped. I think gate money shows along the proposed lines and enormous purses are contrary to the interest of boxing as a scientific contest and are calculated to end it altogether."

The Free church council has sent circulars to all Free church ministers in England asking them to denounce the fight from their pulpits on Sunday. Many of the Episcopal clergy who do not object to boxing condemn public prizefights for money. The bishop of London is among the number. On the other hand, thirty-eight clergymen have engaged seats for the fight.

Cyclists Race This Afternoon.

Daylight motorcycle racing will be inaugurated at Riverview motordrome this afternoon. The University of Chicago sweepstakes at six miles for professional riders will be the feature.

"Five-Ply at the Price of Four-Ply"

DEALERS who have the moral courage to recommend collars on their merits, not on their advertised reputation, invariably recommend

Triangle 5-PLY Collars

"The Collars of Quality"

Triangles are the only 5-ply collars made and the only 15c worth of collar on the market. No 4-ply is worth more than 10c.

Triangle 5-Ply Collars hold more wear, more style, and cannot be pulled out of shape in the laundry. The Triangle Slanting Buttonholes are fortified by a Stout Stay that prevents them ever wearing out or tearing out. The *Tyler* is a new Triangle shape.

On sale 2 for 25c by most good dealers.

VAN ZANDT, JACOBS & CO.
806 South 8th Ave. Formerly 515 5th Ave.
Phone 1120 Harrison.

HERRESHOFF AND HILTON IN FINAL

New York Golfer and English Star Survive in the National Tourney.

BRITON TRIMS INSLEE.

"Chick" Evans, Last Hope of the West, Is Eliminated by Ekwanok Veteran.

YESTERDAY'S RESULTS.

H. H. Hilton defeated C. W. Inslee, 3 up and 6 to Play.

F. Herreshoff defeated Charles Evans Jr., 3 up and 2 to play.

New York, Sept. 15.—Can Frederick Herreshoff of New York, a nephew of the designer of four America's cup defenders, prevent Harold Hilton of England from adding an American to his British amateur golfing championship, and carrying the Havemeyer cup to the Royal Liverpool Golf club?

This interesting question was debated at length at the close of the semi-final round of the national championship today and ardently discussed at the clambake at which the Apawamis club entertained its golfing guests, east and west, tonight.

Hilton won his place in the finals today by putting out Charles W. Inslee of the Wykagyl club of New Rochelle by a score of 3 up and 6 to play.

Herreshoff had a much harder proposition in Charles Evans Jr. of the Edgewater club, Chicago, who succumbed on the sixteenth green of the afternoon play, where his opponent won by a score of 3 up and 2 to play. On the finals tomorrow Hilton's chances over Herreshoff were quoted tonight at about 2 to 1.

Evans Poor on Greens.

To the 500 golf enthusiasts, including many women, who braved a rainstorm to see the game, "Chick" Evans was a strong favorite over Herreshoff, who is playing from the Ekwanok club of Manchester, Vt., and there were many who were surprised when the young westerner tossed away hole after hole in the afternoon play after establishing what looked to be a commanding lead of three holes during the morning round.

The weak iron in Evans' bag is his putter, and today this was manifest more than ever before. Had he been able to run down putts of even ordinary length the result probably would have been reversed. His long game was a trifle better than Herreshoff's, both in distance and direction, and he played his iron shots with the precision and confidence of a Hilton. But upon the smooth greens his cleverness seemed to ooze. Herreshoff was not any too sure on the green, but he played a strong game there when occasion demanded.

Crisis on Fifteenth Green.

The crisis of the match came on the fifteenth green of the afternoon play. Evans, who had been 3 up at the end of the morning round, had allowed Herreshoff to overtake and pass him in the first eleven holes of the afternoon until the New York player was 2 up and 7 to go. Then Evans took the holes by brilliant iron work and the jacking up of his putting. The fourteenth was halved, and Evans, with the honor, drove out a clean one for the fifteenth hole, 360 yards away. Both were on the green in two shots, and then Evans spoiled a third chance by trying to sink a ten yard putt and overrunning the cup. Herreshoff, playing carefully, won the hole and made the match 2 up and 4 to go. The New York player drove the green on the next hole, while Evans hooked his drive into the rough. He had just a chance to halve the hole in three, but lost it by an inch, and Herreshoff won it easily and stood as the competitor of Hilton for the highest golfing honors of the land.

Hilton had no easy time with Inslee. On the two outward journeys, morning and afternoon, the New Rochelle man played with a methodical persistency that one time gave him a lead of 2 up, the farthest Hilton has been down since his arrival on these shores.

But Inslee, who is rated as a 5 man in the metropolitan association, and never has won even a district championship, was unequal to keeping his game in action, and in the afternoon it became only a question of time when the Englishman would win. It was all over at the twelfth hole.

In playing Herreshoff tomorrow, Hilton will meet one of the American veterans of the links, and a man perhaps capable of playing more brilliant golf than any one in this country. He was runner up to Chandler Egan at Baltusrol in 1904, and took the medal in the qualifying round last year. In addition, he has been metropolitan champion several years. His home is in Garden City, Long Island.

Matches Started in Rain.

A southerly rain storm was sweeping the links as Hilton and Inslee left the first tee.

The Englishman continued to hold the crowd and on the outward journey he surprised every one by allowing the American to get the lead on him. Hilton overran an approach putt on the first green and Inslee, playing safe and taking plenty of time, won the hole and was 1 up.

Perfect play marked the second and third holes and then Inslee ran down a six foot put on the fourth after putting his second into the rough, which gave him a half, as Hilton topped his second into a bunker.

Inslee made it 2 up at the fifth by holing a thirty-five foot putt for a 2 and halved the sixth with another long putt after overrunning his approach. Inslee still 2 up.

Hilton picked up a hole in the seventh as Inslee hooked his drive into the rough. Then Inslee began to feel the strain and missed a foot putt on the eighth green and lost the hole, which squared the match.

Hilton took the tenth through Inslee's errors off the green, while the next three holes were halved. Going to the long fourteenth Inslee was wild, and he missed a four foot putt for a half, which gave Hilton three holes to the good.

Inslee's errors cost him the fifteenth, but he managed to halve the next two. He hooked his drive into the woods, going to the home hole, and Hilton won it easily, ending the first round, 5 up. Cards:

Hilton—Out	5	4	4	5	3	4	4	3	5—37
Inslee—Out	4	4	4	5	2	4	6	4	6—39
Hilton—In	4	4	4	4	5	3	4	5	4—36—76
Inslee—In	5	4	4	4	6	6	4	5	5—43—82

More Rain in Afternoon.

It was raining hard when the pair started their final round. For the fourth time in succession Hilton lost the first hole, hooking his drive and following with a short approach. The next four holes were halved by fine golf. Hilton won back his hole at the sixth, after halving the fifth. Both played poorly, while Inslee's many errors at the eighth or twenty-sixth hole gave Hilton a lead of 6 up and 10 to play.

The next two holes were halved, and then Hilton captured the twenty-ninth and took the match at the thirtieth, 8 up and 6 to play. Cards:

Hilton, out	5	4	4	4	3	4	6	3	7—40
Inslee, out	4	4	4	4	3	5	6	6	7—43
Hilton, in	4	4	3						
Inslee, in	4	5	4						

Evans and Herreshoff.

Evans and Herreshoff had a hard match, with Evans putting poorly but making it up in part by brilliant iron shots. After the first hole was halved, Evans took the lead at the second, but lost it immediately, only to regain it at the fourth hole. The fifth was halved and Herreshoff won three holes in succession through poor putting by Evans, which gave the Ekwanok golfer a lead of 2 up at the eighth green.

Evans won the ninth when Herreshoff sliced his third shot behind a barn, but lost the tenth on poor putting, which left him two down again. Then "Chick" began to play real golf. He took the eleventh, halved the twelfth, and won the thirteenth, fourteenth, and fifteenth holes on poor putting by Herreshoff. The next two were halved, although Evans missed a two foot putt on the seventeenth for the hole.

He made it up on the eighteenth by running down a fifteen foot putt for a three, ending the round, 3 up. Cards:

Evans—Out	5	4	7	4	3	5	5	4	5—42
Herreshoff—Out	5	5	4	5	3	4	3	5	6—40
Evans—In	5	3	4	3	5	4	4	6	5—39—79
Herreshoff—In	4	4	4	4	5	4	4	6	4—41—79

Herreshoff Takes Lead.

Herreshoff started well by taking the first hole and cutting Evans' lead to two holes, but going to the second the Ekwanok player pulled his drive into the rough. Evans lost the twentieth hole also on poor putting, missing a simple two foot effort. Evans 1 up and 16 to play.

They halved the twenty-first, twenty-second, twenty-third, twenty-fourth, and twenty-fifth holes in regulation figures, except the last, where both made errors. Then Herreshoff squared the match on the twenty-sixth green.

Evans hooked his drive and his second shot for the twenty-seventh and lost the hole, 5-6. Herreshoff 1 up and 9 to go.

Poor putting by Evans lost him the twenty-eighth and twenty-ninth, but he won back two holes, the thirtieth and thirty-first, by accurate iron work. The thirty-second was halved in 5 and then Evans went to pieces entirely, while Herreshoff, playing consistently, won the match on the thirty-fourth green. Cards:

Herreshoff, out	4	4	4	4	3	4	5	3	5—36
Evans, out	5	5	4	4	3	4	5	4	6—40
Herreshoff, in	4	4	4	5	4	3	5	4	6—
Evans, in	5	5	3	6	5	5	4	6	5—

MISS HELMER CLUB CHAMPION.

Defeats Miss Alva Sanders, Four and Three, for Midlothian Women's Golf Title.

Miss Myra Helmer won the women's championship of the Midlothian Country club yesterday by defeating Miss Alva Sanders, 4 and 3. In the second flight Mrs. M. B. Poole defeated Mrs. J. O. Hinkley by default, and in the third flight Mrs. F. H. Martin defeated Mrs. J. A. Edwards, 1 up.

The mixed foursome drew a good field. Mrs. F. H. Martin and R. C. Butler won low net prize after a tie with Mrs. R. H. Donnelly-K. Spalding by matching cards. Low gross prize went to Miss Myra Helmer and Ben Collins Jr. Scores:

Mrs. F. H. Martin and R. C. Butler, [106—18—88]; Mrs. R. H. Donnelly and K. Spalding, 99—18—86; Miss Myra Helmer and Ben Collins, Jr., 92—2—90; Mr. and Mrs. M. B. Poole, 105—18—90; Miss A. Sanders and W. K. Black, 93—2—91; Miss Julia Hunt and Charles H. Hunt, 108—16—92; Mrs. R. D. Stack and Dr. F. H. Martin, 106—13—93; Mrs. A. H. Sanders and George A. Hansen, 113—19—94; Mrs. J. A. Edwards and F. A. Helmer, 109—14—95; Mrs. G. V. Harvey and A. H. Sanders, 118—19—99.

Alarm clocks at Highland Park and adjoining towns were geared up to the highest tension last night in preparation for the annual get-together stag dinner and tournament at the Exmoor Country club today. Starting at 9 o'clock, there will be a series of golf events lasting until 5 o'clock, these to be followed by the dinner from 7 to 10. The Harvest day cup will be played for at 18 holes.

LEXINGTON RACE RESULTS.

First race, ¾ mile—Bob Co, 109 [Turner], $15.20, $6.30, $3.10, won; Tim Judge, 103 [Molesworth], $9.70, $3.10, second; Balronia, 109 [Kennedy], $2.40, third. Time, 1:15 4-5. Rash and Miss Berand ran.

Second race, ¾ mile, maiden—Bettie Fuller, 112 [Jackson], $14.30, $7.60, $4.50, won; Mamita, 112 [Andreen], $8, $5.80, second; Alcoba, 112 [Koerner], $7.10, third. Time, 1:03 3-5. Miss Vassar, Colette, Aimee Uarly, Dorbio, Agora, Fawn, Nannie McDee, and Miss Monard also ran.

Third race, ¾ mile—Rogon, 110 [Loftus], $4.90, $2.80, $2.40, won; Royal Captive, 111 [Kennedy], $2.60, $2.30, second; Helene, 101 [McCabe], $2.90 third. Time, 1:15. Bonnie Eloise and Lackrose ran.

Fourth race, ¾ mile—Ben Pryor, 106 [Steele], $17.80, $7.40, $3.90, won; County Tax, 103 [Fain], $5.90, $3.40, second; Camel, 107 [Skirvin], $4.60, third. Time, 1:15 4-5. Elizabethan, Freckles, and Duquesne ran.

Fifth race, 2 year old colts and geldings, purse $300, 11-16 mile—Mack B. Eubanks, 112 [Fain], $7.90, $3.20, $3.70, won; Sir Blaire, 107 [Kramer], $3, $3.80, second; Patronche, 104 [Loftus], $7.60, third. Time, 1:09 3-5. Colonel Hollaway, George Oxnard, King Broomstick, Clearwater, and Coy Lad ran.

Sixth race, purse $300, 3 year olds and upward, 1 mile and 70 yards—Haldeman, 102 [Goose], $28.10, $8.90, $3.60, won; Forshead, 115 [Kraemer], $3.60, $2.40, second; Otito, 111 [Molesworth], $2.40, third. Time, 1:49 2-5. Tom Bigbee ran.

MARQUIS URGES UNIVERSAL SPORT

Get Into the Game Instead of Watching Others, Says Queensberry.

NEEDS NO LEGAL CENSOR.

Repression of Legitimate Amusements Has Tendency Toward Effeminacy.

BY THE MARQUIS OF QUEENSBERRY

[Copyright; 1911: by the Marquis of Queensberry.]

I have seen and been captivated by the American game of baseball, and am looking forward to seeing some of the best teams at their work. Baseball is a game that grows on one, and has much more lurid moments of excitement than our national game of cricket. So I expect before long to become an enthusiast, or what you call a fan.

But I have to confess that after watching any game — cricket, football, tennis, etc—it becomes monotonous, and there one is sitting growing fat and not taking the exercise which one would if joining in the game or following one's own particular bent in sport, which in my case is shooting and hunting and cross country running.

Get Into Game Yourself.

For middle aged men, the mild excitement of watching a rousing game is a healthy pastime, but somehow or other the idea of a young fellow spending all his leisure watching professionals play seems to me not in the nature of what it should be. Of course, an occasional session at his pet team's struggle is allowable, and good for his lungs and staying morals, but I think young fellows should get into the game or some other game themselves.

No man should be content to watch a game and feel gratification in his champions' prowess unless he has graduated from the game himself. He will enjoy it twice as much when his own experience shows him the brilliant hit or the clever tactics of the captain or the unselfish gratuitous effacement for the good of the team, which latter in baseball strikes me as one of its finer points.

Gave Up Day's Pay to Play.

It is only of recent years that baseball, football, cricket, etc., have become so entirely professional. At home, a few years ago, every hamlet and village, not to say town, had its team of cricketers, footballers, etc., who not only received no pay, but gladly gave up one or two days' pay in order to uphold the prestige of their home side.

Nowadays professionals get enormous salaries, in America much more so than with us, quite rightly, for a man who devotes his life to sport should be able to earn enough to start on velvet when middle age reaches him. But my plea is that the young men should butt in and play, and run, and leap themselves, and look upon watching a professional game as a reward for having kept themselves alert and fit.

The criticism of a man who knows the game in and out is valuable and interesting and his cheers ring true. But the fat, overfed boy who howls at the players, howls at the referee, and howls at anything so long as it gives him a chance to give tongue is rather like a hyena singing in a choir at church and about as incongruous.

Again the public repression of legitimate sports, instead of their enforced purification, such as racing, boxing, and wrestling, must have a tendency to effeminacy. It may creep on slowly, so slowly that the dweller in the country cannot see it, but an impartial foreigner can see here and there peculiar signs, which cause him to wonder how so great a people, so free a people, can stand for so much interference in their rights of amusing themselves according to their inclinations.

Too Much Interference.

To my mind, their very tacit subdued way of taking this interference, legal no doubt, but arbitrary, is a sign of that very tendency to which I have above referred. I tremble to think of what would be the fate of any government in France or England which interfered with the people's games. There would be bloodshed. On the battlefields of South Africa there are authentic stories of a whole company ceasing fire to hear from a new arrival from the base of the winner of the Grand National vs. Liverpool cup.

Without wishing to be supercritical, one thing has struck me here in Chicago more than anything else. It is such a trivial thing, but it rankles in my mind and makes me feel uneasy, so I had better get it off my chest, and that is the barber shops. Splendid barbers you have, the best in the world, men of skill and brains, who put their whole heart in their work—but the clients. Fancy any young man of 25, say, spending one-half an hour to an hour, which I am told is not unusual, in a barber chair, being titivated up, hot towel after hot towel, scented creams, scented powders, a beautiful little lady to manicure his mitts, and finally a face massage and hair curl. It genuinely frightens me.

Three Minutes for Shave.

A three minute shave and a cold sluice is all I ever allow myself. The idea of sitting one-quarter of an hour in a barber chair, let alone an hour, is to me appalling. What does it mean? I do not understand Life is so short. Fancy half an hour a day in the chair. Why, in an ordinary life it works at least one year. Give me the chin whiskers in preference.

Queensberry.

MINOR LEAGUE STANDINGS.

AMERICAN ASSN.	W.	L.	Pct.
Minneapolis	87	62	.584
Columbus	83	68	.550
Kansas City	80	67	.544
Indianapolis	75	75	.500
St. Paul	69	78	.469
Toledo	69	79	.466
Milwaukee	69	80	.459
Louisville	63	85	.432

WESTERN LEAGUE.	W.	L.	Pct.
Denver	92	47	.676
Pueblo	76	63	.556
St. Joseph	76	64	.543
Lincoln	77	65	.542
Omaha	75	69	.514
Sioux City	71	72	.497
Topeka	50	91	.355
Des Moines	43	96	.309

THREE EYES.	W.	L.	Pct.
Peoria	73	59	.553
Quincy	73	60	.543
Danville	69	59	.539
Decatur	69	60	.534
Dubuque	67	66	.496
Davenport	67	66	.463
Waterloo	68	73	.426
Rock Island	57	78	.422

SOUTH'N MICHIGAN.	W.	L.	Pct.
Kalamazoo	86	51	.628
Lansing	77	64	.555
Flint	77	57	.574
Bay City	72	62	.537
Saginaw	69	67	.507
Adrian	63	73	.475
Battle Creek	57	77	.424
Jackson	55	96	.364

Yesterday's Results.

AMERICAN ASSOCIATION.

Milwaukee, 2; Indianapolis, 1.
No other games scheduled.

SOUTHERN MICHIGAN LEAGUE.

Flint, 8; Kalamazoo, 5.
Lansing, 12; Jackson, 1.
Battle Creek, 4; Saginaw, 3.
Bay City at Adrian—wet grounds.

WESTERN LEAGUE.

Des Moines, 3; Lincoln, 0.
Pueblo, 6; Omaha, 2.
Denver, 6; Sioux City, 5.
St. Joseph-Topeka—rain.

THRILLING RACE WON BY EARL JR.

Neck and Neck Finishes Feature Event at Syracuse Track.

PLACE GOES TO EVELYN W

Geers Has His Own Way in 2:15 Trot, Lady Willow Taking the Purse.

Syracuse, N. Y., Sept. 15.—Earl Jr., driven by Cox, won the free-for-all pace, the feature event o ftoday's grand circuit meeting at the state fair, defeating Evelyn W., in thrilling neck and neck struggles to the wire. Evelyn W., in taking the second heat, was forced to pace the last half mile in 1:00¾. A wonderful drive won the third heat and the race for Cox.

Geers had things his own way with Lady Willow in the 2:15 trot. The Inter-City events with amateurs driving furnished good sport. The 2:09 trot, the feature event, was won by J. B. Callery of Pittsburgh with Bervaldo, which was never headed in two heats. Summaries:

2:15 trot, three in five, purse $1,200:

Lady Willow, br. m. [Geers]	1	1	1
Sue D., br. m. [Avery]	2	2	2
Eva Tanaraw, b. m. [Murphy]	3	3	3
Jeremiah, b. h. [McDonald]	4	4	5
Pearl Pauline, Lady Tilly, and Lux started.			

Time—2:11¼, 2:12¼, 2:11¼.

Free for all pacing, two in three, purse $1,000:

Earl Jr., gr

DOWNTOWN LEASE BRINGS $250,000

Weeghman to Give That Sum for Ten Year Term at Wabash and Van Buren.

DEAL IN HAMPDEN FLATS.

Half Interest in Thirty-ninth Street and Langley Avenue Property.

An interesting downtown lease just closed comprises the main floor and basement of the six story building at the southeast corner of Wabash avenue and Van Buren street, 40x80 feet, belonging to the estate of Joseph E. Otis.

The lease runs to Charles Weeghman and is for a term of ten years from May 1, 1912. The exact rent is withheld, but it is understood to be in the neighborhood of $250,000. for the term. Farnham, Willoughby & Co. represented all parties to the transaction.

It is the purpose of Mr. Weeghman to remodel the premises at an expense of $40,000. He will occupy a large "L" shaped store with his own business and will subrent the remainder of the stores and basement.

Sells Interest in Flat Property.

Albert C. Barley of Marion, Ind., has sold to Frank B. Wilkinson of Logansport, Ind., an undivided half interest in the seven story and basement Hampden apartment building and 175x125 feet of ground at the northeast corner of Thirty-ninth street and Langley avenue. The consideration is withheld and the transfer is subject to an incumbrance of $112,000.

Th property at the southwest corner of North avenue and Leavitt street has been sold by Harry Feinberg to Max Hirshberg for $30,000. The lot fronts 75 feet with a depth of 80 feet, and is improved with a three story and basement store and flat building.

Willis & Frankenstein have sold for L. L. Gronbacher to W. H. Frankenstein the five story and basement warehouse building at 770 West Adams street, south front, 76 feet east of South Halsted street, together with a seventy-seven years' leasehold interest of the grounds. The building is leased for a number of years to the Dapralo Stationary company.

More Deals in Flats.

The property at the northwest corner of Johnson street and Fourteenth place, lot 24x170 feet, with store and flat improvements, has been sold by Ada E. Doyle to Harry Gerber for $14,000, subject to an incumbrance of $5,000.

R. D. Woodruff of Quincy, Ill., has sold to Lambert C. Wieland a tract of 50x100 feet, vacant, at the northwest corner of Palmer avenue and Seventieth street, for $16,000.

The property on Maxwell street, 72 feet east of Sangamon street, 24x100 feet, south front, with store and flat improvements, has been sold by Harry Katz to Louis Siegel for $14,000, subject to an incumbrance of $7,700.

Charles Greenblatt has sold to Goldy Wassermann the property in North Clark street, 125 feet south of Berwyn avenue, 25x125 feet, with store and flat improvements, for $12,800, subject to an incumbrance of $4,700.

The Metropolitan Trust and Savings bank is trustee in a loan of $30,000, five years, at 5 per cent, to the Alexian Brothers of Chicago, secured by the property at the northwest corner of Belden and Racine avenue, 580x260 feet.

$33,000 Loan Secured.

Augustus Peabody is trustee in a loan of $33,000, five years at 5 per cent, to G. Fred Rush, secured by the three story and basement apartment building with 90x100 feet of ground at the southeast corner of Washington avenue and Fifty-seventh street.

E. Orris Hart & Co. leased for W. L. De Wolf to W. H. Shimpferman company the three story and basement fireproof building at 179 West Monroe street for a term of years at an aggregate rental of $13,500.

This is a new building just completed by Mr. De Wolf, taking the place of the old six story and basement building which formerly occupied this site for many years prior to the fire of about two years ago.

The W. H. Shimpferman company are now located at 165 West Madison street, where they have been for thirty-eight years. They plan to make extensive improvements in their new quarters.

PRICE ON BATISTE LOWEST EVER QUOTED, SAY FIELD & CO

Wash Dress Goods Being Sold for 1912 Spring Business Below the Cost of Production.

Marshall Field & Co., in their weekly report of the dry goods trade, say:

"The feature of this week's business was the making of a low price on a standard batiste cloth for spring, 1912, in the wash dress goods department. This is the first time that so low a price has ever been quoted on this cloth. The present price of raw cotton does not warrant the production, which is actually below the cost of production, and it is a question how long it will remain at this low figure.

"Salesmen are now on the road with samples for the spring season. Among the latest ideas from the foreign market shown in the line are voiles in plain shadings, some of them with Russian cords used throughout the fabric and also as borders.

"Plain voiles, with handsome embroidered borders, and others with allover embroidery stand out prominently in the line. Wide welts, both plain and printed, are shown in conformity with the present styles of skirts and full suits.

"Prices on ginghams were made this week, and are meeting with general satisfaction. American prints are priced on a low basis.

"Mohair and road business in general lines continues on a normal conservative basis. While merchants are filling in liberally for immediate needs, they are not anticipating beyond what the present demand for fall merchandise leads them to expect."

CORRECTION BY 'GREEN SHEET.'

Article Published Regarding Bad Eggs Slipped In When Editor Was Off Watch, He Says.

The "Green Sheet," officially the Chicago Produce Bulletin, is out with a correction. A few weeks ago it declared that thousands of cases of bad eggs are sold in Chicago annually.

"Chicago Feeds the World," was the title of an article in the "Green Sheet" three weeks ago. In the last issue the publishers have this to say:

"The editor announces that the article was not written by any member of the staff, nor was it an editorial article. It was written and contributed by a Chicago merchant. True, it should have received careful scrutiny before it was put in type. No especial attention was paid to the opinion contained in this particular article. Not only was the editor not responsible for the views expressed in this article but they are repudiated altogether by the publishers."

METALS.

NEW YORK, Sept. 15.—STANDARD COPPER—Dull; spot, September, October, and November, $11.95@12.05. London firm; spot £58 5s; futures, £58. Arrivals reported at New York today, 1,100 tons. Custom house returns show exports of 11,242 tons so far this month. Lake copper, $12.62½@12.75; electrolytic, $12.87½@12.62½; casting, $12.12½@12.87½. TIN—Firm, but quiet; spot, $40.50@41.50; September, $40.50@41.25; October, $40.25@41.00; November, $39.25@40.25. London firm; spot, £185 5s; futures, £179 15s. LEAD—Dull; $4.45@4.55 New York; $4.30@4.40 East St. Louis. London, £14 15s. SPELTER—Dull; $5.90@6.00 New York; $5.60@5.90 East St. Louis. London, £27 15s. IRON—Cleveland warrants, 46s 7½d in London. Locally iron was quiet. No. 1 foundry northern, $15.25@15.75; No. 2, $15.25@15.50; No. 1 southern and No. 1 southern soft, $15.00@15.50.

Extends Bank's Existence.

WASHINGTON, D. C., Sept. 15.—The controller of the currency today extended the corporate existence of the Sycamore National bank of Sycamore, Ill., until Sept. 18, 1931.

REAL ESTATE TRANSFERS.

LAKE VIEW.

Addison-st., s w cor Hamilton-av., n f, 26x125, June 20 [Lucy Carnich to Katherine Hagge]..... 2,100

Clark-st., N., 125 s of Berwyn-av., w f, 25x125, incumb. $4,700. Sept. 14 [Charles Greenblatt to Goldy Wassermann]..... 12,500

Crescent-pl., 80 s of Evanston-av., n f, 140 x48, Sept. 1 [Mary K. Bleithner to Wm. Schaller and Henry A. Stange]..... 14,000

Evanston-av., 4625 to 4641, w f, 75x72, between Leland and Wilson-aves., incumb. $25,000, grantee assumes. Sept. 14 [Harriet E. Canning to George N. Neise]..... 1

Evanston-av., 148 n of Argyle-st., w f, 50x225, Aug. 30 [Esther L. Roberts and husband, J. T., of Buffalo, N. Y., and Howard N. Wagg of Chicago to Wm. C. and John C. Reeble]..... 7,000

Irving Park-blvd., 75 w of Lincoln-st., n f, 20x120.9, incumb. $2,700. Sept. 12 [Julia F. Flavin to John J. Flavin]..... 1

Magnolia-av., 92 s of Wilson, w f, 50x143, Sept. 13 [Lydia Benzing to Geo. C. Thomas]..... 10,000

Otto-st., 200 e of Lincoln, s f, 25x125, Sept. 12 [Benj. Widmer to Ernst Sakel]..... 3,125

Robey-st., 82 s of Cornelia, w f, 25x128, Sept. 9 [Karoline Janitza to Anna Albers]..... 5

Rokeby-st., 207 s of Addison, w f, 26x124, Sept. 11 [Mathias Berg to Christina Dana]..... 1

Rokeby-st., 207 s of Addison-st., w f, 25x124, Sept. 11 [Wm. W. Dana to Mathias Berg]..... 1

Winchester-av., 270 s of Argyle, w f, 50x152, incumb. $2,500. Sept. 2 [Clara K. Lackner to Theodore Seifert]..... 1

Winnemac-av., 552 s of St. Ravenswood-pk., s f, 59.76x132. Aug. 29 [Caspar Lubeke to Carl J. A. Nelson]..... 2,000

Winthrop-av., 183 s of Lawrence, w f, 33 1-3x150, Sept. 8 [Emil Rudolph to Robt. M. McNair]..... 6,320

JEFFERSON.

Berenice-av., 204 w of N. 50th-av., n f, 75x125, Aug. 28 [Wm. C. Edgar to Fred'k Fischer]..... 900

Christiana-av., 201 n of Lawrence, e f, 30x125, Sept. 9 [Alonso H. Hill to Edgar E. Samson]..... 4,675

41st-av., N., 168 n of Dickens, e f, 24x125, Sept. 1 [Wm. E. Hatterman to John B. Parkes]..... 600

48th-av., N., 141 s of Fullerton, w f, 100x167, 48th-av., N., 111 n of Belden, w f, 50x167, July 1 [Julius A. Witt to Immanuel English Lutheran church]..... 1

Humboldt-st., 146 w of Hallou, n f, 25x125, Dec. 1910 [Frank Bandi to Sisters of Charity, B. V. M., St. Joseph's, all of Dubuque, Ia.]..... 1

Montello-av., 70 e of Bloomingdale, s f, 25x125, Aug. 4 [Paul Weege to Anna B. Bartsch]..... 25

Montrose-av., 196 e of Montrose, s f, 30x125, Sept. 14 [Edwd. A. Washburn to Louis C. Harding]..... 3,000

Peare-av., n w cor Schubert, s f, 36x125, April 18 [Margt. Peare to Ethel J. Jacobson]..... 800

NORTH TOWN.

TRUST DEED—Belden-av., n w cor Racine, s f, 596x269, with 425 on Herndon-st., w f, 50 ft, 14.5 yrs., 5 per cent [Alexian Bros. of Chicago to Metropolitan Trust & Savings bank]..... 30,000

SOUTH TOWN.

57th-st., bet Vincennes and Rhodes-av., s f, 25x100, incumb. $4,000. Sept. 14 [Jacob Diamond to L. Pattis and G. Carolio]..... 1

58th-st., n e cor Langley-av., s f, 75x125, incumb. $112,000. Sept. 13 [Albert C. Barley of Marion, Ind., und. ¼ int., to Frank B. Wilkinson, Logansport, Ind.]..... 1

59th-st., s e cor Shields-av., n f, 48x103, April 14 [Chas. L. Ostenfeldt to Oscar Daniels, Co.]..... 1

Union-av., 72 n of 38th-st., e f, 24x123, incumb. $2,000. Jan. 7 [Arnold B. Brantigan to Michael Maslow]..... 2,500

Vernon-av., bet 38th and 39th-sts., w f, 18x124, incumb. $2,500. Sept. 2 [Jemima R. Tate to Jno. Hasleton]..... 3,600

HYDE PARK.

Champlain-av., 126 s of 63d-st., e f, 25x127, and other ppty..... 1

Tilden to Hulda Tilden]..... 1

Chauncey-av., e cor 78th-st., w f, 86x126, and other ppty., incumb. $16,116. Aug. 29 [May B. Slater by Conservator, to Olive Wynn]..... 4,000

4447 Ellis-av., w f, 170x180, incumb. $3,750. Sept. 1 [Mary E. Stinson to Mellwood D. Sinet]..... 250

Ellis-av., 190 s of 43d-st., e f, 48¾x100, and other ppty., incumb. $5,000. Sept. 13 [Wm. May to Rodney K. Pratt]..... 1

Elizabeth-av., cor 75th-st., w f, 75x135, July 10 [Edwd. Heller to Corliss M. Fridaux]..... 1

Erie-st., 124 n of 136th-st., w f, 25x125, Sept. 6 [Maria Haas to Eugene O. and Henry M. Thedens]..... 1

Ellis-av., 206 s of 63d-st., e f, 25x138½, Dec. 19, 1910 [Catherine Laffay, Clinton Co., Ia., quitclaim to Sisters of Charity, B. V. M., St. Josephs, of Dubuque, Ia.]..... 1

Evans-av., 108 n of 65th-st., w f, 25x125, incumb. $3,000. Aug. 21 [Fredk. H. Wurtz to Marie Karlile and Lena Wynns]..... 4,750

G. Geo. Mackie to Harry C. Cressey]..... 1

96th-st., cor Torrence and Marquette-aves., n f, 174x300, and other ppty. 96th-st., on the w Aug. 28 [Wm. R. R. R. R. of W. C. R. I. & P. Ry. Co.]..... 1

Palmer-av., w f, n cor 70th-st., w f, 566x160, June 30 [T. D. Woodruff of Quincy, Ill., to Lambert C. Wieland]..... 1

Prairie-av., bet 114th and 115th-sts., w f, 33x128, Sept. 5 [Mary Beemsterboer to Martha E. Ingemon]..... 18,000

St. Lawrence-av., 99 n of 43d-st., e f, 20.9x126, July [Ora F. Proctor to Wm. C. Hunter]..... 5,650

75th-st., s e cor. Calumet-av., n f, 44x124, Aug. 24 [Theresa Coombs to Allie C. Shank]..... 1

78th-st., 87 e of Escanaba-av., s f, 100x132, incumb. $4,500. Sept. 9 [L. Adelaine Washburn to Fred C. Bell]..... 700

80th-st., s e cor. South Park-av., n f, 80x150, July 31 [Elizabeth A. Bachli to Jas. G. Keidel and Michael B. Morgan]..... 8,500

State-st., 100 n of 60th, w f, 22x100, Sept. 14 [Fred Waslowski to Thos. D. Masser]..... 12,000

Superior-av., 187 n of 134th-st., e f, 37½x125, Sept. 6 [Maria Haas to Amanda Brooke and Emma Bristol]..... 1

Woodlawn-av., 200 n of 75th, e f, 66x120, March 5 [Bruno C. A. L. Schwarz quitclaims to Henrietta Schwarz]..... 1

Trust deed—Washington-av., No. 5701 to 5707, w f, 90x165, s e cor. 57th-st. and 3 story apt. bldg., Sept. 12, 5 years, 6 per cent [G. Fred Rush to Augustus S. Peabody]..... 23,000

LAKE.

Garfield-blvd., 140 e of Wentworth-av., s f, 80x124, Aug. 17 [Catharine C. Lybarger et al. by m. c. in petition to Charles L. Ghaberg]..... 3,700

Armour-av., No. 5001, w f, 25x100, Sept. 11 [Henry Drury to Arcangela Calandrillo]..... 2,100

Campbell-av., 22 s of 44th-st., e f, 52x122, July 1 [Walter G. McIntosh to Julius Schueler]..... 1

Eggleston-av., 244 n of 71st-st., e f, 50x125, grantor reserves life estate, Aug. 14 [Chamberlain Trust & Savings bank to Chas. P. Elizabeth-st., 197 n of 59th-st., w f, 22x124, Aug. 19 [Stephen Meyers to Wm. E. Smith]..... 8

5th-av., 66 s of 46th-st., w f, 22½x170, Sept. 6 [Bernard P. Everage to Frank D. Barnes]..... 8,000

54th-pl., 200 e of Morgan-st., n f, 37½x125, Sept. 6 [Ida S. Nyden to Lizzie Hanley]..... .....

58th-st., s e cor. Lawndale-av., n f, 125x124, Sept. 12 [C. T. T. Co., trustee, to Mary Meegan]..... 10

59th-st., 49 e of Loomis, s f, 24x116, Sept. 12 [Anna Copp to Adolph F. Anderson]..... 675

Green-st., about 100 s of 74th, e f, 50x124, Sept. 12 [Simon Heck to Gideon H. Donek]..... 1

Halsted-st., s e cor. 73d, w f, 49x125, incumb. $9,000. Sept. 13 [John Seaberg to Anna Shapiro]..... 5,800

Halsted-st., 74 s of 57th, w f, 24x122½, incumb. $3,200. April 29 [Jos. G. Raggio to Edwd. Sickels]..... 1

Hermitage-av., 192 n of 49th-st., w f, 24x124, Sept. 9 [Mary Kowalewski to Tomasz Kurawski]..... 10

May-st., 95 n of 52d, e f, 25x125, Sept. 9 [Reinhold Austerlade to Albert Wallbruch]..... 1

May-st., 132 s of 51st, w f, 26x125, incumb. $2,300. Aug. 18 [Jno. J. Pels to Patrick McMeegan]..... 2,075

Paulina-av., 25 n of 61st, e f, 25x124, Aug. 30 [Thos. J. Campbell to Bernice D. Gilbert]..... 3,000

Paulina-st., 75 n of 61st, e f, 25x124, Aug. 30 [Thos. J. Campbell to Wm. A. Nelson]..... 3,000

Peoria-st., 120 n of 60th, e f, 37½x125, incumb. $1,500. Sept. 6 [Jos. M. Rogers to Wm. R. Spratt]..... 3,400

Sangamon-st., 46 s of 58th, w f, 25x125, Sept. 10 [Stat. of H. A. Gardner to Pat'k T. Carroll]..... 200

Sangaman-st., 175 n of 57th, e f, 37½x125, incumb. $2,700. Sept. 11 [Edward Hinchey to Martin and Esther S. Pearl]..... 5,000

63th-st., 200 e of Spaulding-av., s f, 50x124, March 31 [Wm. D. Noble to Frank N. Eberhart]..... 1

Throop-st., 107 n of 51st, w f, 25x124, Sept. 7 [Robt. Hart to Hugh Boyd]..... 850

Throop-st., 160 s of Garfield-blvd., w f, 24x124, Sept. 12 [Hannah Zilen to Jno. E. Kelly]..... 6,200

Wentworth-av., 137 s of 57th-pl., w f, 30x125, incumb. $21,500. Aug. 14 [Nathan G. Wheeler to Eugene H. Garnett]..... 1

Winchester-av., 283 s of 59th-st., e f, 30x124, incumb. $5,000. Sept. 1 [Chas. H. Oakley to Emil K. Muller]..... 10

Wood-st., 120 s of 56th, e f, 50x124, Sept. 13 [Jno. Bain to Otto C. Ackerman]..... 600

Throop-st., 154 s of 78th, w f, 32x124, [Robert Hart et al to Thos. F. Regan]..... 500

CALUMET.

97th-pl., W., 325, s f, 50x126, July 24 [Arthur C. Weaver by conservator to Margaret J. Tumey]..... .....

103th-pl., 171 w of Wentworth-av., s f, 30x125, Sept. 9 [Hillegonda Stam to Jacob Van der Vliet]..... 2,000

WEST TOWN.

Adams-st., 300 e of 47th-av., s f, 25x165, Sept. 13 [Peter J. Platt to Aaron W. Thurston]..... 1,600

North-av., s e cor Leavitt-st., n f, 75x80, Sept. 14 [Harry Feinberg to Max Hirshberg]..... 30,000

Almond-st., 195 w of Ashland, w f, 24x122, Sept. 12 [Albert Kral to Jos. and Tony Cizek]..... 2,000

Ashland-av., 70 s of York-st., e f, 30x150, incumb. $5,700. Sept. 11 [Wm. Smith to Jno. X. Pfeffer]..... 10

Avers-av., 24 n of 18th-st., e f, 25x125, July 29 [Phebe L. Chrisman to Hyman Silverman]..... 800

Avers-av., n w cor 16th-st., s f, 54x125, Sept. 13 [Hyman Silverman to Henry Lieberman and Nathan Sandrovitz]..... 2,000

Avers-av., 120 s of Le Moyne-st., e f, 24x124, incumb. $2,500. Sept. 9 [Knute A. Boor to Amelia Krueger Quinn]..... 5,600

Belknap-st., 106 w of Morgan, s f, 24x90, m. or l. Sept. 12 [Nicola Biangeo to Michael Bottigliero]..... 1

Curtis-st., 72 s of Carroll-av., w f, 24x120, Sept. 12 [Martha Bennett White to William Zoeller]..... 5,000

11th-st., s e cor Julius, s f, 24x80, incumb. $2,000. Sept. 13 [Fred W. George to John G. Schaefer]..... 3,100

15th-st., 191 e of Solon, s f, 24x125, incumb. $1,700. Aug. 30 [Harry Gerber to Ida E. Doyle]..... 3,500

15th-pl., 293 w of Western-av., n f, 24x124, Sept. 12 [Daniel J. O'Donovan et al. by M. in C., to Walter Mills]..... 1

61st-av., 250 s of Ontario-st., s f, 30x123, incumb. $4,000. Sept. 9 [Carlgorian Nelson to Samuel Benson]..... 900

61st-ct., 242 n of Le Moyne-st., e f, 48x126, and o. p. Sept. 6 [Harvieri S. Keeney to Alfred E. Nielsen]..... 7,200

74th-pl., 119 e of Center-av., n f, 24x125, incumb. $2,000. Sept. 12 [Samuel and Polly Tapper to Abraham Piehl]..... 1

42d-st., 151 n of 31st-st., w f, 50x124, July 27 [Ambrose S. List to John Skala]..... 4,625

46th-av., about 196 n of Lexington-st., w f, 28x140, Sept. 12 [Charles Hollenbach to Ernest W. Wiehle]..... 850

Grenshaw-st., 75 w of 46th-av., s f, 50x125, Sept. 1 [Frank B. Zdrubek to Julius Zdrubek]..... 5,800

Hamilton-st., 225 s of 25th-st., w f, 25x120, Aug. 31 [Frank Kolar to Karel Koelar]..... 1

Hawley-av., 561 s of 22d-st., w f, 50x107, incumb. $2,400. Sept. 12 [Franz Walter to John Mailings New Lisbon, Wis.]..... 4,050

Homan-av., 264 n of 21st-st., e f, 24x100, incumb. $1,600. Sept. 12 [Michael A. Fraher to Frank Jansko]..... 3

Huron-st., 60 e of 49th-av., s f, 25x120, Sept. 7 [Abraham P. Risseeuw to Laura C. Ingalls]..... 3,000

Irving-av., 200 n of Taylor-st., w f, 25x120, incumb. $2,000. Sept. 12 [Harry Chapman to Abraham Paul]..... 600

Jackson-blvd., 325 e of Campbell-av., s f, 32x122, incumb. $1,500. Sept. 12 [John F. Turner to Salvatore Parisi]..... 1

Johnson-st., n w cor 14th-pl., s f, 24x100, incumb. $5,000. Aug. 30 [Ida E. Doyle to Harry Gerber]..... 2,500

Johnston-av., 189 w of California, s f, 24x100, m. or l. July 10 [John Rosiedni to Harry B. Langley]..... 14,000

Johnson-st., 273 s of Taylor, w f, 25x100, Aug. 17 [Joseph Surkin to Salvatore Reda]..... 2,200

Keenon-st., 212 s of Paulina, n f, 33x100, incumb. $1,000. Sept. 8 [Henriette Terasko to Anna Palmer]..... 3,350

Kedzie-av., 50 s of 15th-st., e f, 25x125, incumb. $3,300. Sept. 13 [William A. Ziegel to Harry H. Miller]..... 5,000

Lake-st., 70 w of St. Johns-ct., s f, 26x90, Sept. 12 [Emma A. Muncey quitclaims to Cora L. Anderson and Lawrence W. Carpenter]..... 10

Lawndale-av., 120 n of 18th-st., w f, 24x125, and o. p. July 14 [William H. Dwyer to Frances A. M. Dwyer]..... 1

Lexington-st., 150 e of Sacramento-av., s f, 37½x125, Aug. 15 [$5,500. Aug. 29 [Frederick Deiger quitclaims to Loretta M. Cooney]..... .....

Same ppty., incumb. $3,250. Sept. 5 [L. M. Cooney to A. Rowena Warhurst and George Warhurst]..... 1

Lincoln-st., 25 n of Yeaton, w f, 25x96, incumb. $7,000. Sept. 12 [Jacob Rubunzik to Barney Urist]..... 10

Maxwell-st., 72 e of Sangamon, s f, 24x100, incumb. $7,700. Sept. 5 [Harry Katz to Louis Siegel]..... 11,100

Ohio-st., 169 w of Hoyne-av., s f, 24x123, incumb. $1,800. Aug. 25 [Jane A. Rugg to Rosa Simone]..... 14,000

Ontario-st., 25 e of 50th-av., 25x121, incumb. $2,000. Sept. 9 [Christ Nelson to Nora Schibneider]..... 2,800

Osborn-st., n e cor of Ohio, e f, 24x78, Sept. 12 [Benjamin Goldstein to Vincenze D'Amato]..... 8,500

Polk-st., 228 w of Western-av., s f, 25x125, incumb. $4,000. Sept. 12 [Martin C. Anderson to Moses Nierman]..... 5,100

Potomac-av., 281 e of Leavitt-st., n f, 25x119, incumb. $3,500. Sept. 11 [Morris S. Bank to Israel Marcus]..... 6,000

Same ppty. Sept. 11 [D. K. Springwater to Moses Chrichiff]..... 6,800

Sinnott-pl., n. cor of Center-av., s f, 72x59, incumb. $2,000. Sept. 2 [Sophie M. Shillestad to John Podosek]..... 1

Superior-st., 100 w of Wood, n f, 25x125, Sept. 13 [Margaret Fleming to John Gorzynski]..... 6,175

Township 39 n., pt. w ½ s e ¼ 18-39-13, May 23 [B. & O. C. T. R. R. Co. to Walter Mills]..... 2,650

12th-pl., 150 w of Jefferson-st., n f, 25x19, incumb. $1,000. Sept. 11 [Max Levin to Max Wolf]..... 1

21st-pl., 119 e of 42d-av., n f, 30x125. Sept. 6 [Frank Kirchman to John W. Jedlau]..... 1

12th-st., 175 w of Homan-av., n f, 25x167, incumb. $5,500. Sept. 11 [Mier Ladon to Harry and David Sex]..... 9,150

24th-pl., s w cor of Washtenaw-av., n f, 25x134, incumb. $5,000. Sept. 8 [Frances Mach to Joseph Shatposki]..... 1

Whipple-st., 90 s of Fillmore, e f, 22x125, Sept. 12 [Rose Feeney to Hyman Yablonsky]..... 1

CALUMET.

Morgan Park, Rood & W. add., lots 1 to 44, block 14, and o. p., Sept. 14 [William May to Rodney K. Pratt]..... 1

CICERO.

Scoville's sub., n 534 ft lot 21 and s 44½ ft lot 22, block 3, of lots 12 to 17, s w f, 39, 13, Sept. 14 [Sanford S. Vaughan to Jesse D. Collins]..... 8,500

Ridgeland, und. 2-3 int., lot 18, block 1, and lot 19, block 1, incumb. $1,500. Sept. 12 [Elsie M. Lehman to Amanda L. and Marietta Lehman]..... 1

Morton Park, Hawthorne L. & I. Co.'s add., lots 47 and 48, block 12, Sept. 11 [Daniel Cohen to Catholic bishop of Chicago]..... 7,500

Cudahy's 3d add., lot 15, block 5, incumb. $800. Aug. 25 [Anton B. Wesolowski to Peter Miller]..... 2,850

South Ridgeland, Ogden add., lots 41 and 42, Sept. 5 [A. N. Jenkinson to John J. Kelly]..... 1

Morton Park Land Assn., lot 40, block 9, n w 28, 39, 13, incumb. $1,100. Sept. 11 [Bessie Podlesak to Karel Burian]..... 2,150

Greendale, lots 1 to 10, block 4, s w 17, 39, 13, Aug. 25 [Melvin R. Wadsworth to Francis E. Craig]..... 10

HANOVER.

Hanover, Lyndale Park add., lot 2, block 1, Aug. 19 [John T. Zorgo to William McPherson]..... 5

LYONS.

La Grange, Cossitt's 1st add., lots 22 and 23, block 11. This conveyance is made with the express understanding that the ppty. above described is to be used for a school in connection with St. Francis Xavier's church of La Grange. In the event that a school bldg. is not erected thereon or on the lots immediately adjoining on the south thereof within 5 years from this date then the title to the within described ppty. shall revert back to the grantor herein. [Mrs. Louise Griesbach of La Grange to Rev. J. A. Bollmann]..... .....

Same ppty., Sept. 8 [Rev. J. A. Bollmann to Catholic bishop of Chicago]..... .....

La Grange, Brown's add., lots 17 to 19, block 16, Sept. 13 [August Joachim to Caroline Joachim]..... 1

West Grossdale, lot 20 and n ½ lot 21, block 6, Sept. 12 [State Bank of Chicago to Emily D. Schultz]..... 10

MAINE.

Canfield, lots 11 and 12, sub. block 3, n w 33 41, 12, incumb. $2,500. Sept. 11 [Claud E. Murphy to Theodore G. Koerner]..... 5,000

NEW TRIER.

Winnetka, Garland's add., e ¼ n e ¼ block 10, 83¼ ft on Willow-st. and 165 ft on Poplar-st., Aug. 15 [Clerks and Managers R. L. & I. Assn to Catherine Brac. Gewig]..... 2,000

Wilmette, lots 16 and 17, block 13, of block 13, etc., Aug. 31 [John W. Bissell of Waterloo, Ia., to Albert G. Dooley]..... 2,100

NORTHFIELD.

Township 42 e ¼ e ½ lot 2, n w 2, 42, 12, ctg. 20 ac., Aug. 30 [Frederick Ahrens et al., by M. C., to William M. Johnson]..... 2,660

Same ppty., Aug. 30 [W. M. Johnson to Henry Witt]..... 2,660

Building Permits.

2071 Lunt-av., 2 story frame residence, Alva Harriman..... 4,000

12248 Erie-av., 2 story brick store, John Zielinski..... 40,000

7427-29 South Chicago-av., 2 story brick postoffice, W. G. Jennings..... 8,000

949 North 51st-ct., 1½ story brick dwelling, A. J. Hoar..... 2,800

706-06 Pine Grove-av., 704-10 Grace-st., 3 story frame apartments, C. R. Cave..... 35,000

3765 North 43d-av., 2 story frame residence, Andrew Sundeue..... 2,500

6001-09 South Park-av., 405-07 60th-st., 3 story brick apartments, Rueldel & Morgan..... 95,000

4541 Wisconsin-av., 1½ story frame residence, John Wielan..... 2,000

4559 Wisconsin-av., 1½ story frame residence, John Nesku..... 2,000

90th and Cottage Grove-av., 1 story brick toilet rooms, I. C. Ry. Co..... 30,000

6282 Laflin-st., 2 story brick flats, Mrs. M. Hatje..... 5,000

622 North Albany-av., 2 story brick flats, C. F. Rivera..... 4,000

3020 Millard-av., 1½ story brick cottage, Blazak & Neidel..... 1,700

4018 West 16th-st., 1 story brick cottage, Blazak & Neidel..... 1,700

4063 South Marshfield-av., 1½ story brick residence, Mrs. Wetzig..... 2,700

2765 South Central Park-av., 2 story brick flats, F. Sedlak..... 3,000

1822 South Lawndale-av., 3 story brick flats, Taf & Levin..... 12,000

1808 South Morgan-st., 1 story brick addition, J. Brownstein..... 3,800

DRY GOODS.

NEW YORK, Sept. 15.—Another new price, 7½c, has been made on printed batistes for spring 1912, this time by a Chicago jobber. This reduction of ½c a yd has been met by New York jobbers' converters. Cotton goods trade has been broader and more active and the market is firmer. Staple ginghams, prints, and brown cottons are selling. The local wool market is quiet with a firmer tendency. Yarns are more active. Velvets and velveteens have been advanced sharply.

HIDES AND WOOL.

HIDES.

CHICAGO, Sept. 15.—Market quiet; prices unchanged.

NEW YORK, Sept. 15.—HIDES—Dull; Central America, 20c. LEATHER—Firm.

WOOL.

CHICAGO, Sept. 15.—Market dull, without change in quotations.

ST. LOUIS, Mo., Sept. 15.—WOOL—Firm; medium grades, combing and clothing, 18@21½c; light fine, 17@20c; heavy fine, 14@16c; tub washed, 29@31c.

WISNER FAVORS SOUTH DOCK SITE

Engineer Says Pier System North of River Will Give One Railroad Monopoly.

ALSO URGES A BELT LINE.

Would Construct It Across City to Lake Front Near Fortieth Street.

Another engineer of prominence who has made a study of Chicago's harbor needs and possibilities, was added yesterday to the list of those in favor of constructing a pier system on the lake front, south of Sixteenth street.

George M. Wisner, chief engineer for the sanitary district and in charge of the plans made while the drainage trustees were considering harbor construction in cooperation with the city, told the subcommittee of the council committee on harbors, wharves, and bridges that he found several arguments in favor of the dock system south of Grant park.

Like Isham Randolph, he declared the proposition to build the harbor north of the river mouth would leave the shipping in the hands of a single railroad.

Need Competing Railroads.

"The most important feature in selecting the location of the harbor," he said, "is to place it where you will get the best railroad terminal facilities. You must have competing railroads connecting with the docks. You will have to have the through freight and the local freight handled together at the same place for economy and that means that you must find a site accessible to all the roads."

As an example of the difficulty encountered when one company has a "corner" on business, he asserted that the Illinois Central fixes an arbitrary charge of 40 cents a ton on all coal shipped to the Thirty-ninth street pumping station from mines on its lines.

Urges Belt Line Across City.

He explained that the terminal tracks north of the river might be handled as far west as the north branch of the river, but that beyond that a maze of present tracks would prevent the construction of switching lines. He advocated the construction of a belt line across the city to the lake front near Fortieth street.

He recommended that the committee ask the city law department for an opinion upon the possibility of compelling fair rates from the railroads by an appeal to the interstate commerce commission or the state railroad and warehouse commission.

Mayor Harrison asked whether a second smaller harbor might not be located north of the river mouth for handling local freight and for the greater convenience of passengers. To this Engineer Wisner assented. The cost of three fully equipped piers as planned by him for the southern site would be $3,437,900, a cost that he said might be reduced by using as filling the dirt resulting from subway construction and other excavation work.

MOVE BIG EXPRESS OFFICES

Wells-Fargo Brings Men from Three Other Cities.

PAYS ALL THEIR EXPENSES.

Interstate Commerce Body Further Suspends Freight Rate Advance.

The entire auditing, purchasing, and supply departments of the Wells-Fargo Express company are being removed from New York, Kansas City, and San Francisco and centralized in Chicago. The transfer will be completed tomorrow with the arrival from New York in special cars of the last of 200 employes of the auditing department with their families, making a total of 500 persons.

The company agreed to furnish transportation for the men and their families and household goods, and to assume the expense of hotel accommodations in Chicago for them until they were able to locate in their new homes. The entire force will be located at 817 South Fifth avenue.

Heads of New Staff.

E. E. Honn, general auditor of the company, will be in charge of the accounting department. The other departments will be under the jurisdiction of W. W. Fulmer, general purchasing agent, transferred from San Francisco, and A. G. Brandenburg, general supply agent, transferred from Kansas City.

The usual fall second class colonist rates to the Pacific coast were put into effect yesterday by the transcontinental railroads and will be effective until Oct. 15. These rates are for one way tickets only, the fare from Chicago being $33.

Freight Rate Increase Suspended.

The Chicago and Northwestern railway will run a special train from Chicago to Omaha on Oct. 8 for the delegates to the fifteenth annual convention of the Grain Dealers' National association, which meets in Omaha Oct. 9, 10, and 11.

By reason of the inability of the interstate commerce commission finally to dispose of the proposed advances in freight rates between the Mississippi and Missouri rivers by Oct. 28, the increases were further suspended yesterday until Dec. 30.

DELAY OF WALSH'S HEARING.

Consideration of Convicted Chicago Banker's Application for Parole Deferred Until Sept. 25.

Fort Leavenworth, Kas., Sept. 15.—Hearing of the parole cases of John R. Walsh of Chicago and twelve other convicted bankers, which was scheduled to be taken up by the parole board today, has been postponed until Sept. 25.

The postponement of the meeting will improve Walsh's chances for parole. The Chicago banker will have served two-thirds of his sentence by Sept. 18 and consequently will be eligible for parole under the two-thirds sentence rule when the board convenes on Sept. 25.

It is understood that R. V. Ladow, superintendent of federal prisons, and de facto president of the board, objected to taking up Walsh's application for parole until the banker had served two-thirds of his term.

BANK CLEARINGS OF THE WEEK

		Percentage Inc.	Dec.
New York	$1,629,960,000	9.0	....
Chicago	272,491,000	28.0	....
Boston	142,658,000	6.0	....
Philadelphia	133,321,000	6.3	....
St. Louis	75,672,000	11.4	....
Kansas City	52,787,000	....	4.1
Pittsburgh	45,674,000	....	6.5
San Francisco	48,870,000	6.4	....
Baltimore	31,298,000	....	.9
Cincinnati	26,372,000	16.2	....
Minneapolis	22,015,000	....	10.7
Cleveland	19,773,000	....	2.1
New Orleans	17,321,000	4.0	....
Detroit	19,646,000	11.9	....
Omaha	15,245,000	....	12.2
Los Angeles	18,451,000	23.4	....
Louisville	12,191,000	3.7	....
Milwaukee	14,577,000	2.5	....
Seattle	12,712,000	4.6	....
St. Paul	10,176,000	3.8	....
Atlanta	12,356,000	30.6	....
Portland, Ore.	12,695,000	10.6	....
Buffalo	10,413,000	14.2	....
Denver	9,639,999	....	5.9
Indianapolis	9,616,000	....	6.2
Providence	6,985,

TION

TRADE DULL; LOOK BETTER

n & Co. Say in Review
y Sentiment Offsets
scouragements.

AYMENTS IMPROVE

l Steel Bookings In-
Labor Truce Helps
lding Operations.

ew, published today by R. G.
ill say:
w developments in trade and
nt some temporary discourage-
hy sentiment as to the outlook
d. Improvement is notable in
f payments through the banks,
ural conditions prove encourag-
tion is yet in evidence in the se-
ts, money is firmer, although in
quest, and mercantile credits
by the worst exhibit of trading
e the third week in January.
ds in the leading industries
baiting, little accumulation ap-
week in contracts for iron,
ruck equipment. Coets were
enticingly to consumers of fur-
illing mill outputs, but bying
e slow.

ads Withhold Orders.

roads withhold their important
s and while distributing numer-
for future needs are controlled
ment policies and unsatisfactory
Manufacturers generally re-
d operations, few running close
r looking for betterment soon.
show best at this time in struc-
wire, and wire products, and de-
t larger tonnages than a month
orders for pig iron, rails, plates,
aneous shapes.

Truce Helps Building.

in labor disputes makes a more
basis for the building trades,
pplies, lumber, and quarry prod-
markets for hides and leather
values, although activity is not
anged in boots and shoes, belt-
automobile covers, and novelties.
her has interrupted fall plowing,
rketings rose to the highest ag-
season, and dairy products and
rrived in adequate quantities.

et's Reports Expansion.

Sept. 16.—Bradstreet's tomor-

regular weather conditions, cold
ather north and west, and warm
weather south and southwest,
e in fall and winter wearing
ple cotton and woolen goods,
ware, and groceries shows a
t expansion.

s been and is conservative, and busi-
le lacks snap, but, nevertheless, a
ade show a strengthening of demand
fairly well for the future. Jobbing
mission business for spring in cotton
en improved by price revisions of
goods, made possible by the low-
cotton prices."

e's

Be"

VS

BUSINESS, COMMERCIAL AND FINANCIAL SECTION

MORGAN GIVES AID TO EASTERN BANK

Takes Over Stocks of a Large New York House Which Faces Difficulties.

PREVENTS BAD SITUATION

General Market Tone Discouraging; Chicago Subway Committee Works on Plan.

Information from New York yesterday was to the effect that a large banking house there with foreign connections had been helped out of difficulties by J. P. Morgan & Co. The house is international in character and has usually figured heavily in international exchange operations. According to the understanding in Wall street, the firm was instrumental in holding up the market for securities throughout the spring and early summer months. The taking over of the firm's stocks is probably what led to the rumor on Thursday that J. P. Morgan & Co. were heavy buyers of securities.

So far as the general market situation is concerned, nothing encouraging comes out of Wall street. The action of Morgan & Co. was favorable, as an act, but it appears to have been a necessary one to prevent a serious situation in the market.

New York interests insist business will be poor until after the presidential election. This, however, does not mean that the stock market will not discount, or begin discounting, a favorable situation a good many months before the change occurs.

Subway Reorganization.

The reorganization committee of the Chicago Subway company is working on a plan, but is not expected to reach an agreement before a fortnight. Some of the interests favor segregating the indebtedness so that the automatic telephone shall stand apart from the Illinois Tunnel and the first mortgage to be created, the security for bonds primarily for the telephone department. There is talk of the preferred stock issue for the present first mortgage bondholders and other creditors.

Falling Off in Tickers.

According to statistics of the Western Union Telegraph company, there has been in the last year a marked falling off in the use of "tickers" as used in the stock business. In New York the number has been reduced from 750 to 500. In Chicago the number has been reduced by 50 per cent. It is announced also that the private wires of the company used in the stock, bond, and grain business in different parts of the country have been cut 50 per cent. These statistics reflect the dullness in the market.

Farwell Trust Company.

A number of erroneous announcements have been made concerning the affairs of the Farwell Trust company. Following are facts:

Five Chicago institutions have advanced in all about $2,100,000. The lenders are the Continental and Commercial National bank, the Illinois Trust and Savings bank, the National City bank, the Bank of Nova Scotia, and the Chicago Title and Trust company. The collateral for these loans is in the main the securities of going industrial concerns and the banks feel that with proper management the loans should be paid off within six months or a year.

The country bank loans and the depositors have been paid. This was part of the agreement before the Chicago banks would undertake to see the company through its pressing needs.

The principal investment of the Farwell Trust company is in Willow district irrigation lands, about $1,750,000 has been expended on this venture, and it is estimated another $250,000 will be required to complete it. This project becomes the heritage of the stockholders of the Farwell Trust company. Most of the other assets will be required to pay off the bank loans.

So far as reorganization of the company is concerned, there is one opinion among the banks, and that is the concern will have to go into liquidation. What will be the fate of the stockholders cannot be foretold. Three or four years will be required to mature the properties.

Two transfers of Farwell Trust company stock were filed for record with the county recorder yesterday. They were:

Edwin A. Potter of Chicago, 100 shares to Granger Farwell.

H. A. Richardson of Toronto, fifty shares to Granger Farwell.

Dividends Declared.

The Chicago City railway declared the usual quarterly dividend of 2½ per cent, payable Sept. 30 to stock of record at the close of business Sept. 19. Books reopen Sept. 23.

The board of directors of the Lindsay Light company has declared the regular quarterly dividend of 4 per cent to stockholders of record Sept. 15, 1911. Dates in connection with the dividend of the Chicago Telephone company have been erroneously announced. The dividend is payable on Oct. 1 to stock of record at the close of business Sept. 19.

The American Iron and Steel company declared regular quarterly dividends of 1¼ per cent on its common and preferred stocks, payable Oct. 2 to, stock of record Sept. 20.

Duluth Edison Electric company declared a regular quarterly dividend of 1½ per cent on its preferred stock, payable Oct. 1 to stock of record Sept. 21.

Edison Meeting Next Week.

The meeting of Commonwealth Edison directors scheduled for yesterday was postponed for lack of a quorum. It is expected the meeting will be held some time next week.

Money and Exchange.

Money in Chicago firm at 4½@5 per cent on commercial paper, 4@4½ per cent on collateral, and 3@3½ per cent over the counter. Foreign exchange steady at the following quotations:

Sterling—	Demand.	Sixty days.
Actual	486½	483⅝
Commercial	485¾	482¾
Paris francs—		
Actual	517½	521¼
Commercial	518¾	521⅞
German marks—		
Actual	95⅜	94¼
Commercial	94⅛	94 7-16

New York exchange sold at 10c premium before and at 20c premium after clearings. Clearings were $44,508,916.

General Financial News.

Known movements of money for the week indicate the New York banks gained $1,120,000 cash. They gained net from the interior $4,986,000, but lost to the subtreasury $3,866,000.

The annual meeting of stockholders of the Northwestern Elevated railroad will be held next Monday.

At the annual meeting of the American Agriculture Chemical company, held at New London, all the retiring directors were reelected.

President W. O. Duntley of the Chicago Pneumatic Tool company is quoted as saying that new customers were being procured at the rate of between 300 and 400 a month.

The protective committee of the American Tobacco preferred shares announces that a majority of the stock has been deposited under the agreement of July 28, 1911, with the Central Trust company, and certificates of deposit issued against the deposited shares have been listed on the New York stock exchange.

Directors of the Fort Dearborn National bank have declared the regular quarterly dividend of 2 per cent, payable Oct. 1, to the stockholders of record Sept. 30, 1911.

The United Cigar Stores corporation has declared the regular quarterly dividend of 1¾ per cent and one-half of 1 per cent extra, payable on Oct 16. Books close on Oct. 2 and reopen on Oct. 17.

Chicago Securities.

On the local stock exchange there was further liquidation in Sears-Roebuck common. The stock came out freely. Much of the selling was done by one house, with a considerable Jew clientege. The price dropped to 130¾ from an opening at 131¾. A rally accompanied the upturn in New York, and the shares again touched 131½. But a renewal of selling carried the price down to 130¾ at the close.

Swift & Company stock came out freely, but met good support. The price was held steady between 100¾ and 100½. Chicago Pneumatic Tool had a further decline to 42. Brokers on the floor said so far as they could learn the selling was without significance, but merely marked the general trend of market conditions.

A few shares of McCrum-Howell preferred sold at 92¾, an advance of ⅝ over the last previous quotation. Booth Fisheries common was up ½ point to 43.

NEW YORK STOCK TRANSACTIONS

Description.	Sales.	Open.	High.	Low.	Close Sept. 15.	Close Sept. 14.
Allis-Chalm.	100	6½	6½	6½	6½	.....
Amal. Copper	11,600	52⅝	56	54⅜	55½	55⅝
Am. Agr. Chem.	100	52	52	52	53	53½
Am. Beet Sugar	2,400	54¼	54½	53⅝	53½	54
Am. Can.	400	10	10	9⅝	9¾	10
*Do pfd	600	83⅝	83⅝	83	83	85
Am. Car Fdy.	1,400	46⅝	46⅝	45½	45½	46¾
Am. Cotton Oil	300	50⅝	51	50¾	51	50½
Am. Linseed Oil	300	20	20	19⅝	19⅝	20
Am. Locomotive	100	9¼	9¼	9¼	9¼	8½
Am. Smelting	900	34	34	34	34	34
Am. Sugar	10,500	67⅝	68	66⅝	67½	67½
Do pfd	100	116	116	116	116	114
Am. Tel. & Tel.	300	116¼	116½	116	116	.....
Am. Tob. pfd	2,800	135	135	134¾	134¾	134⅝
Anaconda	600	93	93	93	96	94¼
Atchison	900	34¾	34¾	33¾	33⅞	33⅝
A. C. Line	10,900	101⅜	102⅝	101¼	101⅜	102
Balt. & Ohio	200	119	119	119	119	118
Beth. Steel pfd.	1,700	96	96¾	96	96	96
B. R. Transit	400	61⅝	61⅝	58½	58½	.....
*B. U. Gas	1,800	73¾	73¾	73	73¼	73¼
Can. Pac.	400	129⅝	129⅝	129	129	130
Cent. Leather	10,000	22⅜	22⅝	21⅛	22¼	22¾
Do pfd	700	21⅜	22	21⅜	21⅝	21⅜
Ches. & Ohio	200	92	92	92	92	.....
Chi. & Alton	4,600	69½	70¼	69½	70½	69¾
C. G. W.	100	19½	19½	19½	19½	.....
C., M. & St. P.	500	117⅜	117⅜	117⅛	117⅛	117⅜
C. & N. W.	4,800	111½	112⅜	110⅝	111¾	112
Chino	200	139¼	139¾	139½	139⅝	139
C., C., C. & St. L.	1,000	19	19¼	19	19	18½
Colo. So.	100	48⅜	48⅜	48⅜	49⅜	.....
Colo. Fuel	100	45	45	45	45	44
*Cuban Sug. pfd	300	27	27	27	27	27
Con. Gas	200	95	95	95	95	96
Corn Prod.	2,700	13²½	13²½	13¹⅛	13¹⅛	13²⅛
Do pfd	300	12⅜	12⅜	12⅛	12¼	12⅜
D. & R. G. pfd.	200	77⅜	77⅜	77¼	77½	77¼
Distillers	800	45	45⅜	45	45⅝	44
Erie	800	30¾	31⅛	30½	30⅝	30⅝
Do 1st	21,500	30¾	30⅝	29⅝	30⅛	30⅝
Do 2d	1,900	49⅛	50⅛	49⅛	49⅝	50⅛
Gen. Elec.	600	40⅜	40⅝	40⅛	40⅝	40⅜
Goldfield Con.	200	149	149	149	149	148¼
Gt. Nor. Ore.	2,000	5⅜	5⅝	5⅜	5⅝	5⅜
Gt. Nor. pfd	700	45¼	46	45½	46	45¼
Homestake	2,400	122⅜	123	121⅞	123¼	.....
Int. Harv.	100	83	83	83	83	.....
Int. Met.	2,300	105	105⅜	105	105	105⅜
Do pfd	100	14½	14½	14½	14½	14⅜
Int. Pump	200	41⅜	41⅜	41⅛	41⅜	41⅜
Kan. So.	200	30¾	30¾	30	30	29
K. C. So.	100	34	34	34	34	35¼
Lehigh Valley	29,400	154	155½	153¾	154½	153¾
L. & Nash.	600	138⅜	138⅜	138¼	138¾	138
Mackay	200	82¾	82⅝	82	82	.....
Miami Copper	300	18	18⅛	18	18⅛	18
Minn. & St. L.	200	14½	14½	14⅜	14⅜	.....
M., St. P. & S. S. M.	100	35	35	35	35	.....
M., K. & T.	100	129½	129½	128¾	129½	129
Mo. Pac.	900	28½	29	28¼	28¾	28⅝
Nat. Biscuit	6,300	35⅞	36½	34⅞	35¼	35
	300	125	125	124½	125	129½

Description.	Sales.	Open.	High.	Low.	Close Sept. 15.	Close Sept. 14.
Nat. Lead	400	48⅝	49	48⅝	49	48½
Nev. Copper	1,100	16⅜	16⅞	16⅜	16⅜	16⅜
N. Y. Cent.	3,700	101	102	101	101	101⅜
*N. Y., N. H. & H.	1,100	129½	130	129½	129¾	127½
N. Y., O. & W.	300	38½	38⅞	38½	38½	39
*Nor. Amer.	200	64⅜	64⅜	64⅜	64⅜	65⅞
Nor. Pac.	13,000	113⅛	114⅜	112½	113⅛	113⅛
Pac. T. & Tel.	1,300	31	31½	30½	30½	31¼
Penna.	400	36½	36½	36	36¼	36½
People's Gas	9,500	119⅜	119⅝	118⅞	119⅝	119⅜
Pitts. Coal pfd.	100	103	103	103	103	103
Pressed Steel Car	100	80½	80½	80½	80½	79⅝
Do pfd	200	27	27½	27	27½	26⅜
Ry. Steel Sprgs.	100	94	94	94	94	.....
Reading	300	27	27	26⅜	26⅜	26⅜
Rep. Iron & St.	86,200	137⅞	139½	137¼	138½	138
Rock Island	300	23½	23½	23½	23½	23¼
Do pfd.	3,000	23⅞	24½	23½	23⅞	24
St. L. & S. F. 2d.	900	47	47	47	47½	47
Sloss-Sheff.	400	38⅝	40	38⅞	40	38
So. Pac.	100	36	36	36	36	35½
So. Ry.	8,400	106⅜	107⅜	106¼	106⅜	107
Do pfd	700	26½	26⅝	26	26	26¼
Tenn. Copper	300	63	63	62⅜	62⅝	64½
Texas Oil	800	32⅜	32⅜	32¼	32¼	32⅜
Texas Pac.	100	87	87	87	87	87
Third Ave.	400	23⅜	23⅜	23	23	23½
T., St. L. & W.	800	7⅞	8	7⅞	7⅞	8
Do pfd	300	18⅜	18⅞	18⅜	18⅞	18⅜
Twin City	300	43½	44¾	43½	44¼	42⅝
Und. Typewriter.	100	104	104	104	104	.....
Un. Bag.	100	88½	88¼	88⅛	88½	.....
Union Pac.	99,300	5½	5⅝	5⅛	5⅛	.....
Do pfd	100	159⅝	160½	158⅝	159	159⅝
Unl. Ry. Inv.	100	89	89	89	89	90
U. S. Pipe	100	30	30	30	30	.....
Do pfd	300	13	13	13	13	13⅜
U. S. Steel	100	45⅝	45⅞	45⅞	45⅞	45⅝
Do pfd	120,900	116⅜	117⅛	115⅞	114⅜	114½
*Utah Copper	1,600	114	114⅜	113⅞	114⅛	114⅜
Va. Chem.	3,100	41⅜	42½	41¼	41⅜	42⅛
Va. Ry. & P. pfd	3,500	51	51	49⅝	50⅛	50⅝
Wabash	100	77⅜	77⅜	77⅜	77⅜	77⅜
Do pfd	200	13⅜	13⅜	13⅛	13⅜	13
Western Md.	400	25⅞	26⅛	25⅝	26	26
Do pfd	200	75¼	77	75¼	77	77
Western Union.	2,400	75¼	76⅜	75¼	75⅝	76
Westinghouse E.	500	60¾	61	60¾	60⅝	60
Wis. Central	100	50½	50⅝	50½	50½	50¼

*Ex. div.

Total sales, 509,400 shares.

EXPRESS STOCKS.

Adams	210	@220	
American	210	@210	
United States	89	@ 93	
Wells-Fargo	142	@146	

GOVERNMENT BONDS.

	Bid.	Asked.
U. S. 2s, reg.	100½	100⅝
U. S. 2s, coup.	100½	100⅝
U. S. 3s, reg.	101½	102½
U. S. 3s, coup.	101½	.....
U. S. 4s, reg.	113½	113⅝
U. S. 4s, coup.	113⅜	114½
U. S. Panama 2s, reg.	100¼	100⅜
U. S. Panama 2s, 1938	100¼	100⅜

NEW YORK BOND TRANSACTIONS

$25000 Panama 3s...102½
1000 Rep Cuba 5s...103
126000 N Y State 4s...105
3000 N Y City 4s of 1957...100
1000 do of 1959...99⅞
15000 do 4½s...102⅜@102⅝
1000 do 4½s of 1957 new...106⅜
7000 Allis-C 5s...88
2000 Am Agl 5s...101⅜
5000 Am Smelt 6s...101¾
19000 Am T-T cv 4s...105½
140000 Am Tob 4s...86⅝@87⅛
19000 do col 4s...88⅜@87
74000 do 6s...107@108
7000 do col 6s...107
7000 Am W Paper 5s...90⅜@90½
1000 Ann Arbor 4s...79
1000 Armour 4½s...92
11000 Atch gen 4s...95⅞
2000 do adj 4s...91¼
2000 do stamped...91⅝
45000 do cv 4s...104⅝@105
80000 do of 1960...98⅛@98⅜
9000 do cv 5s...107
4000 A C 1st 4s...95
4000 B-O 3½s...91¼
16000 do 4s...98⅝@98¼
15000 B R T 4s...84
1000 Cal Gas 5s...85½
2000 Can So 5s...102¼
7000 Cent Pac 4s...96⅛@96⅜
1000 CenGa R-B 5s102
1000 Cent of N J 5s121
1200 C-O 4½s...100⅝@100⅞
10000 do cv...92½
25000 do ref 5s...104
25000 C B-Q gen 4s...96@96⅛
5000 do jt 4s...95⅝@96
25000 do Ills 3½s...87⅝
10000 do Ills 4s...98⅜
10000 C M-Puget Sd 4s...94¼
3000 CM-StP cv 4½s...98
5000 C-N-W 3½s...86
1000 do 4s...98
3000 C R I-P Ry 4s...94
46000 do R R 4s...71@71¾
22000 do Ry ref 4s...88¾@88⅞
8000 Chino Cop 6s...100
9000 Chou Ok-Ga 6s...108½
1000 C C C-St L gen 4s...92¾
2000 Corn Prod 5s of 1934...96
8000 D-R G ref 4s...85@85½
51000 Dis Sec 5s...71¾@72½
8000 Erie cv 4s A81...82
38000 do B...74¼@74⅜
12000 do pf 4s...85⅝@86
1000 F Elk-Mo Val Lns...127
2000 Ga Carters 5s...104½
8000 Hudson Co Gas 5s...103
51000 Int Met 4½s...78¼@79¼
10000 I R T 5s A...103
2000 Int Paper 5s...84
6000 Ia Cent 5s...101⅜
7000 K C So 5s...99
7000 K C Term 4s...99¾
6000 Lack Steel 5s of 1915...92@92¼
5000 do of 1923...97½
3000 Lake Shore 4s of 1931...98
10000 L-N unif 4s...98⅛
7000 Manhattan 4s...94⅝@96½
18000 Mer Marine 4½s...64½
9000 Met St Ry ctf 5s...74
7000 M K-T 4s...97¼
7000 do 4½s...85¼@85½
18000 Mo P cv 5s...86
27000 N Y Cent 3½s...87¼@87⅞
5000 N Y C-St L 4s...96⅜
2000 N Y GEL H-P 5s...102@102¼
3000 N Y N H-H 6s...128⅜
10000 N Y T-T 4½s...99⅝@100⅜
9000 N Y P 3s...69¾@70¾
6000 do 4s...96⅜@96⅝
3000 O R-N 4s...93½
17000 O S L 4s...93@93⅝
9000 Pac T-T 5s...98⅞
1000 Pac cv 3½s of 1915...96¼
2000 Peo Gas 5s...102
5000 Pitts F W-C 3d...101⅜
24000 Reading 4s...97¾@97⅞
1000 St L-I M R-G 4s...83⅜
4000 St L-S F ref 4s...79@79¼
6000 do 5s...86¼@86½
3000 St P M-M 6s...112⅜
1000 S A L 4s stamp 86½
3000 do adj 5s...76
45000 S P cv 4s...96
17000 S Ry 4s...75¾@75⅝
66000 do 5s...104½@104⅝
1000 T C-I gen 5s...102
5000 do Birm 5s...103½
1000 Toledo C C 5s...100
7000 U P-D-G L-W 4s...88¼
11000 U P 4s...100½@100⅝
4000 do cv...101⅝@101⅞
1000 do ref...96¾
5000 United R 4s...65½
26000 U S Steel 5s...103⅝@103⅞
8000 Va Chem 5s...99½@99¾
77000 Wabash 4s...80@80¼
2000 do Pgh 1st 4s ctfs...43
3000 W Md 4s...86⅝@87
17000 W Shore 1st 4s...101
1000 W U 4½s...93¾
4000 Wis Cent 4s...93

Total sales, $1,641,000.

NEW YORK CURB TRANSACTIONS

	Sales.	Open.	High.	Low.	Close.
Am. Tob.	65	396	397	395	396
Beaver	300	45c	46c	45c	46c
Braden Copper	200	4½	4½	4½	4½
B. C. Cop.	250	4	4	3⅞	3⅞
Chgo. Subway	300	2¼	2⅜	2¼	2⅜
Com. Fraction.	500	10c	10c	10c	10c
Con. Ariz.	900	⅝	⅝	11-16	⅝
Ely Cons.	500	⅜	⅜	⅜	⅜
First Nat.	100	1¼	1¼	1¼	1¼
Giroux	300	4 1-16	4 1-16	4	4 1-16
Greene Can.	320	6	6	5⅝	5⅝
Greenwater	1,000	5c	5c	5c	5c
Houston Oil.	200	9	9	9	9
Int. Con. Rub.	200	21¼	21½	20½	20½
Inspiration	1,100	6⅜	6⅜	6⅜	6⅜
Jumbo Ext.	600	22c	22c	22c	22c
Kerr Lake	1,500	3⅜	3⅜	3⅜	3⅜
La Rose	200	4¼	4¼	4 1-16	4 1-16
Man. Tran.	400	1 15-16	1 15-16	1⅞	1⅞
Nev. Hills	400	2⅜	2⅜	2½	2⅜
Nipissing	225	7⅞	8	7⅞	8
Pore. Cent.	1,800	2	2⅜	2	2⅜
Do North'rn	10,700	85c	87c	85c	86c
Do Town Site	2,300	50c	52c	50c	52c
Pres. E. Dome	500	25	25	25	25
Tonopah Nev.	210	6	6 1-16	6	6 1-16
Tonopah Ext.	1,000	90c	92c	90c	92c
U. S. Lt. & H.	200	1 9-16	1⅝	1 9-16	1⅝

BOSTON STOCK TRANSACTIONS

	Sales.	Open.	High.	Low.	Close.
Algonnah	85	3⅜	3⅜	3⅜	3½
Allouez	127	24	26	24	24½
Amal. Copper	1,020	55	56	55	55¼
Am. Zinc	490	22⅜	23	22½	22½
Ariz. Coml.	2,610	95c	1⅛	90c	1⅛
Butte & Bal.	50	4½	4½	4½	4½
Butte Coalition	60	15¾	15⅞	14¼	14⅝
Colo. Ariz.	120	49	49½	48½	48½
Cal. & Hec.	40	410	410	404	404
Centennial	50	9	9	9	9
Chino	150	18½	19	18½	19
Cop. Range	75	51	51¾	50¾	51¾
Franklin	110	6⅞	7	6⅞	6⅞
Giroux	105	4	4	4	4
Granby	115	30	30	30	30
Greene Can.	235	6	6	5⅞	6
Hancock	35	18½	19	18½	19
Indiana	85	6⅞	7	6⅞	6⅞
Inspiration	100	6⅜	6⅜	6⅜	6⅜
Isle Royale	200	12⅜	12⅜	12	12
Kerr Lake	920	3⅜	3 13-16	3½	3 13-16
Lake Cop.	1,745	25	25¼	25	25¼
La Salle	50	3 9-16	3 9-16	3 9-16	3 9-16
Miami	200	18	18	18	18
Mohawk	90	38¼	38½	38	38½
Nev. Cop.	338	17	17	16⅜	16⅝
New Arcadia	50	2½	2½	2½	2½
Nipissing	47	7⅞	8	7⅞	7⅞
North Butte	1,035	23⅞	24½	23½	23½
Old Colony Min.	200	1½	1¾	1¾	1½
Old Dom.	25	37	37	37	37
Parrot	175	9	9	8⅞	8⅞
Shannon	376	8¼	8¼	8	8
Sup. & Bost.	100	2⅜	2¼	2⅜	2½
Sup. Cop.	50	24	24	24	24
Trinity	5	3	3	3	3
Tuolumne	100	4	4	4	4
U. S. Smelter	125	32⅜	32⅝	32¼	32⅝
Do pfd.	94	40¼	40⅝	40¼	40⅝
Utah Cons.	55	12	12	11	11¾
Utah Cop.	310	41¼	42⅜	41¼	41⅝
Victoria	5	2⅛	2⅛	2⅛	2⅛

MISCELLANEOUS STOCKS.

Amal. Chem.	210	52	53½	52	52½
Do pfd.	180	102	102	101¾	101⅞
Am. Pn. Svc. pfd.	377	14¾	14¾	14¾	14⅝
Am. Tel. & Tel.	1,391	154¼	154⅞	154¼	154¾
Cumb. Tel.	5	152½	152½	152½	152½
B. Bost. Land	25	10¼	10¼	10¼	10¼
Edison	10	280	280	280	280
Island Creek	100	33	33¼	33	33⅛
Do pfd.	165	84¾	85	84½	84½
Mass. Gas	10	91	91	91	91
Pullman	30	155½	156	155½	156
Reece Button	80	16	18	13	18
Reece Folding	100	4¼	4¾	4¼	4¼
Swift	208	100¾	100½	100	100¾
United Fruit	130	182	184	182	184
United Shoe	405	42	42	41½	41⅞
Do pfd.	26	27¾	28	27¾	28
Western Tel.	36	16½	16¾	16¼	16¾
Bost. & Alb.	18	220	220	220	220
Bost. Elev.	162	127	127	127	127
Bost. & Maine	26	99¾	100	99	99¾
Chicago Junc.	20	150	150	150	150
Fitchburg pfd.	3	127	127	127	127
Mass. Elec.	100	17½	17½	17¾	17½
Do pfd.	6	87¼	87¼	87¼	87¼
N. Y., N. H. & H.	448	129	130	129	130
West End St. R.R.	35	89¾	89¾	89¾	89¾
Do pfd.	25	100	100¾	100	100¾

IN FOREIGN STOCK MARKETS.

LONDON, Sept. 15.—Money was easy and discount rates were steady today. The stock market continued generally weak and consols touched 77 3-16, a new low record. Home rails were affected by labor unrest and realizing, but the continental specialties hardened in the afternoon. American securities opened about unchanged and ruled dull and featureless during the forenoon. Prices weakened in the early afternoon, but good Wall street buying orders appeared in the last hour, and the market recovered sharply and closed firm. A small failure was announced in connection with the settlement.

LONDON CLOSING STOCKS.

	London. Sept. 15.	N. Y. equiv.	London. Sept. 14.	N. Y. equiv.	Y'day's close.
Amal. Copper	57¼	55⅝	56⅛	54⅞	55⅜
Atchison	106½	101⅝	104½	101⅜	102
Do pfd.	104½	101⅜	104	101	103
B. & O.	99	96¼	97½	94⅝	96
Can. Pacific	229⅝	223⅜	227	220½	223¼
C. & O.	72	70	71⅛	69½	69⅝
C. G. W.	18	17½	18	17½	17¾
C., M. & St. P.	115	111⅝	114½	111¼	112
D. & R. G.	23⅝	22	22¾	21⅝	21⅝
Do pfd.	46½	45¼	46½	45¼	44
Erie	31⅝	30⅜	29⅝	28⅝	30¼
Do 1st pfd.	52½	51⅝	49⅝	48⅜	50⅜
Do 2d pfd.	42	40¾	40	38⅝	40½
Illinois Central	136½	133½	136¾	134½	135½
L. & N.	154½	151⅛	142	138	138
M., K. & T.	29⅜	28⅝	29¼	28⅜	28⅝
N. Y. Central	104½	101⅝	103½	100¾	101⅜
Norfolk & W.	104	101	103¼	100½	101
O. & W.	40	38⅞	39⅜	38⅝	39
Pennsylvania	61¾	119	61	118½	119⅜
Reading	71	138	70	136	138
Sou. Pacific	108⅞	105⅜	107¼	104	107
Southern Ry.	27¼	26⅜	26⅝	25⅝	26
Do pfd.	66	64	66	64	64½
Union Pacific	164½	159⅝	162⅜	158	159⅝
Do pfd.	92	89⅜	92	89⅜	90
U. S. Steel	68⅝	66⅞	67⅜	67⅜	68⅜
Do pfd.	117⅜	114⅜	117½	114⅝	114⅜
Wabash	13½	13¼	13⅜	13	13
Do pfd.	27½	26⅝	27½	26⅜	26
Cons. for money	77 3-16		Grand Trunk		26
Consols for account	77¼		Rand Mines		6⅝

Bar silver steady, 24¾d an ounce. Money, 1@1¼ per cent. The rate of discount in the open market for short bills is 2 per cent. The rate of discount in the open market for three months' bills is 3½@3¾ per cent.

PARIS, Sept. 15.—Trading was unsettled on the bourse today and prices closed weak. Closing: Three per cent rentes, 94 francs 47½ centimes for the account. Private rate of discount, 3 per cent. Exchange on London, 25 francs 16 centimes for checks.

BERLIN, Sept. 15.—Prices improved on the boerse today. The strength in New York late yesterday and favorable Moroccan news were the main factors in the advance.

BUSINESS, COMMERCIAL AND FINANCIAL SECTION

GRAIN LIST WEAK; BUYERS HOLD OFF

Fear of Reciprocity Holds Wheat Traders in Check; Longs Again Sellers.

SHORTS BUY ON DECLINE.

Coarse Grains Under Heavy Pressure; Liquidation On in Hog Products.

Further liquidation was in evidence in the wheat trade yesterday and prices again declined. Covering by shorts was about the best support the market had, as there was little outside demand. All traders appear to be disposed to wait now until after the Canadians take their vote on reciprocity. Whichever way the question is decided, it is believed there will be a more active market in wheat after it is disposed of finally. Prices yesterday were ½c to ⅞@1c lower, the September gaining relatively on the December, owing to short covering.

Commission houses credited with acting for Lanyon of St. Louis were buyers of wheat, supposed to be covering a big short line. Bennett bought September and Ware-Leland bought December and May, these two houses being credited with acting for the St. Louis man. It was also pit gossip that Lichtstern houses had bought on the break. Bailey and Chapin were good sellers. Jackson Bros. and J. Rosenbaum sold December. Valentine and Barrett bought May on the break.

Foreign Marts Again Heavy.

Foreign news was not much more encouraging to the bulls. Liverpool was unchanged to ¾d off and the tone of the continental markets was heavy, Antwerp being off 1¼c; Berlin, ¾c; and Budapest, 1⅝c. Paris was unchanged to ⅛c higher. Russian offerings were reported as more liberal, while native wheats are being sold freely in western European countries. Argentine advices are extremely favorable, causing the weakness in the deferred months at Liverpool.

Canadian crop news also was bearish, the Dominion government estimating the crop in the three prairie provinces at 185,000,000 bu, a little larger than private advices. Weather conditions were favorable and harvesting is now nearly completed. Winnipeg was weak and reported little export buying, futures being ⅝c to ⅞@1c lower. Minneapolis was weak also, declining ½c to ⅝@1c.

Flour Trade on Healthy Basis.

About the healthiest indication in the present situation is the good run of flour reported. Milwaukee, St. Louis, and Minneapolis all reported good sales of flour, including considerable for export. In general flour stocks are low, and while dealers and millers are awaiting action on reciprocity, it is not believed there will be any big break as a result of the passage of that agreement.

Receipts in the west were 1,077,000 bu, against 2,293,000 bu a year ago for two days. Northwest receipts were 666 cars, against 855 cars a year ago, Minneapolis having 297 cars. Winnipeg receipts were 188 cars, against 309 cars a year ago.

Local arrivals were 71 cars, with 103 cars for today. World's wheat shipments were estimated at 11,000,000 bu, against 14,192,000 bu a year ago. Clearances for the week were 8,370,000 bu; last year, 2,174,000 bu. Argentina shipped 880,000 bu, India 256,000 bu, and Australia 528,000 bu. Clearances for the day were large at 704,000 bu.

Corn Support Is Feeble.

Corn futures were under considerable pressure, prices being ½@⅝c to ⅞c lower. Bulls who recently sold out were anxious for prices to tread in for enough to again stage a bull side. Deliveries of corn were 170,000 bu. Cash prices were unchanged to ⅛c off. Sales were 270,000 bu. The export demand was less active, although some of the local brokers claimed to be doing a good trade. Country offerings were moderate. Outside cash markets were firm. Bartlett-Frazier and Comstock were fair sellers of corn. J. Rosenbaum, Nye-Jenks, and Rumsey bought the December early.

Weather conditions were favorable as a rule, warm weather with scattered showers prevailing over the belt. Liverpool showed much weaker tone, closing ½@1¼d lower. Receipts here were 218 cars; for today, 210 cars estimated. Primary arrivals were 523,000 bu, against 1,177,000 bu for two days last year. Clearances for the week were 733,000 bu; last year, 174,000 bu.

Oats on Down Grade.

Oats followed the general course of other grains, but there was no special feature to the selling. Last quotations for the day were ⅛@⅜c to ⅝@⅝c lower. The buying demand was limited. Cash prices were unchanged to ⅛c lower for sales. Cash sales were 115,000 bu. Receipts here were 162 cars, with 172 cars promised for today. Primary arrivals were 800,000 bu, against 894,000 bu a year ago.

Weak Tone in Products.

Provisions were lower. Selling was heavy, with commission houses free sellers of October and January lard. Schwarz, Pitch, Wood, and Roberts were sellers of ribs, and Edwards and Robeson were buyers early. Hog receipts were 14,000, with 8,000 expected today. In the west receipts were 47,500, against 25,800 a year ago. Liverpool was 6d lower for lard and 1s off for hams. Receipts of product here were 19 cars; shipments, 100 cars. Cash trade was reported slow.

Duluth Flax Has Break.

Duluth flaxseed closed 7@12c lower, September closing $2.53, October and November $2.26. Receipts were 8 cars, Minneapolis was 12s lower, with cash on track $2.54. Receipts, 18 cars.

Timothyseed was strong, September, $15.25 bid; October and December, $15.00 bid; country lots, $13.50@14.50. Cloverseed was steady; October, $2.00; country lots, $13.00@18.25.

AMERICAN GRAIN MARKETS.

DULUTH, Minn., Sept. 15.—Close: WHEAT—On track, No. 1 hard, $1.08; No. 1 northern, $1.02; No. 2 northern, 98@99¾c; to arrive, No. 1 northern, $1.02; No. 2 northern, 98@99½c; No. 3, 95@96¼c; September, $1.01⅞ asked; December, $1.02; May, $1.06 nominal. Durum, on track, in store, and to arrive, No. 1, $1.01; No. 2, 99c; September, $1.01 asked; December, 98c asked. LINSEED—On track and in store, $2.57; to arrive, $2.26; September, $2.53 asked; October, $2.26; November, $2.26 asked; December, $2.21 asked; September to arrive, $2.53. OATS—42¾c; to arrive, 42½c. RYE—82@84c; to arrive, 82@84c. CORN—65¼c. Receipts—Wheat, 285,511 bu; year ago, 184,913; oats, 31,250; year ago, 41,318; barley, 105,550; year ago, 101,240; rye, 15,000; year ago, 218; corn, 922; year ago, 1,501; flax, 8,119; year ago, 6,995. Shipments—Wheat, 96,500 bu; year ago, 378,114; barley, 139,279; oats none; year ago, 5,750; rye, 21,000; corn, 21,120. Cars inspected: Wheat—No. 1 northern, 38; No. 2 northern, 70; No. 3 northern, 26; No. 4 northern, 5; No. 1 hard, 1; rejected, 2; western red, 1; no grade, 3; mixed, 3; durum, 38; winter, 2; total wheat, 189; oats, 4; flax, 152. Linseed, 8; year ago, 10. Barley, 80; year ago, 50. Oats, 7; year ago, 3. Corn, 4. Rye, 6; year ago, 1. Total cars, 294; on track, 172.

MINNEAPOLIS, Minn., Sept. 15.—WHEAT—September opened at $1.01⅝, high $1.01@1.01¾, low $1.01⅜, close $1.01¾; December opened $1.01¾@1.02¼, high $1.03⅛, low $1.02¾@1.02⅝, close $1.02⅝@1.02¾; May opened $1.07⅛, high $1.07¼, low $1.06½, close $1.06. Cash closing prices: No. 1 hard, $1.04⅝; No. 1 northern, $1.02⅝@1.04⅝; to arrive, $1.02¾@1.03¾; No. 2, $1.01@1.02⅝; No. 3 northern, 98¾c@$1.01¼; No. 3, 94¾@99¾c. CORN—No. 3 yellow, 64c. OATS—No. 3 white, 43@44c. RYE—No. 2, 85c. MILLSTUFFS—Shipments, 2,000 tons; demand active and mills well sold ahead; prices unchanged. BRAN—In 100 lb sacks, $21.50@22.00. FLOUR—Market continued active; good demand for immediate shipment; moderate export sales booked; prices unchanged; shipments, 65,498 brls; first patents, in wood, f. o. b. Minneapolis, $4.90@5.15; second patents, $4.40@4.65; first clears, $3.20@3.75; second clears, $2.25@2.60. FLAX—Receipts, 18 cars; shipments, 9 cars; closing price, $2.53. BARLEY—Receipts, 140 cars; shipments, 100 cars; closing range, 73c@$1.15.

ST. LOUIS, Mo., Sept. 15.—Close: WHEAT—Futures lower; December, 94½c; May, 99¼c. CORN—Lower; December, 62@62¼c; May, 65¼c. OATS—Lower; December, 45¾c; May, 48⅛c. CASH WHEAT—Firm; track, No. 2 red, 92@93½c; No. 2 hard, 96@$1.00. CORN—Higher; track, No. 2, 67@67¼c; No. 2 white, 68½.

PEORIA, Ill., Sept. 15.—CORN—Higher; No. 3 white, 67c; No. 2 yellow, 67c; No. 3 yellow, 67c; No. 4 yellow, 66c; No. 3 mixed, 67c; No. 4 mixed, 66c. OATS—Unchanged; No. 2 white, 44½c; standard, 44¼c; No. 3 white, 43¾c; No. 4 white, 43¼c.

Liverpool Grain Markets.

LIVERPOOL, Sept. 15.—Closing: WHEAT—Spot nominal; futures steady. October, 7s 3¼d; December, 7s 4⅝d; March, 7s 5⅝d. CORN—American mixed, 6s 1¼d; futures weak; October, 6s ⅞d; January, 5s 8¼d.

BOARD OF TRADE TRANSACTIONS.

	Open	High.	Low.	Close. Sept. 15.	Sept. 14.
WHEAT.					
Sept.	92¼@2	92⅞	91¾	91⅝	92⅝
Dec.	96¼@6	96½	95½	95⅝	96⅛@⅜
May	1.01⅜@⅝	1.01⅝	1.01⅛	1.01⅜@⅝	1.02@⅛
CORN.					
Sept.	67⅛@⅜	68¼	67⅜	67⅝@¾	68¼
Dec.	64½@¾	65⅜	64	64⅛@¼	64⅝@¾
May	66⅜@⅝	66⅝	65⅛	65⅜@⅝	66@⅛
OATS.					
Sept.	43½	43⅝	42⅝	42¾	43⅝
Dec.	45⅝@⅝	45⅝@⅝	45¼	45¼	45⅝@⅝
May				8.30	8.37½
MESS PORK.					
Sept.				15.00	15.05
Jan.	15.00	15.02½	15.77½	15.85	15.95
LARD.					
Sept.	9.32½	9.35	9.27½	9.35	9.37½
Oct.	9.35	9.37½	9.27½	9.35	9.40
Jan.	9.22½	9.25	9.15	9.22½	9.27½
May	9.22½	9.25	9.17½	9.25	9.27½
SHORT RIBS.					
Sept.	8.70	8.70	8.67½	8.67½	8.77½
Oct.	8.80	8.82½	8.62½	8.70	8.82½
Jan.	8.30	8.32½	8.22½	8.27½	8.35
May				8.30	8.31½

Prices at Outside Markets.

	September— High.	Low.	December— Close.	High.	Low.	Close.
WHEAT.						
New York			98¾	1.02¾	1.01¼	1.01⅝
St. Louis	91¾	90⅜	91	95	94¼	94½
Winnipeg	*98⅜	98¼	98¼	97¾	96⅜	96¼
Duluth	1.02⅜	1.01⅛	1.01⅞	1.02⅜	1.01⅛	1.02
Minneapolis	1.01⅜	1.01⅜	1.01⅝	1.02⅛	1.02⅛	1.02⅜
Kansas City				93⅜	92⅝	93¼
Toledo	94⅝	94	94¾	97¼	96⅞	96⅞
CORN.						
St. Louis	65¼	64⅝	64⅝	62⅜	62	62⅛
Kansas City	64⅜	64	64	61⅝	60⅞	61

*October.

Grain Inspection.

	No. 2 or better.	Standard.	No. 3.	Lower grades.	Total cars.
Winter wheat	29	...	7	3	39
Spring wheat	11	...	6	6	28
Mixed wheat	1	...	3	...	4
Durum	...	...	2	3	5
Corn	67	...	94	57	218
Oats	86	33	31	12	162
Rye	4	...	2	1	7
Barley	10	...	27	18	55
Totals	211	33	172	97	513

Inspected out from store: Wheat—No. 2 hard, 95,773 bu. Corn—No. 2 yellow, 49,775 bu. Oats—Standard, 6,250 bu; No. 2 mixed, 9,000 bu. Loaded from unlicensed elevators: Wheat—No. 1 hard, 1 car; No. 2 hard, 5 cars; rejected, 13,000 bu; No. 2 red, 3 cars; No. 1 northern, 1 car; No. 2 spring, 2 cars; No. 2 durum, 1 car. Corn—No. 2 yellow, 6 cars and 165,000 bu; No. 3 yellow, 40,200 bu; No. 2 white, 5 cars; No. 3 white, 5 cars; No. 2 mixed, 20 cars and 11,300 bu; No. 3 mixed, 104,062 bu; No. 4 mixed, 28,870 bu. Oats—No. 2 white, 1 car; partial white, 1 car.

Primary Movement.

	Receipts— Wheat.	Corn.	Shipments— Wheat.	Corn.
Chicago	127,200	306,200	168,000	121,700
Milwaukee	42,940	24,680	7,910	5,650
Minneapolis	332,640	4,880	80,840	1,500
Duluth	285,511	922	96,500	27,120
St. Louis	39,000	37,200	60,350	23,180
Toledo	8,000	3,000	1,000	2,000
Detroit	7,200	2,200	2,025	7,222
Kansas City	350,600	34,000	58,800	30,000
Peoria	2,000	21,850	1,600	14,950
Omaha	79,200	26,200	42,000	48,000
Totals	1,077,291	522,662	462,625	281,322
*Last year	2,292,910	1,177,053	1,505,389	1,105,513
New York	181,700	95,750	118,378	208,725

*Two days.

Daily Indemnities.

	Ups—			Downs—		
Wheat—	High.	Low.	Close.	High.	Low.	Close.
December	96	95⅞	96	95¼	95½	95¼
May	1.01⅜	1.01⅜	1.01⅜	1.01	1.00⅝	1.01
Corn—						
December	64⅝	64¼	64⅜	63⅞	63¼	63⅜
May	66	65⅞	65⅞	65⅜	65⅜	65⅜
Oats—						
December				45	45	45
May	48¼	48¼	48¼	48	48	48

Cash Transactions.

FLOUR—Firm; winter wheat, patent, jute, $4.20@4.30; straight, jute, $3.80@4.00; clear, jute, $3.30@3.50; spring wheat, special brands, wood, $5.80@5.95. Minnesota hard patents, jute, $4.80@5.00; Minnesota hard spring, straight, export bags, $4.00@4.70; first clears, $3.50@3.80; second clears, $3.00@3.10; low grades, $2.80@2.90; rye flour, dark, per brl, jute, $4.00@4.10; white, per brl, jute, $4.10@4.30.

WINTER WHEAT—Weak; sales, 125,000 bu. Track Chicago: No. 2 hard sold at 96@97c; No. 3 hard, 94½c, and No. 2 red, 92¾@93c. Illinois proportional: No. 2 red, 96@97c; No. 3 hard, 95c; No. 2 red, 92¾@93c.

SPRING WHEAT—Weak. Track lots of No. 2 northern sold at $1.03@1.04; No. 2 spring, 98c@$1.01; No. 3, 93c@$1.03, and No. 4, 96c. Illinois proportional: No. 4 spring sold at 92c.

CORN—Steady to ¼c lower; sales, 270,000 bu. Track Chicago: No. 4 white sold at 67½c; No. 3 yellow, 68@68¼c; No. 3 yellow, 67¾@68¼c; No. 4 yellow, 67@67½c; No. 2 mixed, 68@68¼c; No. 3 mixed, 67¾@68c; No. 4 mixed, 67¼@67½c. Illinois proportional: No. 2 white, 68@68¼c; No. 3 white, 67¼@68c; No. 4 white, 67c; No. 2 yellow, 68@68¼c; No. 3 yellow, 67½@67¾c; No. 4 yellow, 67¼@67½c; No. 2 mixed, 68c; No. 3 mixed, 67¾c; No. 4 mixed, 67¼@67½c.

OATS—Steady to ⅛c lower. Sales, 115,000 bu. Track lots of No. 2 white sold at 45@45¼c; No. 3 white, 44¼@44⅝c; standard, 44¾@45c; sample grade, 44½c. Illinois proportional: No. 2 white, 45@45¼c; No. 3 white, 44@44½c; No. 4 white, 43¾@44c; standard, 44¾@45c; No. 2 mixed, 44c, and No. 4 mixed, 43¼c.

RYE—Firm. Track Chicago: No. 2, 86c; No. 3, 80@86c; No. 4, 80½c. Illinois proportional: Sample grade, 78c.

BARLEY—Firm. Sales free on board: Barley, 70c@$1.24.

HOG PRODUCTS—Weak. Cash lots of mess pork sold at $15.12½@15.25; lard, $9.35, and ribs, $8.37½@8.87½.

BEEF PRODUCTS—Quiet and steady. Quotable as follows: Beef hams, $27.00@27.25; extra mess beef, $10.75@11.00; plate beef, $11.25@11.50; extra plate beef, $12.25@12.50; edible tallow, 7¼@7¾c; prime packers' do, 7¼@7¾c; No. 1 packers' do, 6¾@7c; No. 2 packers' do, 6¼@6½c; prime country do, 6¼@6½c; choice country do, 7@7¼c; No. 2 country do, 5¾@6¼c; oleo-stearine, 12¼@12½c; extra oleo oil, 12@12¼c; oleo stock, No. 1, 10¼@11c.

GREASES—Trade only moderate. Prices quotably as follows: Brown, 5½@5¾c; yellow, 5¾@5¾c; house, 5¾@5¾c; B white, 6@6¼c; A white, 6¾@6¼c; choice white, 6¾@7c.

COOPERAGE—Market quiet and unchanged.

SOUTH WATER STREET BEEF.

	No. 1.	No. 2.	No. 3.
Ribs	15	14½	7
Loins	20	18	16
Rounds	10¼	9	7½
Chucks	7½	7	5¼
Plates	5¼	4¾	4

VEALS.

50 to 60 lbs.	8@9c	100 to 120 lbs. 9@10c
60 to 95 lbs.	9@11c	85 to 160 lbs. fancy. 12c

HIDES—Steady. Cash lots of mess pork sold at $15.12½@15.25; lard, $9.35, and ribs, $8.37½@8.87½.

BEEF PRODUCTS—Quiet and steady. Quotable as follows: Beef hams, $27.00@27.25; extra mess beef, $10.75@11.00; plate beef, $11.25@11.50; extra plate beef, $12.25@12.50; edible tallow, 7¼@7¾c; prime packers' do, 7¼@7¾c; No. 1 packers' do, 6¾@7c; No. 2 packers' do, 6¼@6½c; prime country do, 6¼@6½c; choice country do, 7@7¼c; No. 2 country do, 5¾@6¼c; oleo-stearine, 12¼@12½c; extra oleo oil, 12@12¼c; oleo stock, No. 1, 10¼@11c.

GREASES—Trade only moderate. Prices quotably as follows: Brown, 5½@5¾c; yellow, 5¾@5¾c; house, 5¾@5¾c; B white, 6@6¼c; A white, 6¾@6¼c; choice white, 6¾@7c.

COOPERAGE—Market quiet and unchanged.

SOUTH WATER STREET BEEF.

	No. 1.	No. 2.	No. 3.
Ribs	15	14½	7
Loins	20	18	16
Rounds	10¼	9	7½
Chucks	7½	7	5¼
Plates	5¼	4¾	4

VEALS.

50 to 60 lbs.	8@9c	100 to 120 lbs. 9@10c
60 to 95 lbs.	9@11c	85 to 160 lbs. fancy. 12c

DEALERS RAISE EGG PRICES; BAD WEATHER CURBS RECEIPTS

Arrivals Show Poor Quality—Butter Values Unchanged—Fruits and Vegetables Clear at Strong Figures.

Egg prices at Chicago yesterday were advanced ½@1c a dozen, all graded lots, with the exception of extras, showing the big end of the upturn. Insufficient receipts and the unsatisfactory grading of arrivals, many of which were affected by unfavorable climatic conditions, were held responsible for the advanced prices. Butter market also had a firm undertone, but values were not changed.

More activity featured the trade in fresh fruits and green vegetables, and liberal arrivals were cleared at steady to strong prices. There was a particularly broad inquiry for fancy peaches and offerings were scarcely equal to the demand.

Poultry trade was active and prices were rigidly maintained on a firm basis. White Irish potatoes sold at a decline of 25c a bushel, and there was a reduction of 25c a barrel made in the price of sweet potatoes.

EGGS.

Receipts of 4,781 cases were disappointing, and an advance of ½@1c was made in prices. Quotations:

Extras	22c	Ordinary firsts	17c
Extra firsts	20½c	Seconds	@20c
Firsts	19c	Dirties	11½c

PHILADELPHIA, Pa., Sept. 15.—EGGS—Firm; Pennsylvania and other nearby firsts, f. c., $6.00 per case; do, current receipts, f. c., $5.50 per case; do, western firsts, f. c., $5.50 per case; do, current receipts, f. c., $5.00@5.30 per case.

NEW YORK, Sept. 15.—EGGS—Irregular and unchanged; receipts, 10,498.

BUTTER.

Demand was brisk and market firm at unchanged prices. Receipts, 10,194 tubs. Quotations:

Extras	26c	Dairies—	
Extra firsts	25c	Extras	24c
Firsts	23c	Firsts	21c
Seconds	21c	Packing stock	17½c

PHILADELPHIA, Pa., Sept. 15.—BUTTER—Firm; extra western creamery, 29c; do, nearby prints, 31c.

CHEESE.

Offerings met with a steady consumptive demand at unchanged prices. Following values were quoted by jobbers:

Daisies	14c	Limburger	12c
Longhorns	14c	Brick	13c
Twins	13c	Block Swiss	14c
Americones	14c	Round Swiss	15c

PHILADELPHIA, Pa., Sept. 15.—CHEESE—Firm, ½c higher; New York full creams, fancy, 14@14½c; do, fair to good, 13@13½c.

POULTRY.

Receipts were liberal, especially of chickens, but there was a broad consumptive demand. Dressers bought generous quantities, and speculators cleaned up what was left at firm prices. Quotations:

Live—		Iced—	
Roosters	9c	Turkeys	14c
Ducks	14c	Ducks	12c
Geese	10c	Fowls	12½@13c
Spring chickens	12½c	Roosters	8c
Fowls	12½c	Geese	@9c
Turkeys	14c	Spring chickens	12½c

VEGETABLES.

Receipts of white potatoes rose to 45 carloads and prices were reduced to $1.05 a bushel for the best. Quotations:

Lettuce, leaf, box	20@30c	Turnips, box	35@40c
Do head, tubs	30@40c	Beans, hand picked, bu	$2.15@2.20
Potatoes	80c@$1.05	Red kidney	$2.75@3.00
Sweet potatoes, brls	$3.25@4.00	Lima beans, pints	$1.25@1.50
Peppers box	20@25c	Radishes, 100 bunches	75c@$1.00
Cabbage, crates	$1.00	Sweet corn, sacks	15@30c
Green onions, bunch	5@6c	Pickles, box	$1.00
Cucumbers, box	15@25c	String beans	25@50c
Beets, 100 bunches, home grown	$1.00	Wax beans	25@50c
Carrots, 100 bunches	$1.00	Onions, 70 lb. sack	65@75c
		Tomatoes, bu box	15@40c

CANNED GOODS TRADE SLOW; FRESH FOODS REMAIN CHEAP.

Demand for "Put Up" Fruits and Vegetables Expected to Boom Within a Few Weeks.

The fact that fresh vegetables and fruits are plentiful and comparatively cheap has curtailed the consumption of the canned varieties of them to some extent. Jobbers are not particularly concerned over the temporary dullness. The season is nearly due, they assert, when the supply of the fresh article will be exhausted and retailers will be falling over each other to cover their needs.

Notwithstanding the fact that fresh tomatoes can be bought for 25 to 30 cents a bushel, a jobber declares that this is not as cheap as three cans of tomatoes for a quarter, which in order to retail at that price must be made out of fresh tomatoes at 15 to 18c a bushel.

Leaving the difference in cost out of the question, however, use of fresh produce in a measure makes up for the shortage in canned goods which is becoming more apparent every day, but has not materially detracted from its demand. Firmness pervades the whole line of canned goods.

Advance Shown in Sirups.

There has been the usual advance in sirups, anticipating the heavy consuming season for pancakes and the use of sirups by candy manufacturers.

Advices from Honolulu state that the expected pack of pineapple in the islands for this season will reach from 750,000 to 800,000 cases. This is the largest season the pineapple industry in Hawaii has ever known, and its increase against year is looked for as confidently that the American Can company, which supplies all the trade, is already planning further enlargements and improvements following the new buildings and new equipment it installed this year.

Sugar and Coffee.

SUGAR.

CHICAGO, Sept. 15.—Market firm and rising.

NEW YORK, Sept. 15.—RAW SUGAR—Firm; Muscovado, 89 test, 3.25c; centrifugal, 96 test, 3.75c; molasses, 89 test, 3c; refined firm.

COFFEE.

CHICAGO, Sept. 15.—Market steady.

NEW YORK, Sept. 15.—COFFEE—Futures opened firm at an advance of 4@10 points and closed steady at a net advance of 18@4 points. Sales of 53,000 bags, September, 12.43c; October, 12.06c; November, 11.94c; December, 11.85c; January, 11.80c; February, 11.72c; March, April, May, June, July, and August, 11.68c.

Havre was net unchanged to ¼ franc lower. Hamburg was unchanged to ¼ higher. Rio, unchanged at 78@2c; Santos, 50 reis lower; 4m, 7$800; 5, 7$700. Receipts at the two Brazilian ports, 87,000, against 98,000 last year. Jundiahy receipts, 75,000, against 64,200 last year. Today's special Santos cable reported 4s unchanged and Sao Paulo receipts 77,000, 84,000 a year ago. New York warehouse deliveries yesterday, 13,048 bags, against 15,536 last year.

Spot steady; Rio No. 7, 13½c; Santos No. 4, 14½c. Mild quiet; Cordova, 14½@16c, nominal.

CONTROLLER SHOWS CONDITION OF CHICAGO NATIONAL BANKS.

Statement Shows Loans and Discounts on Sept. 1 Were $315,449,668, as Against $315,529,054 on July 1.

Washington, D. C., Sept. 15.—[Special.]—The controller of the currency today gave out a statement showing the condition of the national banks of Chicago at the close of business on Sept. 1, when a call was issued by the treasury department.

This statement shows the loans and discounts of the banks on Sept. 1 were $315,449,668, as against $315,529,054 on July 1.

It shows that the deposits on the latter date were $200,845,056, as against $202,715,945 in July.

RESOURCES

Loans and discounts	$315,449,668
Overdrafts	108,286
United States bonds to secure circulation	14,677,000
United States bonds to secure United States deposits	707,000
Other bonds to secure United States deposits	107,000
United States bonds on hand	271,000
Premiums on United States bonds	96,522
Bonds, securities, etc.	29,875,180
Banking house, furniture, and fixtures	3,266,500
Other real estate owned	50,651
Due from national banks (not reserve agents)	52,909,732
Due from state banks and bankers, etc.	10,877,015
Checks and other cash items	552,304
Exchanges for clearing house	20,575,819
Bills of other national banks	1,091,155
Fractional paper currency nickles and cents	966,662
Lawful money reserve in bank	89,060,953
Five per cent redemption fund with treasurer	788,850
Due from United States treasurer	1,137,000
Total	$541,611,482

LIABILITIES.

Capital stock paid in	$ 43,900,000
Surplus fund	25,790,000
Undivided profits, less expenses and taxes paid	4,626,635
National bank notes outstanding	14,365,625
Due to other national banks	156,558,298
Due to state banks and bankers	77,814,107
Due to trust companies and savings banks	12,043,021
Dividends unpaid	4,660
Individual deposits	208,845,056
United States deposits	780,775
Deposits of United States disbursing officers	109,679
Bonds borrowed	979,000
Reserved for taxes	555,142
Total	$541,611,482

In concluding his statement of the Chicago banks the controller pointed out that the percentage of legal reserve to deposits was 24.45 and the percentage to deposits of cash on hand, redemption fund, and due from reserve agents was 24.65.

TERMS OF SUBSCRIPTION OF THE TRIBUNE.

BY MAIL IN ADVANCE.

Postage paid in the United States (outside of Chicago city limits) and in Mexico:

Daily without Sunday, one year	$4.00
Daily, without Sunday, six months	2.00
Daily, without Sunday, three months	1.25
Daily, without Sunday, two months	1.00
Daily, without Sunday, one month	.50
Daily, with Sunday, one year	6.50
Daily, with Sunday, six months	3.25
Daily, with Sunday, three months	2.00
Daily, with Sunday, one month	.75
Sunday issue, one year	2.50
Sunday issue, one month	.25

Give postoffice address in full, including county and state.

Remit by express money order, draft, or in registered letter, at our risk, to The Tribune company, publisher.

BY CARRIER TO CHICAGO AND SUBURBS.

Daily (six days), per month	$ .50
Daily and Sunday, per month	.55
Sunday only, per month	.25

NEW YORK—FLATIRON BUILDING.
WASHINGTON—40 WYATT BUILDING.
CHICAGO—TRIBUNE BUILDING.

Persons wishing to take "The Tribune" by carrier may order it by postal card or telephone—Central 100. When delivery is irregular make complaint.

DOMESTIC POSTAGE—Twelve or 14 pages, 1 cent; 16 to 24 pages, 2 cents; 28 to 40 pages, 3 cents; 44 to 56 pages, 4 cents; 58 to 70 pages, 5 cents; 72 to 90 pages, 6 cents; 90 to 100 pages, 7 cents.

FOREIGN POSTAGE—Twelve or 14 pages, 2 cents; 16 pages, 3 cents; 24 pages, 4 cents; 32 pages, 5 cents; 40 pages, 6 cents; 44 to 48 pages, 7 cents; 48 to 56 pages, 8 cents; 60 to 68 pages, 9 cents; 70 to 78 pages, 10 cents; 80 to 86 pages, 11 cents; 88 to 92 pages, 12 cents; 94 to 100 pages, 13 cents.

NOTE—Postage rates quoted above apply only to complete papers. When parts are sent the rate is 2 cents for each 4 ounces.

NOTE—The laws of the postal department are strict, and newspapers insufficiently prepaid cannot be forwarded.

INDEX TO CLASSIFIED ADVERTISEMENTS.

AUTOMOBILES	Col. 5, page 17
" "	Col. 6, page 17
AUTO SUPPLIES, ACCESSORIES	Col. 6, page 17
AUTO LIVERIES	Col. 6, page 17
AUTOMOBILES WANTED	Col. 6, page 17
AUCTION SALES	Col. 5, page 17
BOATS, YACHTS, ETC.	Col. 5, page 17
BUSINESS PERSONALS	Col. 7, page 13
BUSINESS CARDS	Col. 7, page 13
BARTER AND EXCHANGE	Col. 6, page 13
BOOKS AND MAGAZINES	Col. 6, page 17
BUILDING MATERIAL	Col. 6, page 17
BOWL'G, BILL'D, POOL TABLES	Col. 3, page 16
BICYCLES AND MOTORCYCLES	Col. 6, page 17
BUSINESS CHANCES	Col. 3, page 17
" "	Col. 3, page 14
BOARDING AND LODGING	Col. 6, page 14
" "	Col. 6, page 16
BOARD WANTED	Col. 6, page 14
CASTOFF CLOTHING	Col. 7, page 17
CAMERAS, KODAKS, ETC.	Col. 6, page 13
CLOTHING, FURS, ETC.	Col. 7, page 17
CLEANERS, DYERS, ETC.	Col. 7, page 17
DRESSMAKING & MILLINERY	Col. 6, page 13
DANCING SCHOOLS	Col. 5, page 17
DETECTIVE AGENCIES	Col. 7, page 17
DOGS, BIRDS, AND POULTRY	Col. 3, page 17
FOR SALE	Col. 7, page 17
FINANCIAL	Col. 7, page 17
HELP WANTED—MALE	Col. 3, page 13
" "	Col. 3, page 14
" "	Col. 5, page 13
HELP WANTED—FEMALE	Col. 5, page 13
" "	Col. 6, page 13
HOUSEHOLD GOODS	Col. 6, page 17
HORSES AND CARRIAGES	Col. 7, page 13
HOTELS	Col. 6, page 14
INSTRUCTION	Col. 3, page 17
LAUNDRIES	Col. 3, page 17
LIGHT AND HEAVY MANUF'G	Col. 7, page 13
LEASEHOLDS	Col. 5, page 17
LIFE INSURANCE LOANS	Col. 7, page 13
LOST AND FOUND	Col. 7, page 13
LAND PUBLICATIONS, ETC.	Col. 6, page 16
MACHINERY AND TOOLS	Col. 7, page 13
MOTORCYCLES AND BICYCLES	Col. 6, page 17
MONUMENTS	Col. 4, page 13
MUSICAL INSTRUMENTS	Col. 3, page 17
MUSICAL AND DRAMATIC	Col. 3, page 17
OPTICIANS	Col. 3, page 17
PATENTS, PATENT ATTORNEYS	Col. 3, page 17
PRINTING, ENGRAV'G, BINDING	Col. 3, page 17
PRINTING MACHY. & SUPPLIES	Col. 3, page 17
PERSONAL	Col. 7, page 13
POSTAGE STAMPS, COINS, ETC.	Col. 3, page 17
PARTNERS WANTED	Col. 3, page 17
PERSONAL PROPERTY LOANS	Col. 7, page 16
ROOMMATES	Col. 4, page 14
REAL ESTATE—CENTRAL	Col. 5, page 15
REAL ESTATE—SOUTH SIDE	Col. 5, page 15
" "	Col. 6, page 15
REAL ESTATE—WEST SIDE	Col. 7, page 15
REAL ESTATE—NORTH SIDE	Col. 7, page 15
" "	Col. 1, page 16
" "	Col. 2, page 16
REAL ESTATE—NORTHWEST	Col. 2, page 16
REAL ESTATE—MFG. PROPERTY	Col. 3, page 16
REAL ESTATE—SUB'N—SOUTH	Col. 3, page 16
REAL ESTATE—SUB'N—WEST	Col. 3, page 16
" "	Col. 4, page 16
REAL ESTATE—SUB'N—NORTH	Col. 3, page 16
REAL ESTATE—OAK PK., AUSTIN	Col. 4, page

SITUATIONS WANTED—MALE.

Coachmen, Teamsters, Chauffeurs, Etc.

SITUATION WANTED—CHAUFFEUR, AGE 28. German nationality, thoroughly exp. on Am. Germ. and French cars; careful driver and mechanic; have A1 ref.; 5 years in Germany, 3 years in Am.; willing to work anywhere and any time. Phone Calumet 509.

SITUATION WANTED—CHAUFFEUR; AGE 29; good mechanic, very careful driver; will do all repairs; 5 years in private family, 2 years in shop; willing to leave city; only good, steady position considered; best of references. Address C 562, Tribune.

SITUATION WANTED—CHAUFFEUR; EMployed in repair shop; want to get outside; do own repairing; careful driver; no objection to leaving city; wife; age 25; neat appearance; reference, character and ability. Address D 161, Tribune.

SITUATION WANTED—CHAUFFEUR; GOOD mechanic and careful driver, 3 years in present place; first class references; only good, steady position considered; do other work. Address K 566, Tribune.

SITUATION WANTED—CHAUFFEUR; AGE 27; married; 6 years' exp.; good mechanic; wishes position private family; am trustworthy, honest and sober; best of ref.; three years in last place. E. NELSON, 4219 N. Lincoln-st., Graceland 3628.

SITUATION WANTED—CHAUFFEUR; THOROUGH exp. capable; desires position in private family; 4 yrs.' exp.; do all repairing; no liquor or tobacco; not afraid of work or grease. Tel. River Forest 30. Address A 111, Tribune.

SITUATION WANTED—BY A CHAUFFEUR; age 27, sober and industrious habits; good mechanic, careful driver, make own repairs; best of references; 7 yrs. experience. Address A 97, Tribune.

SITUATION WANTED — YOUNG MAN, 24, AS chauffeur; steady position; go out of city; repairing; prefer fam. GEORGE SCHULTZ, 1620 N. Artesian-av.

SITUATION WANTED—YOUNG MAN, 24, SINgle, as driver; route preferred; sober; willing; reliable man; can furnish cash security; also A1 ref. Write H. A. BREWIS, 3351 So. Wabash-av.

SITUATION WANTED AS CHAUFFEUR, BY expert auto repair man; care of 2 high class cars. Address 402 Prairie-av., Apt. 8.

SITUATION WANTED—AS CHAUFFEUR BY young Danish man, 29, 3 years in last place; city references; Pierce Arrow preferred. Address D 482, Tribune.

Stenographers, Typists, Etc.

SITUATION WANTED—YOUNG MAN, 18 YRS., with some brokerage concern; experienced. Address D 513, Tribune.

SITUATION WANTED—STENOGRAPHER, AGE 25, single; 2 years' experience. Address D 502, Tribune.

SITUATION WANTED—CAPABLE STENOgrapher office man, private secretary; married; no objection leaving city. Address A 173, Tribune.

SITUATION WANTED—COMPETENT ST ENOG. seeks betterment; 5½ yrs. executive offices leading express Co.; $75; ref. Address A 113, Tribune.

SITUATION WANTED — ELDERLY EXPE. stenog., typist, corresp.; varied exp. Address C 511, Tribune.

SITUATION WANTED—EXPERT STENOG.; 200 letters a day; reference. Address D 561, Tribune.

Miscellaneous.

SITUATION WANTED — AS INVESTIGATOR, adjuster, claim agent, confidential and credit man, or as a casualty, insurance, railroad, corporation, bank or lawyer's office; 10 yrs. in all lines; 4 yrs. traveling experience and ability; can furnish references and has diploma. Phone Drexel 846 or R. T. S., 3345 Prairie-av., 3d flat.

SITUATION WANTED—REFINED YOUNG man; has held responsible position with one of the largest automobile mfg. for 6 years; wants position where reliability and truth are appreciated; can speak French and German. Address D 129, Tribune.

SITUATION WANTED—DRAFTSMAN WANTS home. Address D 467, Tribune.

SITUATION WANTED—BY A YOUNG MAN TO learn trade. Address D 441, Tribune.

Farm Help.

SITUATION WANTED—BY CLEAN CUT AGtor and salesman; experienced college bond; age 48; willing to start at $100 salary. ADDRESS A 491, TRIBUNE.

SITUATION WANTED — TRUSTWORTHY young man distributing samples, trim windows, goods; clerk or travel; references and bond furnished. Address D 464, Tribune.

SITUATION WANTED—YOUNG MAN, 25, with 5 yrs. collecting and selling experience desires position with firm offering good chance for advancement. Address A 566, Tribune, Southwest branch.

SITUATION WANTED — CAN YOU USE THE services of a young man who has been in the contracting business for the past 2½ years and thinks best refs. as to ability, etc.? Address A 124, Tribune.

SITUATION WANTED—QUICK CHANCE TO make honest living for family, bookkeeping, typewriting, office work, anything but something. C. HENORMANDIE, 834 E. 35th-st.

SITUATION WANTED—BY YOUNG MAN WITH an advertising concern that doesn't think a man of 27 is too old to learn the business. Address B 97, Tribune.

SITUATION WANTED—WELL EDUCATED, active man; reliable, sober; position of trust, salary $70. Tribune.

SITUATION WANTED—MAN 35, WANTS steady position; trustworthy and sober; wholesale wine house exp. JAROS, 3133 Drake-av.

SITUATION WANTED—BY A FIRST CLASS bartender; German-American. Address K 570, Tribune.

SITUATION WANTED—BY YOUNG MAN TO work in tailor shop 3 hours during nights. Address D 540, Tribune.

SITUATION WANTED—FIRST BARTENDER; married; 7 yrs. last place; steady. Address A 60, Tribune.

SITUATION WANTED—AS COLLECTOR BY ENergetic young man; best ref. Address D 360, Tribune.

SITUATION WANTED—BY MIDDLE AGED married man, sober and industrious, as night watchman; exp. WM. BURKE 1411 N. Ashland-av.

SITUATION WANTED—BARTENDER, THOROughly competent in every respect; highest reference; city or country. Address D 502, Tribune.

SITUATION WANTED—AS STEWARD PRIvate club, bachelors; middle aged German; very best references. Address D 503, Tribune.

SITUATION WANTED—IN LIGHT HARDWARE by young man with four years' experience; wholesale preferred. Address D 332, Tribune.

SITUATION WANTED—CAPABLE YOUNG ADvertising man, ten years' exp., best refs. any goods of work. Address C 575, Tribune.

SITUATION WANTED—WORK IN EVENINGS after 5; by young man; 26 years old. Address A 452, Tribune.

SITUATION WANTED—YOUNG MAN, AGE 25, with reference wants a job; willing to do anything. ADDRESS D 195, Tribune.

SITUATION WANTED—YOUNG MAN PERMAnent; outside work; reliable; good references. ROY PETERSEN, 4251 Sherman-pl.

SITUATION WANTED—BY A GOOD ALL ROUND watchman; exp. Address D 350, Tribune.

SITUATION WANTED—BY BRIGHT YOUNG man 17 yrs.; good future. Address B 350, Tribune.

SITUATION WANTED—HAVE YOU WORK FOR a student? Try me. Address D 86, Tribune.

SITUATION WANTED—IN GARAGE; EXPERIence; colored. R. J., 4800 Dearborn-st.

SITUATION WANTED — YOUNG MAN, 22, IN factory. Address A 280, Tribune.

Day and Contract Work.

SITUATION WANTED—YOUNG MAN; STEADY and sober, wishes to have steady hauling for good team, single or double. Address K 519, Tribune.

SITUATION WANTED—PAINTING AND PAPER hanging; 25 yrs. exp.; estimates furn. Address A O 310, Tribune.

Situations Wanted with Investment.

SITUATION WANTED — BY ENGR. AND MGR. investing after trial. Address B 379, Tribune.

SITUATIONS WANTED—FEMALE.

Bookkeepers and Clerks.

SITUATION WANTED — YOUNG WOMAN; 7 years' office experience in collections, credits, and ar; can use typewriter and takes notes. Address A 285, Tribune.

SITUATION WANTED—AS BOOKKEEPER AND office assistant; can operate typewriter; 10 years' experience; references; $15. Address D 290, Tribune.

SITUATION WANTED — BOOKKEEPER AND cashier, experienced, employed; is willing to start at $21 week to obtain permanent situation with good future. Address D 415, Tribune.

SITUATION WANTED — BY YOUNG WOMAN AS assistant bookkeeper; 5 yrs.' exp. Address A 295, Tribune.

SITUATION WANTED—BY YOUNG GIRL; 2 YRS. exper.; $8. Address D 316, Tribune.

SITUATION WANTED—OFFICE ASSISTANT, bookkeeper, typist, having 2 years' experience. Address H H 382, Tribune.

SITUATION WANTED—EXP. CASHIER, NOON headroom or flo theater. Address B 342, Tribune.

Billing Clerks

SITUATION WANTED — BY BRIGHT, NEAT young lady, 20 yrs., as biller or typist; excellent references. Address D 567, Tribune.

Saleswomen, Solicitors, Etc.

SITUATION WANTED—BY YOUNG LADY, EX. as saleslady in exclusive millinery establishment, or sell by sample. Address B 408, Tribune.

Domestics and Cooks.

SITUATION WANTED—COOK OR GENERAL housework; exper'd; small family. 2015 Montrose-av., German girl. Call or write W. L.

SITUATION WANTED—YOUNG, WILLING German girl, in a small American family. 662 Blue Island-av., 1st fl.

SITUATION WANTED—SWEDISH GIRL, GOOD plain housework; $6 or $7. TILLIENDER, 3 Trumbull-av.

SITUATION WANTED—COMPETENT YOUNG woman for second work in the city. Address D 568, Tribune.

SITUATION WANTED—SCOTCH GIRL; PLAIN cook and other work; 8 S.; city reference. Kenwood 2540.

SITUATION WANTED — GENERAL HOUSEwork; no laundry; $5 a week; colored. Calumet 7844.

SITUATION WANTED—COLORED GIRL, GENeral work in small family. Phone Douglas 3722 Forest-av. Tel. Auto. 72575.

SITUATIONS WANTED—2 GERMAN GIRLS, cook; $8; have ref. 1219 Chicago-av., Evanston.

SITUATIONS WANTED — 2 SWEDISH GIRLS; general housework. 2518 Cornelia-st., 2d flat.

SITUATION WANTED—BY COLORED GIRL; cook and general housework. 6054 Throop-st.

SITUATION WANTED — FIRST CLASS COOK, IN first class boarding house. 2032 Prairie-av.

SITUATION WANTED—GOOD GERMAN PLAIN cook; no laundry. Address P N 127, Tribune.

SITUATION WANTED—FINE COOK; DO LAUNwork. Tel. Douglas 3266.

SITUATION WANTED — BY EXPERIENCED cook and second girl; references. 3300 Herndon.

SITUATION WANTED—BY FIRST CLASS cook. Address 2442 Lincoln-av.

SITUATION WANTED — COOK AND SECOND; 2 in family; colored. 3131 Dearborn.

Waitresses and Hotel Help.

SITUATION WANTED—BY RELIABLE COUPLE as caretaker and housekeeper; can furnish best of references. Address A 620, Tribune.

SITUATION WANTED — BY NORWEGIAN girl as waitress or upstairs maid in private family. 907 North Side pref. Address B 374, Tribune.

SITUATIONS WANTED—FEMALE.

Housekeepers and Caretakers.

CAPABLE HOUSEKEEPER.

Can give the best of references from one of Chicago's most prominent families, where I am employed at present time; willing to leave city. Address T T 126, Tribune.

SITUATION WANTED—AS HOUSEKEEPER OR general housework; no washing; in small family city. MRS. JOHNSON, 1226 Wentworth-av., Chicago Heights, Ill.

SITUATION WANTED — EXP. WOMAN, housekeeper, club of men or widower with child; full charge; refs. North 1202. 40 E. Walton-pl., Apt. E.

SITUATION WANTED — BY THOROUGH housekeeper and chef; highest references; only those who appreciate perfect services need apply. Address A F 490, Tribune.

SITUATION WANTED — BY EXPERIENCED housekeeper, for gentlemen's apt.; ref. exchanged. A. LUND, care of Mrs. Moreland, 10 W. 24th-st.

SITUATION WANTED—BUSINESS WOMAN, tired of downtown rush, wants position as housekeeper; references. Address D 266, Tribune.

SITUATION WANTED—AS EXPERIENCED Matron for gentlemen's club; refs. A. MOOR, care of Mrs. Moreland, 10 W. 24th-st.

SITUATION WANTED—RESPONSIBLE HOUSEkeeping, care taking, cooking. Any distance. MISS F. 4:36 Calumet-av.

SITUATION WANTED—YOUNG AMERICAN widow as housekeeper to small family; references. Address J 344, Tribune.

SITUATION WANTED — AS HOUSEKEEPER; woman with 5 year old child. Address MRS. B. BROWN, 3114 W. Harrison-st.

SITUATION WANTED—BY GERMAN ELDERLY lady as housekeeper for gentleman or couple employed; ref. Address D 240, Tribune.

SITUATION WANTED—BY WOMAN, COMPEtent housekeeper, widower or bachelor apartments; refs. exch. Address D 100, Tribune.

SITUATION WANTED—YOUNG WOMAN WITH small child as housekeeper; suburb or country. Address A 713, Tribune.

SITUATION WANTED—HOUSEKEEPER; REF. for small family. Tel. Aldine 938.

Dressmakers and Seamstresses.

SITUATION WANTED—EXQUISITE FRENCH embroidery, monograms, designing. Address A 495, Tribune.

SITUATION WANTED—GOOD POWER MAchine buttonhole maker. Address D 210, Tribune.

SITUATION WANTED—1ST CLASS DRESSMAKer and designer; perfect fitter; steady. Phone Midway 5180. 5466 Lake-av., 2d.

SITUATION WANTED — DRESSMAKING, day's work; 1st class. 3430 Rhodes-av. Aldine 192.

Milliners and Trimmers.

SITUATION WANTED—BY FIRST CLASS MILlinery maker; experienced. Address D 370, Tribune.

Nurses and Governesses.

SITUATION WANTED—MATRON IN HOSPItal or sanitarium, by Southern woman of education and refinement; age 40; in present position eight years; best references as to ability and character. Address A W 180, Tribune.

SITUATION WANTED—EDUCATED, REFINED lady desires position as nursery governess; reasonably helpful otherwise; best refs. Address D 393, Tribune.

SITUATION WANTED—NURSE, FRENCH, EXperienced in taking charge of babies, wishes position in good family; North Side preferred. Address D 298, Tribune.

SITUATION WANTED — BY EXPERIENCED German governess or companion; college graduate; five languages; travel; excellent refs. Address D 410, Tribune.

SITUATION WANTED — BY EXPERIENCED North German governess, or companion; languages, music; best refs. Address C 569, Tribune.

SITUATION WANTED—BY EXPERIENCED child's nurse; good seamstress; refs. M. E. 2724 Bellon-st.

SITUATION WANTED — BY COMPETENT INfant's nurse. Address S E, 2634 Wabash-av.

SITUATION WANTED — NORTH GERMAN governess; exp.; ref. 54 Scott-st.

SITUATION WANTED—BY YOUNG LADY, AS nurse or light work. 6540 Drexel-av.

Laundresses and Day Work.

SITUATION WANTED — DAY'S WORK, WASHing and ironing. MANNIE SMITH. Phone Douglas 2936.

SITUATION WANTED—COLORED WOMAN, day work as laundress or cleaning; references. Phone Aldine 1.

SITUATION WANTED—GOOD LAUNDRESS; colored; Tuesday, Wednesday, Thursday, Friday. Kenwood 2800.

SITUATION WANTED—CLEANING OR IRONing by day. Phone Drexel 5273. MRS. JOHNSON.

SITUATION WANTED — LAUNDRESS OR cleaning, by day; colored. Aldine 2037.

SITUATION WANTED — LAUNDRESS; REFerences. Douglas 4467.

SITUATION WANTED—BY COLORED WOMAN, laundress or cleaning. Phone Calumet 526.

SITUATION WANTED — LAUNDRY AND cleaning by German lady. Phone Aldine 1906.

SITUATION WANTED—BY JAPANESE; FIRST class laundress. Laundry, 2017 Prairie-av.

Stenographers, Typists, Etc.

SITUATION WANTED—BY COLLEGE WOMAN, stenographer, forced to take position at once; experience, as secretary to high official of large concern. Address C 474, Tribune.

SITUATION WANTED—BY EXPERIENCED STEnographer and bookkeeper; part or full time; present position; 2d shift; may have it. State fully what firms employed, age, whether married or single, and salary desired. Address N C 43, Tribune.

SITUATION WANTED — BY LADY; LIGHT work in business center, from 3 to 6 p. m. Address D 589, Tribune.

SITUATION WANTED—LADIES' MAID, BY young refined girl, used to traveling; city references. Address D 50, Tribune.

SITUATION WANTED—YOUNG LADY IN DOCtor's office; best references. Address D 538, Tribune.

SITUATION WANTED—IN PHOTOGRAPG STUdio, as reception girl; can assist at finishing and retouching. 1321 Hollywood-av., 1st flat.

SITUATION WANTED — AS HAIRDRESSER and manicurist; exp. Tel. Graceland 6156.

WANTED—MALE HELP.

Bookkeepers and Clerks.

ASSISTANT—TO DEPARTMENT MANAGER IN gasoline engine factory in nearby state; steady position; must be able to dictate good letters; experience in gasoline engine business essential. No mail order man wanted. Address, stating age, experience, references, salary wanted, etc., A 7 549, Tribune.

HARDWARE CLERK—WHO FULLY UNDERstands the business and is well posted on prices, to do all the buying for this department, and who can figure plans for builders' hardware; state age, experience, salary wanted, and references; all answers confidential. Address D 180, Tribune.

WANTED—MALE HELP.

Bookkeepers and Clerks.

BOOKKEEPER—A1, WHOLESALE GROCERY; state age, experience and salary. Address A X 224, Tribune.

BOOKKEEPER — YOUNG MAN; REF. REQUIRED. middle east; $10 wk. Address D 375, Tribune.

DRUG CLERK — YOUNG MAN; REF. REQUIRED. Hoffmann's Drug Store, cor. N. Hermitage and Lincoln-avs.

ICE CREAM AND SODA FOUNTAIN MAN—EXperienced; bring reference. 502, 72 W. Adams-st., Chicago. Phone Randolph 3490.

MAN—WHO HAS HAD EXPERIENCE AS COMplaint clerk and adjuster; MUST BE ABLE TO OPERATE TYPEWRITER; ANSWER HIS OWN CORRESPONDENCE; MEET CUSTOMERS; STATE EXPERIENCE, AGE, SALARY EXPECTED, AND REFERENCES. ADDRESS A 561, TRIBUNE.

RAILROAD CLERKS—WELL EDUCATED, TO qualify for positions in interstate commerce work as traffic managers of large industries paying $35 to $100 weekly; prefer men who have had railroad or shipping experience; state where employed; give full particulars as to past experience and education. Address A K 2, Tribune.

RECEIVING CLERK FOR STORES DEPT. BY fair education and knowledge of heavy hardware stock. Write experience and salary expected. Address N C 49, Tribune.

THE SERVICES OF A YOUNG MAN, 18-25 YRS. of age, in the salary loan business, to work in office and do outside collecting. A hustling, ambitious, trustworthy person can make a desirable connection. P. O. Box 100.

YOUNG MAN FOR DRUG STORE, TO WAIT ON soda and counter trade; reference. KURT, 619 South 40th-av.

Executives and Managers.

FACTORY SUPERINTENDENT—ONE WHO UNderstands system; must be able to take care of light sewing machines and also know what a sanitary factory should be; must be capable of organizing female help. Permanent position for the right man. Apply The Sanitary Drinking Cup Co., 339 So. Wabash-av.

EXPERIENCED MAIL ORDER MAN TO TAKE charge of business just being organized; state age, experience, and salary. Address B B 339, Tribune.

SALES MANAGER FOR SMALL MACHINERY manufacturing business; must be conversant with mail order business and have selling ability. Address D 250, Tribune.

Salesmen, Solicitors, Etc.

SALESMEN—KID GLOVES; those having experience and trade can find excellent positions; give territory covered and full particulars.

WERTHEIMER & CO., 80 Fifth-av., New York.

80,000 ACRES CANADIAN AND MINNESOTA FARM LANDS. SALES SOLICITORS are wanted to work in your own neighborhood, inviting buyers for farm lands on best terms ever offered to farmers. Send for map and folder.

Rich, new land at very low prices, on easy terms. Experienced salesmen preferred, commissions liberal.

Give experience [if any] and territory desired to work in.

COL. JAMES H. DAVIDSON, Sales Manager, 1315 Pioneer Building, St. Paul, Minn.

LAND SALESMEN.

Capable of earning $5,000 to $10,000 a year, to sell highest grade irrigated fruit orchard land in the country. This is the best selling proposition today. For land men who are live wires in Illinois, Michigan, Indiana, Wisconsin, Iowa, Kansas, Missouri, Nebraska and South Dakota. North Dakota, Minnesota and Iowa. A rare chance for a first class experienced woolen salesman. Only experienced woolen salesmen acquainted over the above territory need apply. Call or address, 215 ROYAL BUILDING, BIDDLE & CO., 41 North 10th-st., Philadelphia, Pa.

FIVE FIRST CLASS SALESMEN OF GOOD APPEARANCE, CAPABLE OF MAKING $5,000 PER YEAR. MEN WITH STAND PROSPERITY. ADDRESS A K 207, TRIBUNE.

SALESMEN WANTED.

5 or more good specialty men can secure steady positions paying from $150 to $200 per month. ALSO WANT ONE A1 MAN FOR WESTERN BRANCH MANAGER.

GREAT NORTHEN MFG. CO., Helsen Bldg., Harrison and Dearborn-sts.

FIRST-CLASS SPECIALTY SALESMAN TO CALL on hardware trade; part of United States and Canada. Must be man of experience and ability. We have a good and established line and offer permanent position to the right man. State fully what firms employed, age, whether married or single, and salary desired. Address N C 43, Tribune.

ESTABLISHED. We want LEADER GROCERY— Best location for a general call; must have effective service has established trade through south, southwest part of city; wants experienced salesmen for city and suburbs. Good opening for hustler with established trade. State experience, present employment; applications, confidential. Address D 96, Tribune.

WANTED—MEN TO SELL THE MESSAGES and Papers of the President. This work was originated by the government, and is the livest book proposition on the market, appealing to all salesmen. Apply 700 Old Colony Bldg., between 10 and 4 o'clock.

SALES MANAGER WANTED—MAN OF ENERgy and initiative to travel and engage and supervise salesmen for one of the largest manufacturing concerns in the country. Address, with references, experience, salary, E. D. C., P. O. Box 146, Portland, Maine.

WANTED—TWO HIGH GRADE, REFINED, INteligent salesmen, 25 to 30 years of age, to work on best business men in loop; must be physically well developed and good looking; must want only men who are in the habit of earning $200 or more per month. Apply bet. 12 and 2, 4th floor, 73 W. Randolph-st.

IF YOU ARE A SALESMAN OF GOOD ABILITY and good personal appearance, capable of meeting the better class of people, with specialty proposition of great interest and unusual value, specially adapted to your present employment at a good income; references required. Address D 507, Tribune.

FIRE INSURANCE COMPANY WANTS THREE good stock solicitors. Write Mr. Stevens, 1st floor, letter on Saturday, 9 a.m. Special delivery. Be sure to see that he can call you Sunday. Give phone number, so that he can call you Sunday.

FIRST CLASS STOCK SALESMEN LIVING OUT side Chicago to represent us in their home towns; easily possible liberal commission; bank references required. F. N. DUNN, Dearborn-st., Chicago.

ARE YOU DISGUSTED with the old type book and subscription game, and open for exclusive territory on a clean cut subscription, selling proposition men? Call on W. A. CLINK, 1706 Kesner Bldg.

AN UNUSUALLY LUCRATIVE PROPOSITION for a stock salesman with own clientele who can sell selected unlisted securities. Apply in person bet. 2 and 5 p. m., to F. HERT, 215 Royal Insurance Bldg., 160 Jackson-blvd.

SALESMEN—TWO HIGH CLASS ENERGETIC men for permanent positions on road; successful experience as specialty salesmen or solicitors desirable; commission proposition; expense guaranteed; references. RAPIDS, 509 Manhattan Bldg.

A BUSINESS MAN WHO IS SALESMAN, energetic, of good habits and appearance, and who can furnish good references can obtain a permanent outside position with an old established house. Address A L 489, Tribune.

WANTED—TWO SALESMEN; ONE CITY; ONE need money call at Collier's Weekly; if you want work or you out and show you how to make $6 to $8 per day. KANTER, 306, 417 Dearborn-st.

WANTED—A GOOD SOLICITOR; YOUNG MAN of neat appearance preferred; first class custom tailoring establishment; fine proposition. Address 22 Quincy-st., Suite 606.

THE SENTINEL, MILWAUKEE, WIS., WANTS more good newspaper solicitors on 42 day and commission; premium proposition; railway fares from Chicago refunded to men who make good.

TWO SOLICITORS WITH GOOD REFERences. Splendid opportunity to good money if you are a hustler. Apply 9 to 4. MR. WALKER, Room 504, 333 E. Dearborn-st.

SALESMEN TO CALL ON MERchants and manufacturers; $50 weekly; commission. Call 10-4, McMAHON, 504, 417 S. Dearborn-st.

SALESMEN TO SELL BOOK PROPOSITION; must be capable of earning from $50 to $100 weekly; unit leads furnished. R. R. fare paid. EARLY, 538 Postal Telegraph Bldg.

WANTED—SALESMEN TO SELL GAS AND gasoline engines. Bright, live, young man with technical education preferred. Address N D L, Tribune.

SALESMEN—WITH SUCCESSFUL RECORDS and references, to sell wholesale houses on commission. MR. MARSHALL, 648 Railway Exchange.

WANTED—CURTAIN HANGER AND EXPERIenced advertising salesman for theatrical scenic studio. Tisdale Curtain Co., 4th floor, 117 N. Dearborn-st.

WANTED — HIGH CLASS SALESMAN. ONE that is capable of interviewing representative men. Those that have handled high priced books preferable. JOHN C. THORN, 703 Plymouth Bldg.

WANTED—SALESMAN WHO KNOWS TEVAS South Plains, work from Chicago, selling lots; county seat; meritorious proposition. Address J 338, Tribune.

WANTED—SALES MANAGER WHO CAN TAKE full charge of branch office selling a new high class specialty needed by every merchant. Call 312 S. Clark-st., Room 2.

SALESMEN WANTED FOR THE "20TH CENTury Medicine," needed now for the home; liberal commission. See F. R. WORK, 218 So. Wabash-av.

ROAD SALESMAN—EXP., EST. SPECIALTY line; permanent territory; expenses adv. 1035 Fulton-st.

GOOD SALESMAN—FOR RETAIL TAILORING department, window trimming. Address D 455, Tribune.

WANTED—HONEST, HARD WORKING SOlicitor; $12 week and com. Call ready 80-6 a. m. Room 1208, North State-st., cor. Lake.

WE CAN SHOW YOU IF YOU ARE A SALESman; $5.00 to $10.00 a day. Apply 9 to 12. M. C. C. CO., 400, 39 W. Randolph.

LATEST HOUSEHOLD UTILITIES FOR CANvassers, salesmen, or others. MR. BRADLEY, CLARK & CO., 206 S. La Salle-st. Chicago.

WANTED—YOUNG MEN, GOOD APPEARANCE and address; experience necessary. Call 8 to 10 or 4 to 5. Room 216, 35 No. Clinton-st.

HIGH GRADE SOLICITORS, MEN AND WOMen. Call 803 Great Northern Building.

SOLICITORS WANTED—FIRST CLASS PROPOsition. Apply 1230 E. 47th-st.

CIGAR SALESMAN WANTED—EXPERIENCED; references required. Address D 287 Tribune.

A GOOD LIVE SALESMAN; BIG PROPOSITION. Apply 9-11 a. m., 1403 Hartford Bldg.

WANTED—MALE HELP.

Salesmen, Solicitors, Etc.

TRAVELING MANAGER.

We are looking for a man with exceptional experience on the road. One who is capable not only of selling goods himself, but of imparting his knowledge to other men, and who has a record that he can show that warrants his looking for a position in this capacity—$2000 a month or more and expenses to the right man. Come prepared to show us. Ask for

N. H. OLIVER, 12TH FLOOR, HEISEN BLDG., DEARBORN AND HARRISON-STS.

WANTED—BAKERY SALESMAN, ACQUAINTed with city trade, to sell Milk Flour. Apply Room 575 Old Colony Building.

Boys.

BRIGHT BOY, ABOUT 18, FOR LAYING OUT orders; start $6. 1024 Van Buren-st.

BOY—HONEST AND ACTIVE, OF GOOD APpearance, for office work and errands in broker's office; $6. Address, giving references, A O 138, Tribune.

BOY—BRIGHT, 16 TO 18 YEARS OLD; PREFER one who has had some experience in wholesale jewelry house. HOLSMAN & ALTER, 179 Madison-st.

BOY — 16 TO 18 YRS., TO LEARN GENERAL office work; must be neat and good penman. A good chance for the right boy. Address in own handwriting, B B 340, Tribune.

BOYS—AS MESSENGERS AND OFFICE BOYS—Inside positions; must be grammar school graduates, over 15 years of age; call 8 to 10 a. m., with age and school certificate. SEARS, ROEBUCK & CO.

BOY—BRIGHT, IN A FIRE INSURANCE OFfice; must write a good hand and reside at home. Address A 571, Tribune.

BOYS—OVER 16 YEARS, FOR SHIPING ROOM. ORR & LOCKETT HARDWARE CO., 14 W. Randolph-st., nr. State-st.

BOY — COLORED, BOY PORTER IN DRUG store; reference. 317 E. 55th-st.

DELIVERY BOYS—WELL ACQUAINTED WITH the city. Apply ROBERT STAEDTER CO., 31 E. State-st., 3d floor.

OFFICE BOY—BY LARGE MANUFACTURING plant on Northwest Side; good opportunity for bright boy; must be over 16 years; give experience and salary expected. Address D 493, Tribune.

STRONG BOY—BE ABLE TO DRIVE HORSE, not afraid of work, not over 20 per week. Inquire 4500 Evanston-av.

Professions and Trades.

ARTISTS WANTED—

The Bonnet-Brown Co. have openings for several first class artists, fashion illustrators, and designers. See Mr. C. C. Brown or Mr. Otto Edler, at 184 W. Washington-st. Permanent studios after Oct. 1st in new Heaton Bldg.

ARTISTS—PHOTO RETOUCHING AND PEN, call for Mr. Kryger, Hotel La Salle, Saturday or Monday, between 12 and 2, or write Rockford Illustrating Co., Rockford, Ill.

ARTIST—FOR MURAL PAINTINGS; MUST have experience and show samples of his work; no others considered. G. A. BRAND & CO., 1425 S. Michigan-av.

AT ONCE MEN EXPERIENCED IN FINISHING ladies' felt hats. Gage Hat Works, 2241 Indiana-av.

BARBER—FIRST CLASS; AT ONCE; GOOD guarantee. D. DAVIS, Mouth Vernon, Neb.

BRASS FINISHER—MUST BE STEADY AND experienced. The Chicago Faucet Co., 313 to 321 Sedgwick-st.

BUTCHER—FOR SATURDAYS. COME PREpared to work. 2852 Madison-st.

CHANDELIER DESIGNER — FOR FACTORY manufacturing high grade goods; write for appointment; state salary. A 477, Tribune.

COMPETENT OPERATORS FOR ROTARY CONverter substations and power stations; state experience, present work, and wages; steady employment. Address A 486, Tribune.

COMPOSITOR—FIRST CLASS. Apply 118 E. 20th-st., Cor. Indiana-av.

CUTTER—EXPERIENCED, FOR CENTRAL Iowa town 30,000; excellent opportunity to the right man; position permanent. Apply Ideal Custom Garment Co., 229 So. Market-st.

DRAFTSMAN—ON IRON STAIRWAYS AND elevator enclosures. Apply HEATH-JOHNSON CO., Franklin and Ontario-sts.

DRAFTSMAN—ORNAMENTAL IRON. HANKE Iron Works, 2356 Fillmore-st.

ENDING MACHINES MEN—1ST CLASS, FOR stiff paper box factory. Apply 1524 Tribune Bldg.

Professions and Trades.

EXPERIENCED SOLAR PRINTER AND NEGative taker to take charge of plant; good position for right party. Address GENESE PICTURE FRAME COMPANY, Buffalo, N. Y.

ARCHITECTURAL DRAFTSMAN—CALL SATurday, Room 14, 1806 S. Ashland-av.

FIRST CLASS FIREMAN TO TAKE CHARGE of 8-250 H. P. Wicket boilers, with Murphy stokers. ROCK COUNTY SUGAR CO., Janesville, Wis.

GORDON PRESSFEEDER—FIRST CLASS AND reliable, having numbering machine experience. 1120 20th-st., corner Indiana-av.

HARNESS FOREMAN — MUST BE A DEsigner, systematizer, and capable of handling large number of men; also man to take charge of saddlery and packing. If not thoroughly capable do not apply. Address A C 444, Tribune.

LINOTYPE OPERATOR—GOOD JOB; EVENING shift; may have to help on ads part time. Address Printing Daily Standard, Sterling, Ill.

MACHINE BLACKSMITHS—TWO, GOOD, FOR heavy machine work; wages according to ability; steady job to right man.

Gus Pech Pdry. and Mfg. Co., Le Mars, Iowa.

MEN SKIRTMAKERS — ON TAILOR MADE skirts. P. ARENDT, 402 Heyworth Bldg.

MIDDLE AGED OR ELDERLY MAN—TO TAKE charge of small factory assembling; from 6 to 12 persons; will be required to superintend and help; also to operate machines and keep same in order. Apply 36 floor, 327 Market-st.

OPTICAL MEN WANTED—

First class bench worker for optical shop. Must be good solid worker and setter up.

Also wanted optician for our dispensing counter. Must be a first — class frame fitter and adjuster. Address A 7 549, St. Louis, Mo.

OPTICIAN—YOUNG MAN REFRACTIONIST and frame fitter.

L. MANASSE, 33 W. Madison-st.

PIANO POLISHERS—

THE CABLE CO., 22d and Paulina-sts.

PRESSERS—IN RETAIL CLEANING AND DYEing stores. 411 W. North-av.

PRESSER — GOOD JOB FOR RIGHT MAN. THE Lakewood Press, 867 E. Dearborn-st.

PROOFREADER—TO DO NIGHT REVISING ON brief work, linotype. 170 N. Clark-st.

BARNARD & MILLER.

SPECIFICATION WRITER — WHO HAS HAD complete specifications for in the writing of and instruments of structures; one who is thoroughly familiar with all details entering into this work; highest salary paid.

PAUL GERHARDT, 64 W. Randolph-st.

STRUCTURAL DRAFTSMEN—STATE EXPERIence, salary, and when able to report. Milwaukee Bridge Co.

TAILOR—COATMAKER; ONE WITH SOME EXperience on ladies' coats; first class man only. Apply CUMNER-JONES CO., 57 S. Franklin-st.

TAILORS [10] AND LADIES' TAILORESS—AT once. W. HARTUNG & CO., 472 Milwaukee-av., Milwaukee.

TOOL AND DIE MAKER—FIRST CLASS. STEWART & CLARK MFG. CO., 1828 Diversey-blvd.

TWO FIRST CLASS BRASS FINISHERS—MUST be all round shop men on Fox Monitor lathe; wages $3.00 per day; furnish references; 9 hours. Address N C 20, Tribune.

WANTED—AN EXPERIENCED carpenter. Apply Supt. THE HUB.

WATCHMAKERS—EXPERIENCED MEN; PERmanent positions; must have references. Apply 8 to 11 a. m. and 1 to 4 p. m. MR. Metzenberg.

SEARS, ROEBUCK & CO.

YOUNG MAN TO FEED BOOKCASES ON SHERdan's embossing press and to do general bindery work; must be able to feed to register; chance to advance in the trade; must have experience and be of good habits. Address with particulars and wages desired. Brethren Publg. House, Elgin, Ill.

Window Trimmers.

GOOD WINDOW TRIMMER—LEDGE TRIMmer and sign writer for dry goods store, town of 15,000; store front, 80 feet; a good opening for an energetic young man; will pay $15 weekly and advance if merited; references required. Address N C 46, Tribune.

Coachmen, Teamsters, Chauffeurs, Etc.

DRIVERS—CAN BUILD TRADE; BEER AND liquor wagon; com. Address B 218, Tribune.

Janitors and Porters.

FIRST CLASS PORTER—SALOON, 1600 WAbash-av.

PORTER—EXPER. MUST BE ABLE TO COOK lunch. 268 N. La Salle-st.

Agents.

AGENTS—THE BEST PROPOSITION IN AMERica is open to you in connection with the sale of the Golden Rod Hand Operated Vacuum Cleaner. Special agreements to people who are capable of organizing and installing agents. RUGRO MFG. CO., 431 Dearborn-st., Chicago, Ill.

AGENT WANTED IN EVERY TOWN to represent established life insurance company that makes a specialty of intemperate risks; low rates and liberal contract to capable men. ADDRESS H. WILSON, Secretary, 203 Broadway, New York.

AGENTS—FINE SIDE LINE OR EXCLUSIVE for agents calling on tobacco, drug, liquor trades, etc.; pocket lighters, with fine selling scheme; live salesmen can make big money. Call 9 to 12. W. J. BEGGS, 211 Marine Bldg.

WANTED—ENERGETIC AGENTS TO SELL specialties required by every business house; live business getting hustlers are making splendid returns; only men with exceptional ability and references need apply. Address A H 468, Tribune.

WANTED—GOOD HUSTLERS MAKE big money. North American Hospital Assn., 2d fl., rear, 6506 S. Halsted. Call bet. 8 and 9-30 a. m., or 5 to 6 p. m.

AGENTS—TO SELL HEALTH AND ACCIDENT Policies, with NATURAL DEATH BENEFIT; salary and commission. 808 Tacoma Bldg., Chicago.

Miscellaneous.

ABLE BODIED MEN WANTED FOR U. S. ARMY (unmarried); between ages of 18 and 35; must be citizens of U. S. or have first papers; of good character and temperate habits, who can read, write, and speak the English language; monthly pay from $15 upwards; food, lodging, clothing, and medical attendance free. For information apply at Recruiting Station, 505 S. State-st., 73 W. Van Buren-st., 120

TO RENT—ROOMS—SOUTH.

TO RENT—CHOICE ROOMS, PHONES, ELECTRIC LIGHTS; BEST LOCATION IN CITY. $2.50 TO $6 PER WEEK.
NETHERLAND HOTEL,
Phone Calumet 4815. 2124 Michigan-av.

TO RENT—NICE LARGE FRONT ROOM, $4; steam heat, quiet and private, just right for 1 or 2 gents who enjoy congenial surroundings; use of piano, excellent transportation; breakfast optional. Phone 2071 Douglas.

TO RENT—KENWOOD—4727 LAKE-AV.; 3D apt., handsomely furnished and very choice 2 room suite; living room and bedroom; overlooking lake; private bath and porch.

TO RENT—531 E. 36TH-ST.—NICELY FURN'D rooms, single or en suite, private baths, newly decorated, very reasonable; I. C. Cottage Grove, and 35th-st. cars. KELLY. Tel. Doug. 1523.

TO RENT—3112 PRAIRIE-AV.—IN A MODERN RESIDENCE, FINELY FURNISHED STEAM HEATED ROOMS, SINGLE OR EN SUITE; MEALS SERVED; TEN MINUTES TO LOOP.

TO RENT—2301 PRAIRIE-AV.—LARGE FRONT ROOM; WASH LAVATORY; MODERN CONVENIENCES; FINE TRANSP.; WALKING DISTANCE; BREAKFAST OPT. CALUMET 4683.

TO RENT—4141 ELLIS AV.—NICE, LIGHT pleasant room, 2d floor, attractively furn.; everything new; electric light; fine bath; Kenwood exp., 48d and Indiana line; first class surroundings.

TO RENT—SUITE OF ROOMS IN PRIVATE home for 2 or 3 gentlemen; large living room and bedroom, private bath, steam, electricity. 3065 Grand-blvd. Tel Douglas 5631.

TO RENT—5800 INDIANA-AV., 1ST, PLEASANT room with bay window; also suitable for two men or couple; kitchen priv. if desired; phone; 1 block L exp.

TO RENT—BEAUTIFUL FRONT ROOMS, $3 UP; reasonable. Kenwood L. express 10 minutes to city. 4061 Grand-blvd., 5th floor, Apt. E. Elevator. Tel. Kenwood 291.

TO RENT — 1451 E. 56TH-ST.; COR. WASHington-av., 2d floor; unfurnished front room, steam heat, private family; lady only; $2. Grant.

TO RENT—NICELY FURNISHED ROOM; PRIvate family; gentlemen preferred. 4539 Indiana-av., 3d apt.

TO RENT—5034 ST. LAWRENCE 1ST, ELEgantly furn., sunny room; small priv. fam.; no other roomers; refs. Kenwood 3864.

TO RENT—7 OR 2 GENTLEMEN DESIRING AN exclusive room in modern apt. Call 4500 Indiana-av., 2d apt.

TO RENT—4421 PRAIRIE-AV., 3D.—PLEASANT well furnished room; L express. Phone Drexel 5543.

TO RENT—5408 WASHINGTON-AV.—FURNISHed front rooms; steam; private; nr. Ill. Cent. refs.

NEW WILLARD HOTEL 38TH AND COTTAGE—Elegant rms.; steam heat elec. light; mod. conv.; $1 per day $3.50 to $4.50 per wk. Doug 663.

TO RENT—412 ELLIS-AV.—LARGE LIGHT front room; privately furn.; electric light, steam heat, hot water. Drexel 6566. MORRISON.

TO RENT—CONNECTING FRONT ROOMS, nicely furnished; bay windows; hardwood floor; phone; enameled bath; near L. 435 W. 65th-st.

TO RENT—4548 INDIANA-AV., 1ST, ELEGANTly furn. rooms for gentlemen; breakfast optional; Jewish people preferred. Kenwood 3864.

TO RENT—3 BEAUTIFULLY FURNISHED, large front room for gentlemen; breakfast optional. Kenwood Address D 496, Tribune.

TO RENT—4301 OAKENWALD-AV., APT. 4, best location in city; 1 room, 2 large rooms; suite $, also 1 single large outside room; all conveniences.

TO RENT—VERY DESIRABLE FRONT ROOMS; priv. lavatory; residence; 1¼ blks. I. C. and Cot. Grove ave.; phone; private family. 4022 Ellis-av.

TO RENT—4402 PRAIRIE-AV., 3D, PARLOR, adjoining rooms; lavatory; single or en suite; reasonable.

TO RENT — TO LADY EMPLOYED CLEAN room; priv. family; steam, $ 8. L. I. C. 3457 Minerva-av., Flat 2. H. P. 3296.

TO RENT—FRONT ROOM AND BEDROOM, SINgle or en suite. 5753 Prairie-av., 2d flat. Normal 3005.

TO RENT — 4642 INDIANA-AV., 2D, LARGE front parlor; closet; $5.50; also single room, $3; break.

TO RENT—4240 KENMORE-AV., DOUBLE AND single rooms; $2 and $3; in private residence; ½ block to L sta.

TO RENT—2715 PRAIRIE-AV., A BEAUTIFUL, ly furn., large front room with private bath and every convenience. Phone Douglas 1822.

TO RENT—4353 INDIANA-AV.,2D APT., PLEASant, large front room in family of 2; no other roomers; steam elec. lt.; L exp. 2 blks. Ken. 1022.

TO RENT—5230 PRAIRIE-AV., LARGE FRONT room; private family; good transportation from elevated or surface line; board optional.

TO RENT—3047 GRAND-BLVD., 3D, BEAUTIfully furn. room; high class priv. apt.; opp. Wash. Pk.; ½ blk. 39 L exp. Drexel 813.

TO RENT—FOR LADY EMPLOYED, NICE, large light room, kitchen and laundry privileges; $4. 6212 Jefferson-av., Flat 1.

TO RENT—LIGHT HOUSEKEEPING ROOM; MODERN; phone; for woman employed; private family. 4858 Indiana-av., 2d apt.

TO RENT—6061 JEFFERSON-AV., 2D—HANDsome front suite, either outside rms.; all conv.; L exp. surface; phone; board opt.

TO RENT—6445 MONROE-AV., 1ST—NICELY furn., large light front suite; also single room; priv. family; C. and L. express.

TO RENT—2311 INDIANA-AV., 2D FLOOR—FURN rooms, modern conveniences; good transp.; $3 to $5 week.

TO RENT—4729 CALUMET 1ST—WELL FUR. room for 2 or 3 priv.; steam heat closets; board optional; ress.: 47th L exp. Kenwood 3512.

TO RENT — PLEASANT FRONT ROOM WITH alcove, lavatory; also single; private home; desirable location; reasonable. 35225 Ellis-av.

TO RENT—3430 INDIANA-AV., 2D APT., BEAUtifully furn. rooms, single or en suite; just little bit different; every conv. Doug. 3937, Auto 71440.

TO RENT—2 PLEASANT FRONT ROOMS, SINgle room with lavatory, single or double; priv. fam.; 1 blk. "L" ex.; phone.

TO RENT—5721 CALUMET 2D—NEATLY FUR front room; private family; every conv.; phone; breakfast opt.; 1 blk. "L" ex. and surface.

TO RENT—4300 ELLIS-AV., LARGE FURN. rm.; every conv.; steam heat; reasonable. Flat B2.

TO RENT—CHOICE SUITE OR SINGLE ROOMS, con. bath; independent of hotel, with home quiet. 29 E. 28th-st. Apt. A. Calumet 3751.

TO RENT—430 E. 42D-ST., BEAUTIFUL LARGE, light rooms; priv. fam.; ex. trans. Ph. Drexel 468.

TO RENT—4753 INDIANA-AV., 2D APT., COZY well furnished rooms in new, modern flat; small priv.; learn family; excellent home.

TO RENT—5743 PRAIRIE-AV., 2D, PLEASANT front suite, 2 or 3 gents or couple; all mod.; board opt.; $7 week; trans.; L exp. STICKNEY.

TO RENT—LARGE, FINELY FURNISHED front room; also single room; private family. 455 Oakwood-blvd. Douglas 5319.

TO RENT—4042 MICHIGAN-AV., LARGE ROOM for 1 or 2 people in detached steam heated house; instantaneous water heater. Kenwood 1366.

TO RENT—5240 INDIANA-AV., 2D APT., NICEly furnished rooms, single and en suite; fine location and transportation.

TO RENT — 3127 VERNON-AV., ELEGANTLY furnished parlor; also other rooms; $2 and up. phone

TO RENT—PLEASANT BRIGHT ROOMS NEAR Univ.; steam, elec. light; kitchen priv.; 20 min. cars from loop. Midway 3863.

TO RENT—4612 INDIANA, 3D, 2 FRONT ROOMS en suite or single; mod. apt.; priv. fam.; piano, phone in house; board optional; ress.: 47th L exp.

TO RENT—1379 E. 57TH-ST., 1ST APT.—FURnished single rooms, with or without housekeeping; moderate rent; near L. Cent. and surface.

TO RENT—4329 INDIANA-AV., 2D—FRONT parlor; board if desired.

TO RENT—4754 VINCENNES, 1ST, MODERN room, employed lady, or share apt. Drex. 8755

TO RENT — 6037 WOODLAWN-AV. — SUNNY parlor overlooking Midway; nr. L. C., L. Morslees

TO RENT—3244 INDIANA-AV.—BEAUTIFUL front room; steam heat; lav.; every conv.; steam; phone.

TO RENT—LARGE LIGHT ROOM; PRIV bath; all conv., break. opt. 517 E. 42d 1st.

TO RENT—4625 CALUMET-AV., 3D, PLEASANT large, light room; steam heat; elect. phone; $3 week; trans.; L exp. STICKNEY.

TO RENT—5445 SD. E. OF C., BEAUTIFUL FRT. room; mod. apt.; priv. bath. H. P. 3510.

TO RENT—BEAUTIFUL FRONT ROOM; MODern; 31st L. 3035 Calumet-av., 3d apt.

TO RENT—WASHINGTON-AV., NR. 56TH, FRT. rooms, mod.; priv. fam.; L. C. Midway 1877.

TO RENT—LARGE, LIGHT, BEAUTIFULLY furn. rm. in exclusive bldg. 2808 Indiana-av. 3d.

TO RENT—4428 BERKELEY-AV. PLEASANT side room in mod. home; 2 gents. Drexel 6506.

TO RENT—4610 CALUMET, 3D, LARGE LIGHT room, priv fam. all conv.; reas., 47th L exp.

TO RENT—4328 INDIANA, 3D, COZY OUTSIDE rm., steam, kitchen priv., priv. Drexel 4238.

TO RENT—4750 INDIANA-AV., 3D—LARGE front room, all conv.; reas., 47th L express.

TO RENT—4625 CALUMET-AV., 3D, PLEASANT, large, light room, closet; new; elect.; phone.

TO RENT—546 E. 34TH-ST., DOUBLE AND SINgle rooms; priv. fam.; convenient to L. and cars.

TO RENT—4606 INDIANA, 1ST, FRONT ROOM; lav.; strictly mod.; kitch opt.; ress.; L. exp.

TO RENT—4747 CALUMET, 2D, LARGE LIGHT room, 1 or 2 gents; steam; 47th L exp.

TO RENT—3000 PRAIRIE-AV., 3D—PRIVATE FAMILY; $1.75 up. 840 Bryant-av. nr. 35th and Cot. Gr.

TO RENT—4634 CALUMET, APT. C, LARGE front room all conv.; reas.; 47th L exp.

TO RENT—5820 INDIANA, 2D—3 DESIRABLE rooms; suitable for light housekeeping.

TO RENT—4330 CALUMET, APT. A, WEST PUR. front room; 1 cr 2; mod.; reas.; 47th "L" exp.

TO RENT—VERY SELECT ROOMS WITH OR without board. 4568 Cakenwald-av.

TO RENT—3747 WABASH-AV., NICELY FURN. rooms, $ 8. bath; $2.00 up [white].

TO RENT—FURNISHED ROOM, MODERN, EXcellent transportation. 1616 E. 55th-st. 3d apt

TO RENT—3753 INDIANA-AV. APT. 12—FRST. rooms, strictly mod.; board opt.; home priv.

TO RENT—ROOM AND BOARD FOR TWO. Cottage Grove and Kenwood "L." $17 E. 42d-pl.

TO RENT—NEWLY FURN. AIRY FRONT RM., rea. to Bowen or Cottage Grove.

TO RENT—3662 PRAIRIE-AV., LARGE, LIGHT rooms; running water, hot water heat.

TO RENT—NICELY FURNISHED ROOMS. MRS. M. McCUTCHAN, 2720 Indiana-av.

TO RENT—3111 MICHIGAN-AV., CLEAN ROOM; exc. conv.; convenient; best trans. Apt. 2

TO RENT—32D-PL., NO. 5 E., 3D, NICELY FUR. front rms. in priv. family; steam. Ph. Doug 3741.

TO RENT—GENTS; NICE RMS.; S. H. RUN. W. 2 car lines; excel loc. to Kenwood 4100; $2.50.

TO RENT—4301 INDIANA-AV., 1ST, PARLOR with stove bedroom; piano; 47th L exp.

TO RENT—3766 GRAND-BLVD., 3D APT., 3 bawu. conn outside rms. with lav., all conv.

TO RENT—3745 ROSALIE-CT., CLEAN ROOMS in detached house; C. express. Midway 4837.

TO RENT—4350 BERKELEY-AV., 3D, LARGE, well furn. front room; other rooms; Ken. L. I. C.

TO RENT—5917 PRAIRIE-AV. WELL FURN. large front room; a so hskpg. rm.; L exp., surf.

TO RENT—FURNISHED STEAM PHONE, hskpg. privileges. 709 E. 46th-st.

TO RENT—4636 LAKE-AV., 2D, SOUTH, LARGE front or side rooms; nr. I. C. or 4th.

TO RENT—4417 INDIANA-AV., APT. E, FURN. room, $2; elec. light and steam heat.

TO RENT — 4729 PRAIRIE-AV., 2D, LARGE OUTside room; board opt.; reas.; 47th "L" exp.

TO RENT — 4715 PRAIRIE, 3D, LARGE LIGHT room, priv. fam.; all conv.; $2.50; 47th L exp.

TO RENT—4646 PRAIRIE, 3D, BEAUTIFULLY furn. large front room; steam, elec. Drexel 66.

TO RENT—ROOMS—SOUTH.

TO RENT—4018 GRAND-BLVD., FURN. ROOMS, very desirable location; beautiful large rooms (house), electric light, steam heat, hot and cold running water in each room; ½ blk. from Kenwood L express service; 10 minutes to loop.

TO RENT—PLEASANT, CLEAN ROOM; EVERY convenience; ¼ blk. L express; gentlemen apreciating refined home. SHAW, 4129 Ellis-av. Phone Kenwood 2223.

TO RENT—DESIRABLE WELL FURNISHED room; private family; house; references. 1126 E. 44th-st. bet. Greenwood and Lake-avs.; best trans.; I. C. Ken. L, 43d-st. surface. Phone 7631.

TO RENT — EXCEPTIONALLY DESIRABLE suite on blvd.; worthy of consideration; modern apt.; Kenwood express; gentlemen preferred. Phone Drexel 1899.

TO RENT—GENTLEMAN—CHOICE FRONT room; lavatory; shower bath, front porch; new high grade apt. South Park-av. near 58th.; 15 minutes to loop; breakfasts. Wentworth 8498.

TO RENT—4312 LAKE-AV., ELEGANT PARLOR and bedroom on 2d floor in high class apt., suitable for 1 or 2 gentlemen, conveniently located; reasonable. Bell 4. Drexel 890.

TO RENT—2 HANDSOMELY FURNISHED rooms, priv. lavatory; shower bath; bachelors only appreciating high class apartment in Kenwood; I. C. and surface. Drexel 8057.

TO RENT—4717 ST. LAWRENCE-AV., 2D FLAT, neatly fur. room; light, steam heat, elec. light, phone; S. S. "L" and Indiana surface transp. Just the place you're looking for.

TO RENT—NEWLY DECORATED FRONT AND side rooms; outside light; modern; S. h.; elec. light; "L" express and surface; 63d and Ellis-av.; $2.50 and $5.00. Address D 274, Tribune.

TO RENT—64 E. 36TH-PL., 3D APT., 1 DOOR from Michigan-av., front room, room suite or singly in high class apt.; priv. lav., large clothes closets; suitable for 2 or 3 gentlemen. Doug 1033.

TO RENT—A PLEASANT ROOM, EVERY CONvenience, best transportation, near Washington Park. Apply phone Kenwood 42.

TO RENT—6159 VINCENNES-AV., 2D, EXtremely pleasant outside room, new high class apt.; all conv., phone L exp.; gent only.

TO RENT—4624 WOODLAWN-AV., ROOM; PRIvate family; lady preferred; one block to L.

TO RENT—ROOMS—WEST.

TO R. —4130 WASHINGTON-BLVD.—FRONT parlor and bedroom, en suite, newly decorated and beautifully furn.; gentleman preferred; references. Phone Keokuk 4856.

TO RENT—SMALL PRIVATE FAMILY WILL rent two large outside rooms, steam heat and all conveniences. 2 minutes to Kedzie Met L; reasonable. 716 South Kedzie-av. Kedzie 8861.

TO RENT — COZY FRONT ROOM; PRIVATE, steam heat, electric light, hot water, nice bath; Madison car; reasonable. West 3053. P. SMITH. 17 N. Lincoln-st. Apt. 18.

TO RENT—NEW WASHINGTON HOTEL, 2218 Wash.-blvd.; mod. conveniences; $3 week up; suites $6 to $11; 10 min. to loop. Tel. West 2521.

TO RENT—ELEGANTLY FURNISHED FRONT parlor; steam; excellent transportation. Phone Kedzie 4422.

TO RENT—FRONT ROOM; PRIVATE APART; steam heat, electric light; $8. Jackson-blvd., nr. Ashland. Phone Seeley 4104.

TO RENT—NICELY FURNISHED, CLEAN room, 2d flat 1907 Jackson-blvd., near Robey Seeley 3156.

TO RENT—5303 ASHLAND, COR. JACKSON-blvd., single rooms; steam, hot water, good trans.

TO RENT—ROOMS SINGLE OR EN SUITE, FURnished or unfurnished in private family. 127 S. Howard-av. Austin 1222 Elevated.

TO RENT—3147 LEXINGTON-ST., PRIV. FAMily, pleasant outside room; h. w. heat; 1 block Keeler L sta. and surface. Tel. Garfield 9318.

TO RENT—FURNISHED ROOM; PRIV. FAM.; ALL conven.; board optional. 3232 Lexington-st., 2d flat.

TO RENT—NEWLY FUR. SUNNY ROOM; steam, hot water, electric. Phone Kedzie 4196.

TO RENT—3007 FULTON, CLEAN, LIGHT rm. for refined gent. emp.; h. w.; priv.

TO RENT—220 N. HAMLIN-AV., 1ST—NEWLY furn room; mod.; also Car Pk. Ph Gar. 2342.

TO RENT—LARGE ROOM, SUITABLE FOR 2; good trans. 2153 Monroe-st.

TO RENT—1535 ADAMS-ST.—SINGLE FRONT room, nicely furn.; hot water; steam heat.

TO RENT—1515 JACKSON-BLVD., NICELY FUR. room for 1 gent. Phone Haymarket 1822.

TO RENT—ROOMS—NORTH.

TO RENT—1068 BYRON-ST., 2D APT., BEAUtifully furn. large light room; modern. Ph. Sheridan ex. gas.; reasonable. Phone Graceland 5039.

TO RENT—1045 BELDEN-AV., FLAT F.—LARGE front room with alcove; hot water heat, bath, electric light; near Fullerton express. Also single room.

TO RENT—[illegible]-AV.—LADY WILL RENT newly furn. room, modern, best location, within walking distance. 10 refined people. Ph. North 1978.

TO RENT—ELEGANTLY FURN. FRONT ROOM in modern private apt.; no other roomers; 1 blk to L.; gentleman pref. 2057 Argyle, 3d, cor. Winthrop.

TO RENT—ELEGANTLY FURNISHED FRONT room; modern; near Lincoln Park; for gents or married couple; no other roomers. 866 Garfield-av., 3d flat

TO RENT—NICE LIGHT ROOM, NICELY FURnished; private family; modern apartment; near Wilson—exp.; excellent location. 4319 Kenmore-av., Apt. 3.

TO RENT—450 ROSLYN-PL.—FRONT ROOM; running water; $4 week; detached house; lawn; block Lincoln Park; references. Phone Linc. 2707.

TO RENT—4447 RACINE-AV., 3D; LARGE, light front room suitable for gentleman or couple employed who appreciate a good home and cleanliness; modern; 2 blocks Wilson express.

TO RENT—BEAUTIFUL LARGE ROOM, TWO closets, thoroughly modern apt.; no other roomers; all home privileges. Wilson express. Edgewater 8304.

TO RENT—1200 N. STATE-ST.—SUITE FOR GENTLEMEN OR LADIES; ALSO SINGLE ROOMS; ALL OUTSIDE; S. H.; WALKING DISTANCE.

TO RENT—4522 CLIFTON-AV., BLK. WILSON exp.; splendid furnished rms.; home comforts for couple, single; Ravenswood 2165. Store 4458 Evanston-av.

TO RENT—4618 RACINE, APT. 2, NEWLY FUR. front; also side room; private; modern; Wilson sta.; steam, elec. light. Ravenswood 2697.

TO RENT—2843 BURLING-ST., APT. E, NR Diversey-blvd., mod. room; bath adj. Graceland 3227.

TO RENT—501 FULLERTON-BLVD. FLAT 1—Large, airy, cosily furnished, front room; large closet; steam; private phone; gentlemen.

TO RENT—1249 FRANCIS-ST., 2D APT., NICE front room; Elgewater "L" express. Telephone Ravenswood 2976.

TO RENT—ELEGANTLY FURN. SINGLE AND double room. 1524 Dearborn Pkway. Phone Dearborn 1267.

TO RENT — 1225 DEARBORN-AV. FINELY furnished front room for 2 gentlemen; steam heat.

TO RENT—FURNISHED ROOM WITH ALL conveniences. Dearborn-av., near Lincoln Pk. Phone North 3428.

TO RENT—NICELY FURNISHED LARGE LT. room, in private home, for 1 or 2. Ravenswood 4600. 4850 Kenmore-av., 1st flat.

TO RENT—4800 DAKENWALD-AV., 1 OR 2 ROOMS, with garage if desired; strictly modern; conv. Wilson exp. and surf. line. Edgewater 1850.

TO RENT—BEAUTIFUL PARLOR OVERLOOK Lincoln Pk.; newly furn.; quiet and clean; steam; $20 monthly. 424 St. James-pl. KORENSKY.

TO RENT—ONE LARGE, BRIGHT, NEWLY furnished front room, 2 beds. 701 North Dearborn-av., corner of Huron st.; references; L. P.

TO RENT—2 OR 3 UNFURNISHED ROOMS; active front suite and single room; well fur.; Sheridan exp. nr. Mission tea room. Graceland 8015.

TO RENT—BUENA PARK; TO WOMAN EMployed choice outside room; location and home ideal. Phone Lake View 2052.

TO RENT—4446 SHERIDAN-RD., 2D APT. large, beautiful furn. room; bik. and half Wilson sta.; gentleman; home privileges. Ravenswood 2505.

TO RENT—COR. SINGLE ROOM, FINE LOCAtion, convenient to Wilson exp.; ref. Tel Edgw. 3020.

TO RENT—2423 ORCHARD-ST. BEAUT. LARGE front room for 2, near Fullerton-av. exp. all con. of mod. home; board optional. Line-in 7642

TO RENT—4622 MAGNOLIA-AV., FINELY FURnished front room with bath; single light; shower bath; private; Wilson ex. TAYLOR.

TO RENT—FURNISHED ROOM, PRIVATE FAMily; steam heat. MATTIE POWERS, 4244 Kenmore-av., 2d floor.

TO RENT—4218 RACINE-AV. 2D APT.; NICE front room; Wilson exp.; gentleman. Phone Edgewater 1289.

TO RENT—1229 DEAREORN-AV. LARGE SINgle room, run. water, steam heat, large closet; connecting bath; good trans.

TO RENT—1242 N. STATE—NICELY FURN. room, adjoining bath; steam heat; steam. Also small room. Quiet home for bachelors.

TO RENT—LARGE FRONT ROOM, PRIV. BATH; steam, phone; nice locat., nr pk.; ½; good trans.; prefer 2 gents employed. 1348 La Salle-av.

TO RENT—538 EUGENIE-ST., HALF BLOCK from Lincoln Park, pleasant double or single rooms, with large closet; private family.

TO RENT—WELL FURN., MODERN ROOM IN private family; Elgewater and Grace-st. L station. BEERMAN, 3759 Wilton-av.

TO RENT—ROOM IN PRIVATE FAMILY, Dearborn-av., near Lincoln Park; gentleman; good transp.; every convenience. North 10264.

TO RENT—TO RACHELOR, UNUSUAL FINE large room; private tile bathroom; $6 weekly; near Virginia Hotel. Owner's home. North 2.32.

TO RENT—1501 LA SALLE-AV., NICELY FURnished 1st floor front room; also 2 single rooms; lavatory. North 5220.

TO RENT—1540 HOLLYWOOD-AV., 3D, NICEly furn. room, priv. fam. Edgr. 2641.

TO RENT—676 FULLERTON-AV., 3D, ROOM, well heated; suitable for 2; blk. Fullerton exp.

TO RENT—4636 KENMORE-AV.—SUITE WITH porch, suitable for 2 or 3 gentlemen. Edge. 3490.

TO RENT—1637 LA SALLE-AV.; NEAT, CLEAN, well furn. rooms; run. water; nr. Lincoln Park.

TO RENT—3 W. DELAWARE-PL., 3D APT., NEatly furnished room; modern; walk. distance.

TO RENT—937 EASTWOOD-AV., 2D, FURnished rooms, Phone 7947 Edgewater.

TO RENT—4230 EVANSTON-PL., FURN. ROOMS; all conv. Ph. Lincoln 209.

TO RENT—1423 DEARBORN-AV.—NICELY FURnished rooms; thoroughly modern. BOYLE.

TO RENT—MODERN, SUNNY, OUTSIDE ROOM, desirable fr. like 1907 Evanston-av., 2d

TO RENT—4324 KENMORE-AV., DESIRABLE front room; reasonable.

TO RENT—1148 LA SALLE-AV., LARGE FRONT room, alcove, two closets, lava.; also single.

TO RENT—FRONT BEDROOM; PRIVATE FAMily. 1919 Lincoln-av., 2d flat.

TO RENT—40 E. ELM, ELEGANT FUR. SOUTH front rooms; elec.; desirable for party, gentlemen

TO RENT — 4836 WINTHROP-AV., 3D, FRONT room, h. w. steam priv. fam. Ravens. 2845.

TO RENT—SINGLE FRONT ROOM; PRIV. RES., nr. Lincoln Park. Phone Lincoln 6220.

TO RENT—NICELY FURN. ROOMS, NR. WILson exp. 4645 Evanston-av., 3d flat.

TO RENT—FRT. ROOM, PRIVATE BATH; ALSO suite; handsomely fur. 3844 Ontario-st.

TO RENT—WELL FURN. FRONT ROOM, SUITable for 2 gentlemen. 177 E. Superior-st.

TO RENT—2 FURNISHED ROOMS, NEAR "L" station. MRS. BIEG, 3713 Sheffield-av., Flat 2.

TO RENT—PARTIES DESIRING AND WILLING

to pay for something above the ordinary can secure two rooms (wish lavatory between) furnished as bedrooms or sitting rooms in one of Sheridan Road's most exclusive apartments; one block from Sheridan station. Phone Edge. 6525.

TO RENT—BRIGHT ROOM; 20 MIN. FR. LOOP; Christian family; 3 adults; single room, $3; double, $5 per week; connected bathrom. E. SCHUEN. EN. 3858 N. Hermitage-av.

TO RENT—14 W. CHESTNUT-ST., 3D, FURN. single and double rooms; steam; walk. dist.

TO RENT—HOUSEKEEPING ROOMS.

South Side.

TO RENT— NEW IDEA HOUSEKEEPING SUITES; MOD. BLDG.; ELEV.; STEAM HEAT; EVERYTHING FURNISHED; 2 AND 3 ROOMS. 2427 MICHIGAN-AV. PHONE CALUMET 3243.

TO RENT—376 EAST 32D-ST., NEAR LAKE AND I. C. sta.; very desirable front basement rooms, furnished for housekeeping, hot water, bath, and all conveniences.

TO RENT—2261 SO. PARK-AV., BEAUTIFUL room, front flat and kitchenette; fur.; s. heat. Phone Calumet 3388.

TO RENT—STEAM HEATED ROOMS; HOT WAter all time; near I. C. exp.; $20 up. 2707 Madison-av. 2d.

TO RENT—3 FRONT BASEMENT ROOMS, sunny, large yard, laundry, gas, and bath; give some work for part rent. 2304 Monroe-st.

TO RENT—3 LIGHT FURNISHED ROOMS FOR housekeeping; $10 week; suburban trans.; married couple or ladies. 1417 E. 64th-st. Apt. 6W.

TO RENT—CHOICE FURNISHED ROOM, PARK, university, I. C., private porch. 5830 Washington.

TO RENT—3233 INDIANA-AV., 2D FLAT, 3 rooms; furnished complete; steam.

TO RENT—3656 INDIANA-AV. 3D APT., LARGE well furnished room with exclusive kitchen; good bath; every convenience. Doug. 742.

TO RENT—3555 PRAIRIE-AV., 2 UNUSUALLY well furn. front hskg. rooms; every conv.

TO RENT—LIGHT HOUSEKEEPING ROOMS. Also basement flat. 2226 Calumet-av.

TO RENT—3412-14 SO. PARK-AV., 2 FRONT hkg. rooms mod., phone, every conv.

TO RENT—5041 CALUMET-AV., 2D APT., FURN. front suite, kitchen privileges opt.; flat exp.

TO RENT — 4720 PRAIRIE, 2D, FRONT HSKG. suite; also single rm.; all conv. 47th "L" exp.

West side.

TO RENT — STRANGERS ARRIVING IN CHIcago, people rooming or boarding should see the 2 room suites; electric light, dishes and bedding complete for housekeeping at $3. $3.50 per week; we have respectable tenants and room for more; so quiet here it's called Peaceful Valley. 161 Carpenter-st. between Baresdale and Lake-sts.

TO RENT—1805 WARREN-AV., 3 HSKPG. RMS., steam h. gas range; also single.

TO RENT—ROOMS FOR LIGHT HOUSEKEEPing; reasonable. 1638 Warren-av.

North side.

TO RENT — 2 MOD. STEAM HEATED ROOMS, complete for hskpg., $5.50 wk. 11 E. Chestnut, Apt. D.

TO RENT—1240 N. CLARK-ST., 2 OR 3 LIGHT hskpg. rooms; private bath; 3rd. floor.

TO RENT—2030 NORTH PARK-AV., FRONT fur. rooms for light hk.; married couple preferred.

TO RENT—2 OR 3 LIGHT HSKPG. ROOMS; Fullerton ex.; gas and bath. 2850 Seminary-av.

WANTED—TO RENT—ROOMS.

WANTED—TO RENT—BY QUIET, REFINED, congenial married couple, tired of hotel life, wish to rent 1 or 2 nicely furnished rooms with lavatory or private bath in a private family with or without board; permanent and will pay liberally for comfortable accommodations; highest references given. Address, with full description, A H 178, Tribune.

WANTED—TO RENT—REFINED YOUNG couple [Gentiles] employed, desire housekeeping accommodations with modern conveniences in private family; about $5 week; appreciate nice furnished room. Address J 359 Tribune.

WANTED—TO RENT—BY YOUNG LADY, EMployed, large, sunny, quiet front room with alcove; must be furnished; private family. North Side, walking distance. Give phone number and particulars. Address J 345, Tribune.

WANTED—TO RENT—BY TWO YOUNG MEN, along South Side, room and board, 53d and 56th-sts. west of and near Washington Park, with refined and congenial family. Please give particulars in answering. Address J 255, Tribune.

WANTED—TO RENT—FURNISHED ROOM near Northwestern depot for self and family every Saturday afternoon, with privilege of sending bundles Friday and Saturday; state price and full particulars. Address A 92, Tribune.

WANTED—TO RENT—YOUNG MAN AND WIFE want nicely furnished steam heated room with breakfast; American family; not south of 39th-st. Address A H 178, Tribune.

WANTED—TO RENT—LARGE FRONT ROOM by bachelor, $15 to $25 per mo.; give particulars; don't answer unless you have desirable accommodation. Address D 330, Tribune.

WANTED—TO RENT—FIRST CLASS 3 ROOMS furnished for housekeeping; convenient to I. C. express service. Address D 127, Tribune.

BOARD AND LODGING—SOUTH.

5714 WASHINGTON-AV., THE HARVARD—Ideally located on boulevard of homes, near Jackson Park; conveniences of hotel, with quiet surroundings of home; table beat the market affords. Prices suit high grade business people of moderate salaries. Phone Hyde Park 1385.

5510 WASHINGTON-AV., WEST TERRACE HOTEL—SUITE OF 2 LARGE ROOMS AND BATH; OTHER ATTRACTIVE ROOMS; EXCELLENT TABLE; PARLOR; TELEPHONE CONNECTION; TO SURF. LINES, I. C. EXP.

5985 PRAIRIE, 2D—DESIRABLE FRONT ROOM in strictly pri. fam. of three adults; pleasant home; all conveniences; excellent table; walking distance; for 2 young men, father and son; or married couple. Phone, "L" exp. 1½ blks.

552 E. 36TH-ST.—THE HAYDEN — COZY, newly decorated rooms, single and suites; excellent board; with all home comforts; I. C. and Cottage Grove car; special rates to young people. Tel. Doug. 1440.

5761 ROSALIE-CT.—DOUBLE AND SINGLE rooms; run. water, steam heat, excellent home cooking; 1 blk. I. C. exp.; terms reasonable H. P. 2504.

1154 E. 47TH-ST.—KENWOOD MANOR—HANDsome suites, private baths; single rooms with lavatory and dressing rooms; strictly home cooking; I. C. and surface lines. Drexel 4923.

1800 LAKE VIEW-TERRACE—ELEG., SUNNY rm., connecting white tile bath; very best home cooking; I. C. and 47th surf.; overlooking lake; priv. family. Kenwood 3097. MR. AND MRS. JULE WALTERS. Props. Phone Calumet 1165.

THE COLONIAL—
4325-6335 Monroe-av.; most popular family hotel in Woodlawn; American plan; only 15 minutes to city on I. C. express; one block from L station.
N. BARSALOUX, Manager. Tel. Midway 1626.

THE BROWN—
27 WEST OHIO-ST.
Single and double rooms with board, hot and cold water, bath, steam heat, walking distance.
C. McLELLAN, Prop.

HOLLAND HOTEL, 53D AND LAKE-AV.—American plan; single rooms, $8 up; with private bath for two, $17 up; 10 minutes from city; I. C. suburban and express; local and long distance telephone in all rooms. Phone Midway 2612.

THE EXCHANGE HOTEL, 22 E. VAN BUREN-ST.—At quarter exchange; handsomely furnished rooms, with or without private bath; elevator; telephone, etc. Cafe and restaurant in connection; single rates $1 a day and up; low monthly rates. Harrison 3889.

CALVERT HOTEL
18th-st. and Wabash-av.
Phone Calumet 5460.
ENTIRELY NEW; HOT and cold water; electric lights; phone in every room. Rates 75c up daily. $5.50 up weekly.

NEW LONDON HOTEL—
Michigan-av. and 20th-st. Phone Calumet 5001.
150 elegant furnished rooms, absolutely fireproof; elevator service; $7.5c to $2 per day; $3 to $5 per week.

NEW BRADFORD
30TH AND MICHIGAN.
250 ELEGANTLY FURnished rooms, $3 to $5 weekly; $1.50, and $2 daily. All modern conveniences. Aldine 601.

THE
FAIRBANKS HOUSE,
1801 MICHIGAN-AV.
Desirable rooms, large and small. Excellent table service. Reas. rates. Transp. unexcelled.

RANDOLPH HOTEL—
Steam heat with bath $1 per day and up; modern beautiful, clean rooms; special weekly rates. [Old No. 701. New No. 9 W. Randolph, cor. State.]

MARYLAND HOTEL—
752-4 OAKWOOD-BLVD.
Fireproof; all outside rooms; with meals, $7 a day and up; best transportation. Douglas 2345.

HOTEL LUZERNE—AMERICAN PLAN, OPPOsite main entrance to Lincoln Park, cor. Clark and Center-sts. C. F. WEIHANS, Prop. Phone Lincoln 4916.

PARK HOTEL,
OAK PARK.
AM. OR EUR. $2 AND $1.25 min. from loop, Lake-st. "L" to Wisconsin-av. Special wkly. rates.

LAKE VIEW HOTEL, 34TH—COTTAGE GROVE-av.—Elegantly furnished rooms; single or en suite; with bath: $1 to $1.50; special rates by week; best trans. Doug. 1804.

Y. M. C. A.—DIVISION-ST., NEAR ASHLAND blvd. Accommodations for men, good trans. rates; good dining room, baths, etc.

McCOY HOTEL, 1411 E. 53D-ST.—SINGLE OR en suite, $2.50 up; with board, $7 up; home cooking; first class; 53d car. Kenwood 1.

BREWSTER [FIREPROOF], 500 DIVERSEY Parkway, overlooking lake and L. Park; cool, clean as country; reasonable. Ph. Lake View 1127.

WISCONSIN HOTEL, 226 WISCONSIN-ST., OPP. Lincoln Park—Sunny rooms, single or suite, running water; excellent meals. Tel. Lincoln 1243.

HOTEL FLORIDA, 572M COTTAGE GROVE-AV.—opp. Washington park—American plan; $6 week and up. Special rates to families. Hyde Park 3386.

BOARD & LODGING—MISCELLANEOUS.

WIDOW LIVING ALONE WOULD LIKE TO board infant or child for private party; mother's care given. Address A 222 Tribune.

PARIS BUDAPEST HOTEL, 3 RUE DE BUDApest, St. Lazare Station. Modern; moderate.

BOARD WANTED.

BOARD—AND TWO ROOM SUITE FOR SELF, wife, and baby; plenty of hot water and heat; good surroundings and porch; private family preferred. Address B 127, Tribune.

BOARD—AND ROOM, IN PRIVATE FAMILY, South Side, by young married couple; $6 per week each. Address A 629, Tribune.

##

TO RENT—FLATS—SOUTH.

FOR RENT

Kenwood Apartments

4610 DREXEL-BLVD., most costly and beautifully-finished apartments in Chicago; 9 rooms, 3 baths, garage, spacious living and dining rooms, finished in solid mahogany all ... binet work throughout; large front porch, walls and ceilings of dining room and chambers canvased and painted in two toned Tiffany. We invite inspection of these handsome apartments.

NEW BLDG., 4631 ELLIS-AV., 9 rooms, 3 bathrooms, sun parlors, sleeping porches, dining room porches, living room 16½x16; dining room, 14x20; mahogany paneling.

WOODLAWN-AV. AND 46TH—
ONE OF THE MOST POPULAR AND ATTRACTIVE BUILDINGS IN KENWOOD.
6 AND 8 ROOM APARTMENTS.
NEW INTERIOR FINISH, NEW PLUMBING.
NEW DECORATIONS. Elegant location, surrounded by fine homes. Rent, $41 up.

NEW BLDG., 4520 WOODLAWN-AV.
PRIVATE RESIDENCE STYLE.
11 rooms, 3 baths, spacious front porches, garage, accommodation for 2 machines; finished in costly woods; elegant appointments throughout.
$27.50 to $32.50

4726-28 KENWOOD-AV., 6 room modern apartments, choice location, most popular priced bldg. in KENWOOD; $37.50.

"ALVAH TERRACE." 4430-40 DREXEL-BLVD., 5 rooms, very choice, $50 up.

"KENWOOD" TERRACE. 4816-26 MADISON-AV., 5 to 7 rooms, elegant location, $55 up.

4645-45 WOODLAWN-AV., 10 rooms, 3 baths, strictly modern, fireproof building, $100.

4852 WASHINGTON-AV., 7 and 8 rooms, choice location, overlooking the lake, $50 up.

3014 WASHINGTON-AV., 9 rooms, $45.

4396 OAKENWALD-AV., 6 rooms, $45.

S. W. COR. 45TH-ST. AND INDIANA-AV., high grade 7 room apartment, 2 baths, $65.

W. K. YOUNG & BRO., Marquette Bldg.
Kenwood office: 47th and Lake. Open evenings.

H. F. NORCOTT & CO.
1007 E. 43d-st. Oak. 1301-1302.

—8 ROOMS—
4329 Vincennes-av., 2d $45.00
—7 ROOMS—
127 E. 50th-st., 3d 37.50
—6 ROOMS—
4209-11-17 Berkeley-av., 5 and 6 rooms..$35 to $45
4357 Indiana-av., 3d, Oct. 1 ..... $42.50
124 E. 53d, 3d fl. 29.00
—5 ROOMS—
4248 Calumet-av., 1st 30.00
4407 Calumet-av., 2d 35.00
4764 Cottage Grove-av., No. 7 ..... 25.00
TO RENT.

4740-44 MADISON-AV.
Seven room apartment, south and east exposure, will decorate to suit. Examine and investigate for best bargain in the city.

TO RENT—FLATS—WEST.

TO RENT—1032-34 W. HARRISON-ST., 4 R. flats; steam; summer, $16; winter $17.00
3134 W. Polk-st., 1st, 5 r. 18.00
E. ORRIS HART & CO., 30 N. Dearborn-st.

TO RENT—NEW 4 AND 5 ROOM FLATS, COR. Polk and Lawndale-av.; Garfield L sta.; steam, hot water, electricity; janitor. $20 to $24. J. C. KELLEHER, 445 Stock Exchange. Main 4078.

TO RENT—5, 6 AND 7 ROOM FLATS, STEAM heat and janitor service; $27.50, $30 and $33. N. W. corner Jackson-blvd. and Francisco-st. Apply janitor on premises.

TO RENT—THE KEDZIE, 1501 S. KEDZIE-AV., 5 and 6 rooms, corner, strictly modern; $25. Also 2 rooms in corner for physician's office, $12. Call West 1871.

TO RENT—PEMBROKE APARTMENTS: NEW; modern; steam heat; hot water; 4 rooms, $25; 5 rooms, $32.50 and $35. Possession Oct. 1st. Janitor 2700-Flournoy-st.

TO RENT — 3806 LEXINGTON-ST., 6 ROOMS, steam heat, $30. Chicago Realty and Renting Co. 69 Washington-st. Tel. Rand. 3227.

TO RENT—1735 N. FRANCISCO-AV. 2D FLAT, new bldg., 6 elegant large, light modern rooms; steam; $35. Janitor on premises.

TO RENT—HIGH GRADE 6 RM. APT., VACUUM cleaner, tile bath and shower; cor. Washington and Sacramento-blvd. Ph. Kedzie 738.

TO RENT—THIRST CLASS FLAT; HOT WATER heating; large rooms. 2312 Marshall-blvd.; near Douglas Park.

TO RENT—3 ROOM NEW FLAT, STOVE H.; elegant neighborhood; 3 blks. to Kedzie L sta. 4308 N. Kedzie.

TO RENT—6 RM. STEAM HEATED FLAT $31.50; at 824 So. Sacramento-blvd. See janitor or call 39 owner, Monroe 1919. Free rent to Oct 1.

TO RENT—6 AND 7 ROOM FLATS, HYDE Building, corner Jackson-blvd and Paulina-st.; steam heat, hot water, janitor service, etc.

TO RENT—1956 JACKSON-BLVD—7 RMS.; ALL outside; steam. hot water; janitor. $45. E. W. OTTERSDORF & CO., Madison and Ashland.

TO RENT—THE LA FARGE, 18 N. CAMPBELL-av., 2 and 3 r. light, clean. $12-$14-$15.

TO RENT—6 ROOM FLAT, FURNACE HEAT; $28. 211 S. Whipple-st., near Jackson-blvd.

TO RENT—7 ROOM FLAT, MODERN, H. W. heat; moderate. 4250 Wilcox-av.

TO RENT—ROOM FLAT, MODERN, WASHington Villa. 110 N. 41st-av., 1st flat.

TO RENT—FLATS—NORTH.

TO RENT—5 ROOM APARTMENT, FACING Lincoln Park; fine location; quick transportation; modern; very desirable; rent $45; electric light inquire of tenant on premises, 1726 La Salle-av.

TO RENT—MODERN FLAT, STEAM HEAT, 3 rooms and bath, 541 Lincoln Park-blvd. $19 and $20. 2d floor, 4 rooms, 1012 Sunnyside, $40. S. LOUDENBACK & CO., 107 N. Dearborn.

TO RENT—MODERN 6 AND 7 ROOM APTS., newly decorated, steam heat, janitor service, rear porch, $35. 4016-18 Kenmore-av.
W. K. YOUNG & BRO., 4001 Sheridan-road.

TO RENT—SHERIDAN-RD. AND WILSON-AV. N. e. cor., very high grade apt., 6 rms., 2 baths; top apt., $70; excellent appointments.
STAFFORD & TRASKOS, 9 S. La Salle-st.
Cent. 2475.

TO RENT—ELEGANT 6 ROOM APARTMENTS in Lawrence park; one yr. of lake; large porches and rooms; two baths. These apts. are among the most delightful on the North Shore. Phone Midway 1455.

TO RENT—N. E. COR. WAVELAND-AV. AND North Halsted-st., block south of Grace-st.; 6 room apts., steam heat, bath, hot water, rooms decorated to suit; $25 to $28; corner flat rum. for dentist or doctor. See agent at bldg.

TO RENT—CORNER HERMITAGE AND BERteau-avs., choice 6 room apartments; private porch; $42.50. 4 rooms with disappearing bed, $32. See janitor or
BUCK & CO., 9 La Salle-st. Phone Cent. 6742.

TO RENT—HIGHEST CLASS 6 AND 7 ROOM APTS., 2 BATHS; ENTIRELY MODERN. 114 WALTON-PL., NEAR DRIVE. $80 TO $100 PER MONTH. BOND & CO., 25 N. DEARBORN-ST.

TO RENT—5321-5323 KENMORE-AV., EDGEwater; 7 room mod. flat, $45; also 8 room modern flat $55; private porches overlooking Lake Michigan.

TO RENT—MONTINE APTS., RACINE-AV. AND Montana-st., new bldg.; high grade, large, light 5 apartments; vacuum cleaning & w m; 6 rooms, 2 baths. A. H. PARKER, 738 E. Hyde Park 738.

TO RENT—5, 6 AND 7 ROOM APTS. NEARLY finished; in the residence district. Apply on premises, 4619 Lake-av. To appreciate must see it. Janitor on premises.

TO RENT—NEW 6 AND 7 ROOM APARTMENTS; steam; steam heat, hot water; 4 rooms, $25; 5 rooms, $32.50 and $35. Possession Oct. 1st. Janitor 2700-Flournoy-st.

TO RENT — 3806 LEXINGTON-ST., 6 ROOMS, steam heat, $30. Chicago Realty and Renting Co. 69 Washington-st. Tel. Rand. 3227.

TO RENT—1735 N. FRANCISCO-AV. 2D FLAT, new bldg., 6 elegant large, light modern rooms; steam; $35. Janitor on premises.

TO RENT—HIGH GRADE 6 RM. APT., VACUUM cleaner, tile bath and shower; cor. Washington and Sacramento-blvd. Ph. Kedzie 738.

TO RENT—THIRST CLASS FLAT; HOT WATER heating; large rooms. 2312 Marshall-blvd.; near Douglas Park.

TO RENT—3 ROOM NEW FLAT, STOVE H.; elegant neighborhood; 3 blks. to Kedzie L sta. 4308 N. Kedzie.

TO RENT—6 RM. STEAM HEATED FLAT $31.50; at 824 So. Sacramento-blvd. See janitor or call on owner, Monroe 1919. Free rent to Oct 1.

TO RENT—6 AND 7 ROOM FLATS, HYDE Building, corner Jackson-blvd and Paulina-st.; steam heat, hot water, janitor service, etc.

TO RENT—1956 JACKSON-BLVD—7 RMS.; ALL outside; steam. hot water; janitor. $45. E. W. OTTERSDORF & CO., Madison and Ashland.

TO RENT—THE LA FARGE, 18 N. CAMPBELL-av., 2 and 3 r. light, clean. $12-$14-$15.

TO RENT—6 ROOM FLAT, FURNACE HEAT; $28. 211 S. Whipple-st., near Jackson-blvd.

TO RENT—7 ROOM FLAT, MODERN, H. W. heat; moderate. 4250 Wilcox-av.

TO RENT—ROOM FLAT, MODERN, WASHington Villa. 110 N. 41st-av., 1st flat.

TO RENT—FLATS—NORTH.

TO RENT—5 ROOM APARTMENT, FACING Lincoln Park; fine location; quick transportation; modern; very desirable; rent $45; electric light inquire of tenant on premises, 1726 La Salle-av.

TO RENT—MODERN FLAT, STEAM HEAT, 3 rooms and bath, 541 Lincoln Park-blvd. $19 and $20. 2d floor, 4 rooms, 1012 Sunnyside, $40. S. LOUDENBACK & CO., 107 N. Dearborn.

TO RENT—MODERN 6 AND 7 ROOM APTS., newly decorated, steam heat, janitor service, rear porch, $35. 4016-18 Kenmore-av.
W. K. YOUNG & BRO., 4001 Sheridan-road.

TO RENT—SHERIDAN-RD. AND WILSON-AV. N. e. cor., very high grade apt., 6 rms., 2 baths; top apt., $70; excellent appointments.
STAFFORD & TRASKOS, 9 S. La Salle-st.
Cent. 2475.

TO RENT—ELEGANT 6 ROOM APARTMENTS in Lawrence park; one yr. of lake; large porches and rooms; two baths. These apts. are among the most delightful on the North Shore. Phone Midway 1455.

TO RENT—N. E. COR. WAVELAND-AV. AND North Halsted-st., block south of Grace-st.; 6 room apts., steam heat, bath, hot water, rooms decorated to suit; $25 to $28; corner flat rum. for dentist or doctor. See agent at bldg.

TO RENT—CORNER HERMITAGE AND BERteau-avs., choice 6 room apartments; private porch; $42.50. 4 rooms with disappearing bed, $32. See janitor or
BUCK & CO., 9 La Salle-st. Phone Cent. 6742.

TO RENT—HIGHEST CLASS 6 AND 7 ROOM APTS., 2 BATHS; ENTIRELY MODERN. 114 WALTON-PL., NEAR DRIVE. $80 TO $100 PER MONTH. BOND & CO., 25 N. DEARBORN-ST.

TO RENT—5321-5323 KENMORE-AV., EDGEwater; 7 room mod. flat, $45; also 8 room modern flat $55; private porches overlooking Lake Michigan.

TO RENT—MONTINE APTS., RACINE-AV. AND Montana-st., new bldg.; high grade, large, light 5 apartments; vacuum cleaning & w m; 6 rooms, 2 baths. A. H. PARKER, 738 E. Hyde Park 738.

TO RENT—5, 6 AND 7 ROOM APTS. NEARLY finished; in the residence district. Apply on premises, 4619 Lake-av. To appreciate must see it. Janitor on premises.

TO RENT—NEW 6 AND 7 ROOM FLATS, STEAM heat and janitor service; $27.50, $30 and $33. N. W. corner Jackson-blvd. and Francisco-st. Apply janitor on premises.

TO RENT—THE KEDZIE, 1501 S. KEDZIE-AV., 5 and 6 rooms, corner, strictly modern; $25. Also 2 rooms in corner for physician's office, $12. Call West 1871.

TO RENT—PEMBROKE APARTMENTS: NEW; modern; steam heat;

REAL ESTATE—NORTH SIDE.

A THOUGHT FOR TODAY

RAVENSWOOD HIGHLANDS.
a name that stands for a clean community, a healthful locality, the place to buy a home for your wife and family.

Give the kids room in which to play.

Look at one of our 2 flat brick buildings, 6 and 7 large rooms, with hot water heat, hardwood floors and finishing throughout, tile floors in bathroom and vestibule, and with combination gas and electric light fixtures.

LOTS 33½X125 FEET.

Fine elm shade trees in parkways. Asphalt streets, all paid for.

HOW TO GET THERE.
Take N. W. "L" [Ravenswood Branch] to Kimball-av. station [6 cent fare]. Short walk west to branch office.

TERMS—$1,000 CASH.

Balance easy monthly payments.

WE WILL RENT YOU A FLAT IF YOU ARE NOT READY TO BUY, AND FEEL ASSURED THAT YOU WILL NOT LEAVE RAVENSWOOD HIGHLANDS.

JOHNSON & TYDEN,
Tel. Irving Park 542. Main 5154.
3601 Lawrence-av. 724 Stock Exchange Bldg.

FOR SALE—WE HAVE A SPLENDID VARIETY of residences, the result of our advertised call for owners' listings; include some of the most charming homes on the north shore, at prices consistent with earnest desire to sell. Let us submit your requirements.

C. D. CROUCH & SON,
642 1st Nat. Bank Bldg. Randolph 5060.

FOR SALE—EDGEWATER VACANT.
Choicest location in city for apartments. 40 and 60 ft. lots
In G. K. Spoor's Subdivision,
S. E. corner Sheridan-rd. and Argyle-st.
Prices, $90 per foot and up.
SPOOR, ALLYN, SLOCUM & ELLIS, Agents.
69 W. Washington-st. Cent. 6569.

FOR SALE — LOOK! READ! THINK! COME! SEE—BUY—S. E. corner 12 apt. bldg., in first class condition. Rents $6,500. Take $34,750 net, all cash, to close estate. It's clear of incumbrance. This must be sold. Act quick. First one comes with the money gets it. Let us show you some. National Realty Co., 439 First National Bank Bldg.

FOR SALE — STONE FRONT 2 FLAT BLDGS., a particular house for particular people; very large rooms; private screened porches; 24 foot lots; 3 blocks from elevated; $7,000 and $8,000; $1,000 cash; agent on premises; 1043 Addison-st., near Paulina. Sunday afternoon.

KOESTER & ZANDER, 143 N. Dearborn-st.

FOR SALE—BRIBEAU-AV., NEAR HERMITAGE-AV.—2 story stone front, 6 flat building; price $7,000; can sell this week for $1,000 cash, balance in 3 and 5 years; here is an opportunity for owning your home which brings an income with small investment.
WILLIAMS & MICHAEL, 74 W. Washington-st.

FOR SALE—WIDE LOTS IN BICKFORD'S Birchwood addition, one block east from Howard station [Chicago limits]. Four blocks from lake; no special assessments; all improvements to be put in and paid for; price $1,200 and up; easy terms. Salesman on ground. Corner Howard and N. Ashland.

FOR SALE—BEST 2 FLAT IN RAVENSWOOD; one block from "L" express station; absolutely modern; rents for $70. If you want the best money can buy see this. Large lot, detached; bring your architect or contractor to examine this for you. Snap at $7,500. Terms.
HOBBS, 208 Bush Temple, 800 N. Clark-st.

FOR SALE—
WINNEMAC-AV. FRONTAGE.
Just west of Evanston-av.; only 1 blk. to Argyle sts. N. W. L; 30 ft. or more; $52.50 ft. See our sign.
STAFFORD & TRANKLE.
Cent. 2475. 9 S. La Salle-st.

FOR SALE—6SS N. ASHLAND-AV., RAVENSWOOD, fine 2 flat, Wilson-av. 2 flat brick and 8 rooms; furnace heat; bldg. in good condition; rent $61 mo.; lot 37½x165 ft.; price $7,800; mtg. $4,000; take clear lot for part payment of equity. Address A T 417, Tribune.

FOR SALE—A GENUINE BARGAIN IN AN 11 room pressed brick colonial house on Sheridan-rd., Edgewater; 3 baths; hardwood floors; built in and out; 3 bathrooms, hot water heat; owner must sell at once on account of ill health. Address A P 139, Tribune.

FOR SALE—MOST DESIRABLE TWO FLAT building in Edgewater; beautiful corner lot, 50 ft. by 125 ft.; everything up to date; fine locality. Only $211 P. O. pool buys all $11,800. Also other bargains in North Shore properties.
DAVIS, 8256 Evanston-av.

FOR SALE—GENUINE SACRIFICE SALE—Owner moving; for 30 days; must sell 50x125 lot on lovely residence st.; no house on street worth less than $6,000; all imp. in and paid for; "O" and surface car; value $1,200; will take $1,000; make an offer. Address J A 491, Tribune.

FOR SALE—BEST RESIDENCE BARGAIN ON Sheridan-road near Argyle; 9 rm. brick steam heat; lot 50x160; only $12,000; $2,000 cash; time to suit. BESSEY & KIRKLEY, 820 1st Nat. Bank Bldg.

FOR SALE—BEST BARGAIN EVER OFFERED. N. Edgewater, high grade stone front 8 apt., 6, 7, 7 large rooms; rents $1,590; equity only $3,000.
REITER & COE, 69 W. Washington-st.
1139 Granville-av. Phone Edge. 6178.

FOR SALE—ON ACCOUNT DEATH; CHOICE new 8 room stucco plaster residence, Ridge-av., near Touhy-av. Rogers Park; 2 story; $11,000; $1,000 cash, balance like rent. JOHN BOBEL, 8460 Southport-av.

FOR SALE—OR EXCHANGE—HILL-ST., NEAR Wells, 2 story stone front, seven flats; eve heat; rents $1,339 year. What have you to offer?
OGDEN, SHELDON & CO.
192 N. Clark-st.

FOR SALE—FINE 12 APT. N. E. COR. CULLERTON and Evanston-avs.; excellent investment. Might consider good trade in business property.
ROSSETTER & WILLIAMS,
Exclusive Agents, Pacific Bldg.

FOR SALE—2 FLAT BLDG., 881 ALEXANDER-pl., near Sheridan-road express sta. N. W. L; east of Sheridan-rd.; lot 34x138; porches; rents $1,860; must sell; will make offer.
ROSENBERG & RENINGER, 1042 Wilson-av.

FOR SALE—A BEAUTIFUL HOME IN SHERIdan Park; will cut former price $1,500 and sell $500 down, balance like rent. Opportunity to buy a home by paying rent. G. W. WALKER, 4610 N. Clark-st.

FOR SALE — BIRCHWOOD — NEW MODERN stucco homes; 6 rms., 2 blocks to Lake Shore Hills, to lake; terms, $1,000 cash, bal. monthly; $7,250 and $7,500. G. C. MOORE & SON, Birchwood Sta. N. W. L.

FOR SALE—2 APT., 6 ROOMS, NEAR WILSON L. sta.; best of construction throughout; cost owner over $8,200; rent $35 and $35; mtge. $3,500 at 6%; $1,000 cash. REGELIN, JENSON & CO., 4003 Evanston-av.

FOR SALE—SHERIDAN-RD. HOMES—NEW 8 rooms, 2 baths, h. w. heat, near lake and small parks; $2,800 below actual value; number of rooms equally as good, $2,000 needed. C. H. THOMPSON, Birchwood Sta. N. W. Elevated.

FOR SALE—SPECIAL BARGAIN—2 FLAT building on Newport-av., 6 and 6 rooms, steam heat, east of Clark; only $6,250; $1,000 cash, balance terms; owner leaving city.
GEO. W. WALKER, 4610 N. Clark-st.

FOR SALE—BEAUTIFUL HIGH GRADE SHERIdan-road home, 14 rooms, with large barn (garage); lot 75x200; all modern improvements, apply owners, 4234 Sheridan-rd.; near Buena-av.; price $27,500; will shade for cash.

FOR SALE—THE 2 STORY HOUSE 4886 E. RAvenswood; barn; lot 25x165; 7 rooms, trees; lot 25x165; $3,250; $200 down, $20 monthly; a fine home for some one saying like rent.
BROWN, 961, 19 S. La Salle-st.

FOR SALE—MUST SELL WITHIN 30 DAYS MY beautiful 15 room residence, 8 blocks from Lincoln Park; has billiard room and ballroom, also garage for 3 machines; will exchange. Address A H 88, Tribune.

FOR SALE—GENUINE BARGAIN—3 FLATS, 3 rooms each; stove heat; Huron, near State; worth $35,000; for quick sale $25,000; terms; net rental, $1,350 per year. HOBBS, 208 Bush Temple, 800 N. Clark-st.

FOR SALE—THE 150X170 ON THE S. E. COR. Clarendon-av. and Buena-pl. Has 3 flats and 1 apartment; will divide with broker. BROWN, 1001, 19 South La Salle-st.

FOR SALE—OR EXCHANGE—SHERIDAN-RD., high grade 6 flat building, value $45,000; $10,000 cash; will take 1-3 in trade. Address A P 142, Tribune.

FOR SALE—NEW 8 ROOM STUCCO RES., 6537 Parnell-av., Rogers Park; $5,200. Another $8,500.
McJAMES, Owner,
6749 Bosworth.

FOR SALE—EDGEWATER — AN IDEAL NEW stucco home; one block to station; hot water heat. See this today. Price $6,500. Terms.
ROY E. KNAUER, 6140 Evanston-av.

FOR SALE—12 ROOM HOUSE BETWEEN LAWrence-av. and the lake; bargain; closing estate. Phone Drex. 8614.

FOR SALE—NEW, WELL BUILT COTTAGE in fine condition; will sell very reasonable; terms to suit buyer. 1 block to car line. Milwaukee-av.

FOR SALE—CHEAP—NICE HOME ON SEMInary-av., s. of Belden; modern conv. Address B 128, Tribune.

FOR SALE—A VERY FINE HOME IN ROGERS Park; 9 rooms; at a bargain; best location. Address D 164, Tribune.

FOR SALE—2 FLAT BUILDING ON UHLAND-st.; a bargain; monthly rent $22; price $1,700. Address A P 354, Tribune.

FOR SALE—WINTHROP-AV., NEAR EDGEWAter sta., 100x150 ft.; price $70 per ft.
H. W. HARPOLD & CO., 7 So. La Salle-st.

FOR SALE—$7,700 BUYS CORNER, 100x140; near Hayes-av. "L" sta. and Sheridan-rd.; ripe to improve. B. G. ELSER, 6534 Sheridan-rd.

FOR SALE—1622 PETERSON-AV., EDGEWAter 2 flats, 5 rooms each; basement and garret; $4,500. BRODFUEHRER, 509 La Salle-st.

FOR SALE—N. E. CORNER WELLS AND MEnominee-st., by Lincoln park; old improvements; owner. Address A B 317, Tribune.

FOR SALE—LARGEST LOT IN ROGERS PARK and Birchwood property at G. C. MOORE & SONS, Birchwood N. W. L sta.; auto at office.

FOR SALE—6 ROOM HOUSE, IN EDGEWATER; lot 60x150 ft.; 2 blocks to lake; all modern; very reasonable. 1279 Victor-av.

FOR SALE—MUST SELL MY MODERN 10 APT. bldg., Edgewater; view of lake; incumb. $16,500; sell 10% on $11,000. Address B 287, Tribune.

FOR SALE—6 ROOM COTTAGE, 4426 N. ALBANY-AV.
North front, just off Evanston-av.
JOHN C. McCORD & CO., 115 So. Dearborn-st.

FOR SALE—ROGERS PARK PROPERTY. S. ROGERS PARK—Original Owners, 1318 N. La Salle-st. Tel. 3111 Main. Branch Rogers Park Office.

FOR SALE—2 NEW STUCCO 2 FLAT BLDGS.; res. style. Well rented. 3 blks. Kedzie L sta. 4000 and 4008 N. Kedzie. Worth $16,000; make offer.

FOR SALE—MUST SELL LARGE 9 ROOM house; furnace heat, large barn. Inquire 5844 N. Marshfield-av.

FOR SALE—IN EDGEWATER—COR., 66X127; fine location for flats; price $3,850.
A. E. WESTMAN, 82 W. Washington-st.

FOR SALE—BARGAIN, 2 FLAT, STEAM HEAT; $7,000; cash, see it. 6220 Blackstone-av.
CHAS. KEMNITZ, 7100 Oakdale-av. Tel. Ly. 3366.

FOR SALE—BIRCHWOOD-AV., NEAR SHERIdan-rd., lot 2 houses, 50x180 ft.; price $75 per ft.
H. W. HARPOLD & CO., 7 So. La Salle-st.

REAL ESTATE—NORTH SIDE.

ATTENTION!

BUILDERS, INVESTORS, HOMESEEKERS.

RAVENSWOOD HIGHLANDS.

Choice restrictions. High grade improvements. Extraordinary offer. Short time only.

I have set aside $10,000.00 in gold.

In blocks of $500.00 each.
Awarded to those who begin houses before Oct. 31 and complete same before May 1, 1912. Plans or residence.
Write or phone for plat and other information.
Branch office 3614 Lawrence-av.
Short walk west of terminal station Ravenswood branch of N. W. "L."
Or take Lawrence-av. surface cars to Monticello-av.

Phone Irving Park 690.
BISCOE HINDMAN, Owner.

FOR SALE—
SHERIDAN-RD. RESIDENCE
AT AN ABSOLUTE SACRIFICE.
A property that originally cost $50,000
—FOR $22,500—
LOCATED AT 4100 SHERIDAN-RD.
Handsome stone and brick residence on a lot 66x148; contains 12 rooms, finished in costly woods; hot water heat; verandas; garage; lot enclosed with high iron fence; most delightful residence section of the drive; block from Sheridan-rd. elevated station; must be sold at once. Keys at our local office, 4001 Sheridan-rd.
W. K. YOUNG & BRO., Marquette Bldg., Dearborn and Adams. Exclusive Agents.

FOR SALE—WM. M. DEVINE'S
BIRCHWOOD BEACH
SUBDIVISIONS. NO FLATS OR APARTMENTS.
2 BLOCKS FROM L STATION.
1 BLOCK FROM LAKE.
WM. M. DEVINE, OWNER. MILK DAIRY, 441-443 N. STATE-ST. CENTRAL 1403.

FOR SALE—SACRIFICE BARGAIN—ADDISON-st. west of Southport; south front; desirable location; lot 27½ feet front, improved with substantial 3 story stone front and porch flat building; steam heat, oak trim and floors, cement basement; 3 tray laundry; also fine 2 story brick barn. Mortgage $5,000, 6%. Rents for $100 per month. You can buy this property for the price of building. Might take vacant lot as part pay. Must have $2,500 cash. ADDISON-ST. REALTY CO., 4040 Addison-st.

FOR SALE—ROGERS PARK SNAP.
Exceptionally beautiful 7 room stucco dwelling—new; hot water heat; hardwood floors and trim throughout; oak parlor; living room; beam ceilings; brick fireplace; large front porch; dining porch; sleeping porch; tile roof, tile bathroom; exc. location, near elev. sta. Only $8,500.
BEN LOWENSTEIN, Clark-st. and Farwell-av.

FOR SALE—BUSINESS CORNER, 106X125 FT.; new N. W. L terminus Ravenswood branch; Lawrence and Kimball-avs.; improving rapidly.
STAFFORD & TRANKLE,
Cent. 2475. 9 S. La Salle-st.

FOR SALE—N. CLARK-ST., NEAR BELMONT, stores, offices, flats; modern, new, two streets, a $100,000 proposition; might take small Los Angeles res. as part payment. Owner, Address D 432, Tribune.

FOR SALE—EXCEPTIONAL BARGAIN—8-6, water 10 r. residence, s. of Evanston, worth $10,000; must be sold; want offer. Let us send you photo and particulars.
BESSEY & KIRKLEY, 820 1st Natl. Bank Bldg.

FOR SALE—NEW STUCCO HOUSE; FINE LOcation; terms 4620 Dover-st. Sheridan Park.

REAL ESTATE—NORTH WEST SIDE.

SELLING OUT IRVING PARK HOUSES

Nearly all of the remaining vacant in our Irving Park addition having been acquired by the park Board, we offer at special prices the remaining lots, including the choice corners facing the new park. Also

EIGHT (8) UNSOLD HOUSES
Ranging in price from $3,750 to $5,375.
Special terms, from $500 to $1,000 cash, balance monthly to suit purchasers.
These houses are of our own construction, all day labor, no contracts; finely finished and first class in every detail. To close them out quickly we are offering them at only a trifle over cost of construction.
The new park has taken so much of our remaining land that it does not pay us to continue our building operations in this crowded vicinity.
THIS PROPERTY ADJOINS THE NEW PARK, is convenient to Irving Park depot and two lines of street cars.
IS ONLY TWO BLOCKS FROM THE NEW 40TH-ST. CROSS-TOWN LINE NOW BUILDING.
Branch office corner Hamlin-av. and Byron-st., open every afternoon.

KOESTER & ZANDER,

143 N. DEARBORN-ST., COR. RANDOLPH-ST.

FOR SALE—
THE NORTHWEST IS AWAKENING.
Western-av., 40th-av., and 48th-av. car lines are now ACTUALLY BEING BUILT; 64th will be the next. We have half acres at 64th and Addison, with modern 8 rooms, 2 baths, hardwood hot air and cold water, closet and bath, electric light, stone foundation; rich garden land, where one-half acre will support a family. Price of cottages, with half acre [about 5 city lots],
$2,850 ON TERMS OF $100 CASH,
Balance $10.00 PER MONTH.
Price of cottages, with one acre,
$450 AND UP ON TERMS OF
$25.00 CASH, BALANCE $5 PER MONTH.
OLIVER L. WATSON, 167 W. Washington-st.

FOR SALE—$500 CASH, BALANCE $10 MONTHly and interest will buy new and strictly up to date 7 room brick residence; large lot; oak finish and floors; gas and electric lights; furnace heat; large covered front and rear porches; street improved and paid for.
W. PETERS, Office, 3504 Chicago-av.

FOR SALE—WEST IRVING PARK
"GROWING LIKE MAGIC."
That's what everybody says; come out and see for yourself; Irving Park is the place. Houses and flats now building. We have six new ones with all modern conveniences on 35 foot lots at $7,150 to $3,350 on easy terms like rent. Branch office at Irving Park-blvd. and 56th-ave. Open every day 9 to 5.
OLIVER L. WATSON, 167 W. Washington-st.

FOR SALE — SPLENDID INVESTMENT ARE the half acre lots W. F. Kaiser & Co. are selling for $375, $10 cash, $2 per week; in their Addison Heights subdivision. Only 12 miles from the ground, rich black soil; ideal for flowers, fruit, garden, or chickens. Come out today. Convince yourself. How to get there: Take any car north or northwest to Addison, to Irving Park-blvd., ride west to end of line, walk west to our office.
SPECIAL—Dandy 6 room home on lot 49x187 ft., also 15 shade trees on Irving Park-blvd., near 56th and 57th-avs.; price only $2,750; must have half cash.
W. F. KAISER & CO., 6815 Irving Park-blvd.

FOR SALE—TREMENDOUS BARGAIN—NEW heavy brick two flat building, with large front porch for each flat, 5 and 6 rooms; all hardwood trim and floors; open plumbing, sideboards, consoles, etc.; 2 blocks from Irving Park boulevard; terms, $500 cash, balance like rent. Address A 527, Tribune.

FOR SALE—NORTH SHORE PROPERTIES anywhere north of Evanston. Get our list of Lots, business acres, and farms.
MURRAY & TERRY, 40 N. Dearborn-st.

FOR SALE—NORTH SHORE RESIDENCE property; bargains in vacant and improved; LAKE FRONT in EVANSTON. J. L. FLOYD, 85 N. Dearborn-st.

FOR SALE—EVANSTON, RESIDENCES AND lots for cash or on easy terms.
HOWARD A. CARTER.
Tel. Evanston 285. 1580 Sherman-av., Evanston.

FOR SALE—$16 PER FOOT FOR WINNETKA lots east of R. R. near the Lake; have water, sewer, cement walks, all trees laid down, balance monthly. WM. ZUETELL, 504, 9 S. La Salle-st.

FOR SALE—WILMETTE—NEW 6 R. CEMENT h. w. heat, vacuum cl. system, firepl., elec. light; fine lot and location; $7,500.
M. E. BARKER & CO., 1212 Cent.-av., Wilmette.

FOR SALE—$300 DOWN, $20 MONTHLY, AND interest will buy a new and modern stucco residence in Winnetka, east of R. R.
WILLIAM ZUETELL, 504, 9 S. La Salle-st.

FOR SALE—CHOICE WILMETTE HOMES, easy monthly payments. C. H. BRETHOLD, 645 W. Hattersley-pl., Wilmette.

FOR SALE—EVANSTON—8 ROOMS, FURNACE, bath, 50x165 ft., $5,000. GARRISON & CARTER, 1607 Sherman-av., Evanston.

FOR SALE—CLOSE-IN BARGAIN—COR. VERnon and Milton, 132x230, 3 blocks from depot. H. J. MOELLER, Owner Glencoe, Ill.

REAL ESTATE—SUBURBAN—WEST.

RIVERSIDE

Located on the banks of the beautiful Desplaines River, only 23 minutes' ride from the city; 33 trains each way daily on the C., B. & Q. R. R.; also good surface transportation.
Desirable residence lots, fully improved with water, sewer, paving, sidewalks, gas and electricity, with and without building restrictions; at prices lower than elsewhere in the vicinity of Chicago.

$10 TO $40 PER FOOT.
JOHN A. CHAPMAN, AGENT,
1208 Chicago Stock Exchange Bldg. Phone Main 1176; or W. O. MELCHER, Local Agent, opposite C., B. & Q. R. R. depot. Phone Riverside 88. Office open daily, including Sunday after 2 p. m.

RIVERSIDE RESIDENCES

FOR SALE AT COST.
Three fine 8 and 9 room residences. Now being finished in Maplewood Division. Every one with every modern convenience, including sleeping porches.
These houses are located in one of the most beautiful wooded tracts along the Desplaines River, and are within 2 blocks of depot. This is an exceptional opportunity, as these houses are to be sold at actual cost.

JOHN A. CHAPMAN, Agent,
1210, 50 N. La Salle-st. Phone Main 1770.
WM. O. MELCHER, Local Agent.
Near Riverside Depot.

FOR SALE—BARGAIN TO CLOSE ESTATE—11 acres high land 1¼ miles s. of La Grange on macadam road; only $4,400; or 6¾ acres, $1,200. H. J. DIETRICHS, 1208 Chicago Stock Exchange Bldg.

FOR SALE—BEAUTIFUL ACRE LOTS, 200 FT. wide, at Ardmore; $900 and up; easy terms.
PORTER, POTTINGER & CO.,
Central 4490. 725 Marquette Bldg.

FOR SALE — BERWYN, SPECIAL BARGAIN. Modern homes $2,000 to $10,000; choice vacants. APPLETON BROS., Tacoma Bldg. and Berwyn.

FOR SALE—DESIRABLE FARMS AND FRUIT, chickens, horse, etc., only $5,500; easy terms. DE COUDRES, Wheaton, Ill.

REAL ESTATE—SUBURBAN—SOUTH.

I. C. R. R. SUBDIVISION.
BEAUTIFUL

FLOSSMOOR

300 LOTS SOLD IN AUGUST.
25 HOMES UNDER CONTRACT TO BE BUILT
AT $3,000 AND UPWARD.
19 lots, not ready at time of sale, are now surveyed, staked, and on sale this week at

$600 and Up for ½ Acre
(100X200).

Sewer, water, walk, pavement, fruit and shade trees included.
$10 CASH, $10 MONTH.
FIRST COME BEST SELECTION.
NO RESERVATIONS.
Send for plat or go with us any time.
DON'T DELAY—PHONE TODAY.

F. C. WOOD & CO.

106 NORTH LA SALLE-ST.,
corner Washington-st.
PHONES:
Main 3164—Automatic 33620.

FOR SALE—MORGAN PARK—
New modern 8 r. and attic home; large living room with brick fireplace; oak finish; in perfect repair; all improvements paid for; only $4,500—$500 cash, balance monthly.
New 8 r. modern bungalow, well located on lot 50x150 feet; price $4,500—$500 cash, balance monthly.
W. A. BANCROFT & CO.,
11125 Commercial-av., Morgan Park, Ill., opposite depot. Telephone Morgan Park 1481.

FOR SALE—BARGAIN IN SOUTH SIDE SUBurban 8 room modern residence, 50 ft. lot, fine shade trees, rose bushes, shrubbery, etc. Rock Island electric cars pass door. Address station; cash price, $4,250; might sell on easy terms, $500 to $1,000 cash down. 1631 W. 100th-pl.
JOHNSON & ROBERTSON, 79 N. Dearborn-st.

FOR SALE—MORGAN PARK—
Lot 50x210, 2 blocks from depot..... $1,000
Lot 160x230, not far from depot..... 1,800
Lot 160x230, not far from depot..... 950
All nicely located; all street improvements.
C. P. & F. P. SILVA, Morgan Park 54.

FOR SALE—11112 WASHINGTON-AV., MORGAN Pk.; 8 rm. brick, modern conv.; fine shade; basement; brick foundation; clear $1,500. Owner, F. W. GRANT, 2738 Madison-st., Chicago, Ill.

FOR SALE—AT A BARGAIN—WEST PULLman 16-room house, 50 feet; northwest corner of 118th-st. and Union-av.
MAURITZON BROS., 128 N. La Salle-st.

FOR SALE—SEE THIS 6 R. HOUSE; UNF. UPstairs; hot water heating; fine lawn; 50 ft. lot. Price $6,400. $500 cash, bal. like rent.
FERNWOOD TRUST & SAVINGS BANK.

REAL ESTATE—SUBURBAN—NORTH.

FOR SALE—6 ROOM DWELLING; FINEST LOcation; lot 58x192; $4,500; snap.
9 room house, 2nd-av. near station, sleeping porches, hot water heat, latest improvements, $7,500.
7 rooms, frame, dining and sleeping porches; fine shade, apple orchard; price $3,500; terms.
Choice vacant in Wilmette and Hubbard Woods, $15 per ft. Call today.
HENRY F. CLARKE,
625 Greenleaf-av., Wilmette.

FOR SALE — HUBBARD'S WOOD — CHATfield's subdivision of wooded lots, five blocks s. w. of station, facing Ashland and Diamondale-avs.; only $150 per ft. Decide to buy a home or make an investment may save you hundreds of dollars. TRY ME NOW.
HENRY C. JOHNSON,
Phone Kedzie 2984. 3318 Warren-av.

FOR SALE—HOUSES OF UNUSUAL QUALITY on lots of unusual depth, with streets of unusual width, in location of unusual beauty, with the finest building absolutely barred. Oak Park-Austin branch Metropolitan "L." Home-av. station.
THOMAS H. HULBERT,
Adams-st. and Kenilworth-av.,
Oak Park.

FOR SALE—WHY NOT OWN YOUR OWN home? We have many to move into or will finish or build to suit you; 5C FARE: 7 "L" roads: Met. "L," Garfield Pk. br. to Gunderson St. or Lake-st. "L," Cicero-av. br. (at Lombard St.) to Adams-st. Branch offices on Premises.
S. T. GUNDERSON & SONS, Chas. of Commerce.
Book of GUNDERSON HOMES mailed free

FOR SALE—
New 2 flat gray stone front, 5-6 rooms, 30 ft. lot; modern in every detail. Price for quick sale, $5,400. Quick.
Lot 25x125, Van Buren-st., 125 ft. west of 53d-av., south front; $465; make offer.
BAILEY, O'CONNOR & CO.,
52d-av. and 1st-st. Open today. Austin 615.

FOR SALE—HOUSES OF UNUSUAL QUALITY on lots of unusual depth, with streets of unusual width, in location of unusual beauty, with the fast building absolutely barred. Oak Park-Austin branch Metropolitan "L." Home-av. station.
THOMAS H. HULBERT,
Adams-st. and Kenilworth-av.,
Oak Park.

FOR SALE—
HALF AN ACRE, ONLY $175.
WORTH $1,500. TERMS TO SUIT. The extension of Met. L will double its value. Fine location. Send for plat. WILL PAY COMMISSION ON SALES.
BIGGS BROS. 5625 South-blvd. Phone Austin 190.

FOR SALE— OAK PARK.
See HOGENSON'S bungalows on WISCONSIN-AV. and LEXINGTON-ST. at $3,500 to $5,500, with a small cash payment and balance same as rent.
E. HOGENSON & CO.,
1208 Chicago Stock Exchange Bldg. Phone Main 1176; or W. O. MELCHER, Local Agent, opposite C., B. & Q. R. R. depot. Phone Riverside 88. Office open daily, including Sunday after 2 p. m.

RIVERSIDE RESIDENCES

FOR SALE AT COST.
Three fine 8 and 9 room residences. Now being finished in Maplewood Division. Every one with every modern convenience, including sleeping porches.
These houses are located in one of the most beautiful wooded tracts along the Desplaines River, and are within 2 blocks of depot. This is an exceptional opportunity, as these houses are to be sold at actual cost.

JOHN A. CHAPMAN, Agent,
1210, 50 N. La Salle-st. Phone Main 1770.
WM. O. MELCHER, Local Agent.
Near Riverside Depot.

FOR SALE—BARGAIN TO CLOSE ESTATE—11 acres high land 1¼ miles s. of La Grange on macadam road; only $4,400; or 6¾ acres, $1,200.
H. J. DIETRICHS, 1208 Chicago Stock Exchange Bldg.

FOR SALE—BEAUTIFUL ACRE LOTS, 200 FT. wide, at Ardmore; $900 and up; easy terms.
PORTER, POTTINGER & CO.,
Central 4490. 725 Marquette Bldg.

FOR SALE — BERWYN, SPECIAL BARGAIN. Modern homes $2,000 to $10,000; choice vacants. APPLETON BROS., Tacoma Bldg. and Berwyn.

FOR SALE—DESIRABLE FARMS AND FRUIT, chickens, horse, etc., only $5,500; easy terms.
DE COUDRES, Wheaton, Ill.

REAL ESTATE—SUBURBAN—WEST.

$15,000
GIVEN AWAY
TO ADD TO THE BEAUTY OF
ARDMORE

FRUIT TREES, ORNAMENTAL TREES, BERRIES AND SMALL FRUITS FREE WITH EACH ACRE.

Set out according to your own plan at our expense by the Villa Park nursery, guaranteed and taken care of by them for one year.

THIS OFFER
IS OPEN ONLY FOR THE NEXT 30 DAYS.
GET IN ON IT BEFORE IT IS
TOO LATE.

Where else can you get your acre furnished for you? Besides getting all the other advantages that Ardmore offers, such as electric light, water, telephones, sidewalks, free mail delivery, church, $10,000 school, beautiful homes, etc.

TWO BUNGALOW BARGAINS.
EACH ON ACRE LOTS.
NOW UNDER CONSTRUCTION.
READY FOR APRIL FIRST.

6 rooms and bath, hot water heat, hardwood floors and trim, tile bath, electric light and fixtures, brick fireplace in living room, complete plumbing, cement cellar, laundry tubs, every room tinted to suit, choice of color for outside of house, one acre of ground, including the following selection, set out according to your own plan:

3 APPLE	12 GRAPES	1 MOUNTAIN ASH
1 PEAR	25 BLACK-BERRIES	1 MAPLE
1 CHERRY	6 RASP-BERRIES	1 CATALPA
1 PLUM		1 ELM
12 CURRANTS	100 STRAWBERRIES	

25 ASSORTED SHRUBS AND FLOWERS.

PRICE $4,500
$500 CASH, $40 PER MONTH,
INCLUDING INTEREST.

5 room house, finished as above, except furnace heat, including trees, shrubbery and flowers, on an acre lot.

PRICE $4,100.
$500 CASH, $35 PER MONTH,
INCLUDING INTEREST.

ONLY DEPOSIT REQUIRED NOW.
PAYMENTS START APRIL OR MAY FIRST.
When you are ready to take possession.

ACRES $600 UP TO $1,800.
EASY MONTHLY PAYMENTS.

FREE
SPECIAL TRAINS
SATURDAY AND SUNDAY
AURORA, ELGIN, CHICAGO R. R.
NO TICKETS REQUIRED.

BRING YOUR FAMILY—BRING YOUR FRIENDS.

Leaves Fifth-av.	1:30 p. m.
Leaves Marshfield-av.	1:35 p. m.
Leaves Fifty-second-av.	1:50 p. m.
Leaves Desplaines-av.	2:00 p. m.

SEND FOR BOOKLET OF ARDMORE HOMES.

Ballard, Pottinger & Co.,
CENTRAL 4490. 735 MARQUETTE BLDG.

ACRE LOTS

Choice lots in Hollywood, located within one block of C., B. & Q. R. R. depot; 23 trains each way daily [express trains' running time to the city only 25 minutes]. Only 2 blocks to the Riverside Electric line.
These lots have fine rich black soil, good for gardening and planting chickens.
Lots 50x100 feet, only $125.
Lots 50x200 feet, only $275.
Lots 100x230 feet, only $500.
Lots 118x200 feet, only $600.
Lots 118x297 feet, only $750.
$25 down, balance $5 per month.
WM. O. MELCHER, Agent,
1208 Chicago Stock Exchange Bldg. Phone Main 1176, or opposite C. B. & Q. R. R., Riverside depot. Phone Riverside 88. Office open daily, including Sunday, after 2 p. m.

REAL ESTATE—SUBURBAN—WEST.

$15,000
GIVEN AWAY
TO ADD TO THE BEAUTY OF
ARDMORE

FRUIT TREES, ORNAMENTAL TREES, BERRIES AND SMALL FRUITS FREE WITH EACH ACRE.

Set out according to your own plan at our expense by the Villa Park nursery, guaranteed and taken care of by them for one year.

THIS OFFER
IS OPEN ONLY FOR THE NEXT 30 DAYS.
GET IN ON IT BEFORE IT IS
TOO LATE.

Where else can you get your acre furnished for you? Besides getting all the other advantages that Ardmore offers, such as electric light, water, telephones, sidewalks, free mail delivery, church, $10,000 school, beautiful homes, etc.

TWO BUNGALOW BARGAINS.
EACH ON ACRE LOTS.
NOW UNDER CONSTRUCTION.
READY FOR APRIL FIRST.

6 rooms and bath, hot water heat, hardwood floors and trim, tile bath, electric light and fixtures, brick fireplace in living room, complete plumbing, cement cellar, laundry tubs, every room tinted to suit, choice of color for outside of house, one acre of ground, including the following selection, set out according to your own plan:

3 APPLE	12 GRAPES	1 MOUNTAIN ASH
1 PEAR	25 BLACK-BERRIES	1 MAPLE
1 CHERRY	6 RASP-BERRIES	1 CATALPA
1 PLUM		1 ELM
12 CURRANTS	100 STRAWBERRIES	

25 ASSORTED SHRUBS AND FLOWERS.

PRICE $4,500
$500 CASH, $40 PER MONTH,
INCLUDING INTEREST.

5 room house, finished as above, except furnace heat, including trees, shrubbery and flowers, on an acre lot.

PRICE $4,100.
$500 CASH, $35 PER MONTH,
INCLUDING INTEREST.

ONLY DEPOSIT REQUIRED NOW.
PAYMENTS START APRIL OR MAY FIRST.
When you are ready to take possession.

ACRES $600 UP TO $1,800.
EASY MONTHLY PAYMENTS.

FREE
SPECIAL TRAINS
SATURDAY AND SUNDAY
AURORA, ELGIN, CHICAGO R. R.
NO TICKETS REQUIRED.

BRING YOUR FAMILY—BRING YOUR FRIENDS.

Leaves Fifth-av.	1:30 p. m.
Leaves Marshfield-av.	1:35 p. m.
Leaves Fifty-second-av.	1:50 p. m.
Leaves Desplaines-av.	2:00 p. m.

SEND FOR BOOKLET OF ARDMORE HOMES.

Ballard, Pottinger & Co.,
CENTRAL 4490. 735 MARQUETTE BLDG.

ACRE LOTS

Choice lots in Hollywood, located within one block of C., B. & Q. R. R. depot; 23 trains each way daily [express trains' running time to the city only 25 minutes]. Only 2 blocks to the Riverside Electric line.
These lots have fine rich black soil, good for gardening and planting chickens.
Lots 50x100 feet, only $125.
Lots 50x200 feet, only $275.
Lots 100x230 feet, only $500.
Lots 118x200 feet, only $600.
Lots 118x297 feet, only $750.
$25 down, balance $5 per month.
WM. O. MELCHER, Agent,
1208 Chicago Stock Exchange Bldg. Phone Main 1176, or opposite C. B. & Q. R. R., Riverside depot. Phone Riverside 88. Office open daily, including Sunday, after 2 p. m.

REAL ESTATE—FARM LANDS.

FOR SALE—HERE'S A SNAP—BEAUTIFUL lake shore farm at only $30 per acre; 50 acres gently rolling field, 10 acres more ready to break; 40 acres fine blue joint meadow; neat eight room frame house, 16x24, with wing 14x18, with splendid cellar and screened-in porch; hewed log barn, 14x40, with frame cow stable, 18x40, in good repair; granary, chicken house, hog house, milk house, shed and summer kitchen. Buildings insured for $1,750; good well and pump; some fruit trees, nice grove around buildings, and plenty of fuel and fencing timber; fine beach on pretty lake—good fishing for bass, pickerel, etc. MOSTLY CLAY LOAM SOIL. Rolling surface; some broken, but can all be used. Only 80 rods to creamery, one mile to school and large Lutheran church, and five miles to railroad station in well settled and prosperous region. A GREAT BARGAIN for immediate sale at $30 per acre. BAKER, L., St. Croix Falls, Wis.

TO MICHIGAN.

Special Pullman car excursion Sept. 19 to the WIGART TRACT, the center of the Fruit Belt; $40.00 round trip; $10 down, $5 per month, as you prefer. A thousand 40 acre and many larger and smaller farms; excellent for fruit, grains, grasses, vegetables, stock, poultry, dairying, and general farming. Some fine tracts recently added to my holdings; prices $10 to $35 per acre; terms as low as $10 to $50

ESTATE TO EXCHANGE.

L EXCHANGE
ARM LANDS

nbrance, for Chicago income produc-flats, or storage. Give full particulars Address A Z 250, Tribune.

C EXCHANGE OUR EQUITIES IN ome flat blds. for your clear ranches, ions, timber tracts, or lands; we make handling trades from $100 000 to $10,- us for big deals; quick action. alty Company 439 First National g. Telephone Central 1250.

GE—$80 000 APARTMENT BLDG.; 0 per annum; substantially built; fire- take residence vacant up to $45,000; rm land. What have you? Will deal nly. No commission. Address D 86,

GE — BY OWNER—RESIDENCE. 10 rooms, on St. Lawrence-av., near park. Price only $6,500; mortgage ill take small farm for equity; house 000 to build. Address A N 442, Trib-

CHICAGO OR SUBURBAN, WANT- ss City improved property. Address e.

AL ESTATE LOANS.

LEND
eal estate at current rates.

BUILDING LOANS
de to responsible parties.

HIBERNIAN BANK,
Clark and Monroe-sts.

FIRST GOLD MORTGAGES—

Amt.	Value.	Property.
6%	$32,000	8 Flats.
6%	8,000	2 flats.
6%	4,500	Residence.
6%	3,500	Residence.

d particulars sent upon request.
PRAY & SONS, 626 N. Park-av.

LOAN IN ANY AMOUNT, ESPE- $10,000 to $100,000; interest 4½ and 5% payment privileges. Also BUILD- at low rates.

T A. KNOTT, 1402 Ashland Block.

T AND 5½ PER CENT
MONEY TO LOAN;
VED CHICAGO REAL ESTATE.
ILDING LOANS MADE.
AL FINANCING.
G. H. CONEY & CO.,
105 S. La Salle-st.

MONEY FOR FIRST MORTGAGE up to $50,000, interest 7 per cent, on ne properties; fifteen years' experi- one cent loss. Chicago or Dallas re- references. DAN SONNENTHEIL.

RTGAGE LOANS—
$500 To $10,000.
proved Chicago real estate.
nable rates. Bank references.
ALTY MORTGAGE CO. [not inc.],
k-st., Room 440. Phone Rand. 717.

RNISHED—OLD RELIABLE CON- make loans, furnish plans, and build residence, or cottage; easy payments if you have a small equity. Call or address a cross or nearly two years. NEWHOUSE earborn-st.

RTGAGE LOANS $100 TO $2,000. IN ter; money in one day; pay back any you; lowest rates; in business 35 yrs.; ; 2nd mortgage; bank rates. Lumber 9 hours 9 a. m. to 5 p. m. 108 S. La 1. Main 467. W. P. BOWERS.

MORTGAGE LOANS MADE ON GOOD icago real estate. Rates the lowest. ; money always ready; quick service. DUFFY MASSEY, Bankers, econd Mortgage Bankers, 8 So. Dearborn-st. Cent. 6819.

RSH & COMPANY BANKERS,
TRIBUNE BUILDING,
arge estates and limited amounts for ons and many individuals.
DING LOANS A SPECIALTY.

LOANS ON IMPROVED CITY property made by Massachusetts Insurance Company.
. W. SPRINGER, Manager,
2001 Harris Trust Bldg.

LOAN ESTATE IN 500 to $5,000. I loan my own money immediate answer. Low rates where ture. Building loans desired. 405, 118 La Salle-st. Main 4410.

LOAN ON CHICAGO REAL ESTATE per cent; building loans a specialty; ; control loans negotiated. H. Mc- 19 Chamber of Commerce, Washing- Salle-sts. Main 1010.

ANTILE BANK—
ING & CO.—
KSON-BLYD AND CLINTON-ST.
DE ON CHICAGO REAL ESTATE.
OOD MORTGAGES FOR SALE.
MORTGAGE LOANS. ANY AMOUNT at 6 per cent. Pay back as you wish, your interest to see us first. SIM- ent W. Washington-st.

NED OUT? COMMISSION AT VEST INTEREST RATES
PROVED REAL ESTATE.
ELL CHICAGO REAL ESTATE.
REAL ESTATE CAN BORROW UP heir note; no mortgage, abstract, ex- ay. Apply MILLER, Room 540 Mo-

OUR VACANT PROPERTY; RELIA- ors furnish money and build complete. timates furnished free. Address D

NED ON CHICAGO REAL ESTATE. or sale; $1,000 to $25,000. American age Co. Bank Floor, 160 W. Jack- La Salle-st. Phone Central 2836.

VACANT PRODUCE AN INCOME, nd you money, furnish plans, and onstruction of any kind of building. O. SCOTT, Inc., 2029 Monadnock blk. **M SONS BANK AND TRUST CO.—** and to loan on Chicago real estate; a specialty; lowest rates. Corner RA DOLPH and Clark-sts.

SION, NO DELAYS—LOANS ON Chicago and suburbs, improved and building loans. 20 phones, all Ran- CO. CO. 69 W. Monroe-st.

RTGAGE LOANS—½ RATES, FOR TEREST, BUYING PROPERTY, OR POSES. REAL ESTATE MORT- 2 CLARK-ST. 2d FLOOR.

LOAN ON IMPROVED CHICAGO amounts from $1,500 to $5,000; low- ARDS & MICHAEL, 74 W. Wash-

LOAN AT LOWEST RATES ON IM- ago real estate security.
ELL CO., 69 Washington-st.

OAN AT 5% TO LOAN ON NEW HIGH ST BUILDING ON WASHINGTON- SS BLOCK. TRIBUNE.

EEN & CO., 115 LA SALLE-ST. wn money on Chicago property; gilt ortgages for sale. Central 6117.

000, 5 YRS., 6%. NO COMMISSION; roved worth double. Address A W

RNISHED QUICKLY FOR GOOD improvements.
ADDEN BROS., 204 Dearborn-st

RS — I WILL BUILD COMPLETE on if you have little or no money; best ms. J. ROSS, Tribune.

CHICAGO IMPROVED PROPERTY. ans. 5 to 6 per cent.
HILDRETH & CO., 40 N. Dearborn.

$1,000 TO $2,500, 42,500, 47,500. money? Hardy & Ryan, Waukesha.

LNON & CO., 99 WASHINGTON-ST. rate; best terms; no delay. security. Building loans a specialty. SNOW & CO., NEW NO. 66 WEST -st. make small loans on improved ; lowest current rates.

ICE CONSTRUCTION ON YOUR GERTEN LA SALLE CO., 939

CONTRACTOR WILL FURNISH ns, and construct any kind of building ractor. Address A P 301, Tribune.

CRUTT WILL MAKE LOANS ON 2D lower rates; value survey; terms to suit. Address B 57, Tribune.

RST MORTGAGES FOR SALE.
ASHLAND STATE BANK,
1610 W. 63d-st.

% MORTGAGES FOR SALE OF
O. G. NEWBURY & CO.,
9 S. Dearborn-st.

LOAN ON CITY REAL ESTATE; me specialty; prepayment privileges. NHEIDER & CO., 9 So. La Salle-st.

MORTGAGE LOANS ON REAL ES- st personal. Low rates. Monthly pay- ired. Room 604 Rector Bldg.

1,000, $5,000, $10,000, AND OTHER loan on best real estate.
NG & CO., R. 505, 38 N. Dearborn-st.

LOAN ON IMPROVED REAL ES- rest rates of interest.
ROOKS & CO., 60 W. Washington-st.

LOAN IN ANY AMOUNT ON FIRST ortgages; quick action; it will pay to e. WOLF, 1000 Rector Bldg.

OR SALE OR SMALL e pass on security.
WEART & CO., 25 N. Dearborn-st.

O TO LOAN ON WEST SIDE REAL ESTON AVENUE BUILDING & LOAN ELL & CO., Wendell Bank Building.

REAL PROPERTY AT BEST TERMS

NAL PROPERTY LOANS.

EY—$10 UP, QUICKLY;
URNITURE, PIANOS, ETC.
TAPE—NO DELAY—WITH US.
SECURITY FOR YOUR WORD.
OFFICES FOR CONSULTATION.

GO MORTGAGE LOAN CO.
ARBORN-ST., SECOND FLOOR.
ONROE-ST. TEL. 2099 CENTRAL.
WEST SIDE OFFICES—
DISON-ST. TEL. 3066 MONROE.
LOOR. S. E. COR. HALSTED-ST.

LOAN, 1 PER CENT; NO OTHER diamonds, watches, and jewelry. **D PAWNERS' SOCIETY, 2' Wash- ner Dearborn.**

ON FURNITURE AND PIANO or 7% monthly; $50 for $1.50 month; nth; $100 for $2.25 month. Money is notice. We give all the advantages ers. Tel. 6446 Central.
UTUAL SECURITY CO.,
born-st., cor. Randolph, Room 44.

LOANS. SALARY LOANS. party, at low rates; easy terms. **J. P. A. DAHLEM,**
5 S. Dearborn-st., corner Monroe.
Telephone Central 4076.

WATCHES, DIAMONDS, AND JEW- st rates. GEORGE M. POE, Reliable nbroker, 64 Adams-st. Real State.

TO WORTHY PEOPLE; NO RE- before you borrow; 40 years in busi- **HARDSON, 160 N. 5th-av., Suite 805.**

BUSINESS CHANCES.

THOMAS W. LAWSON, BOSTON FINANCIER, author of "Frenzied Finance," in Everybody's Magazine, says [Boston Post, Aug. 16]: "Western Canada offers the greatest opportunities—the wealth is in the land—This Canada is the greatest place you ever saw—I'm tempted to move out there—The Americans ought to go into partnership with the Canadians—They've got everything," etc. President Schurman, of Cornell university, New York, says: "... no other area left for such agricultural development as is now going on in these plains which stretch from Winnipeg to the Rockies and from the American boundary to the Peace River valley—700 miles to the north. Twenty years hence the population of Canada may be 200,000." [It is now 8,000,000.] Dr. Schurman's address sent free. Write for it. Thousands of investors and train loads of settlers are growing rich with the rapid rise of both city and country property in Western Canada. We send maps, particulars, diagrams, statistics free. This English corporation's $1,400,000 stands back of every dollar you invest. By our Non-forfeiture of Payments Plan your risk eliminated. Canada's biggest bank is our reference. Now don't infer, don't guess; it costs you nothing to write and get the facts. De R. Row, Canadian City and Town Properties, Ltd., 1214 Stobart block, Portage-av., Winnipeg, Canada.

ELEGANT NORTH SIDE SALOON, $600; RENT $60, with 5 yr. lease; receipts, $20 day. Restaurant on No. Side, $800; seats 37; receipts, $25 day.

General merchandise store and property in Wisconsin; elegant location; price, $5,000.

ADDISON-ST. BAKERY, Dearborn-st.

STRICTLY RELIABLE PARTY CAN SECURE half interest in my NEW patented PROVED and PERFECTED $5 article, by investing $600 only. Must be seen; demonstrated through a wonderfully successful agents' sales arrangement. Address N D 10, Tribune.

WANTED—RESPONSIBLE MAN OF EXECUTIVE ability for state agency; new, popular priced household necessity; thousands can be sold to jobbers, merchants, and agents at large profit; $1,000 necessary to start. We will carry merchants' accounts. Address A P 528, Tribune.

CONTROLLING INTEREST IN MODERN LITHographing and printing plant; 175 miles of Chicago; modern and efficient plant; equipment new; doing a business of $10,000 a month; will bear most careful investigation and is an unusual chance. Address A 297, Tribune.

WELL ESTABLISHED SIXTEEN ROOM ROOMing house, furnished throughout; steam heat. Investigate; best business location in city; will sell cheap to quick buyer. Call 3606 Warren-av., or Paulina-st.

AGENCIES WANTED—RELIABLE CANADIAN concern can handle good speciality or premium proposition; references Bank of Canada, Bank of Commerce. Address JOS WILSON, 204 Stair Building, Toronto, Ont.

THIS IS AN UNUSUAL OPPORTUNITY FOR A person to handle a perfectly safe investment of $3,000, without services; gilt edge security and good interest; fullest investigation; principals only. Address B 308, Tribune.

$1,000 WILL BUY GENERAL AGENCY FOR state Illinois of well advertised medical wine, with 2 automobiles, 1 truck, desk, typewriter, etc.; good chance for one that speaks Polish; must leave town. Call 1741 W. Superior, 3d flat.

FOR SALE—NORTH SIDE, FIRST CLASS DELIcatessen and grocery, corner, established 15 years, money maker for the right party; good German neighborhood; want to retire from business; no agents. Address D 475, Tribune.

FOR SALE—OR EXCHANGE—SALOON PROPerty in county place; one year lease, cash deposit; $10,000 to $100,000. CAMPBELL, 1st Nat. Bank Bldg.

FOR SALE—GROCERY AND MARKET AVERaging $400 daily; near L station, one of the best stands on South Side; will sell or clear Chicago real estate. Address D 557, Tribune.

MACHINE SHOP FOR SALE CHEAP—LATHES, drill press, punch, shear, stock saw, emery grinder, gradation, shears, forge fan, and tools. Address B 283, Tribune.

I AM ONE KNOWING OF A GOOD LOCATION for picture machine; cheap; can have same built and financed; we furnish the money. Address W R 29, Tribune.

FOR SALE—HIGH GRADE CONFECTIONERY in prosperous and busy, good trade; part on South side; will accept part exchange. Call Room 606, 72 W. Adams-st., Chicago. Phone Randolph 3499.

FOR SALE—LUNCH ROOM, RESTAURANT—long lease, low rent; good business; must sell; going to Europe; price $1,400. Address K 531, Tribune.

OPTICAL WANTED—IMMEDIATELY; $3 000 TO $5000, active client; high class proposition; only mostly cash; experience; ample reference; investigate. Address B 321, Tribune.

FOR SALE—$4,500—MY INDEPENDENT SALoon license; fixtures, stock and long lease; in my district on acct. of family trouble. Address J 52, Tribune.

OFFICE TO RENT FOR FURRIER, CLEANER, dyer or cleaner maker, also chiropodist, in hair dressing parlor; first class trade in up to date shop. GRIFFITH'S HAIR SHOP 1512 S. 55th-st.

FOR SALE—THE FIRST CLASS RESTAURANT; well established; doing good business; a good location; $1,800 cash; cost $2,000; good reason for selling. Investigate. Address A 297 Tribune.

FOR SALE—GOOD PAYING, FINE SALOON; fine location; 4 years' lease; 20 yrs.; will sell all or half interest right party. Address A T 551, Tribune.

FOR SALE—GROCERY AND MARKET; ESTABlished 6 years; a growing neighborhood; will sell cheap; attractive living rooms and nice barn; owner has other business; bargain. Phone 3167 Stewart.

WOODWARD'S BUSINESS CHANCE AND PLATING BUSIness for sale account of sickness; good business; $3,000. 1376 E. 63d-st., Room 14.

FOR SALE—OLD ESTABLISHED, GOOD PAYing shoe store. Particulars, J. G. SPONSEL, 310 W. Washington-st.

PERSON WITH SOME CAPITAL TO JOIN US in a profitable business proposition; money secured; position if desired. Address K 527, Tribune.

I AM BUILDING SEVERAL PICTURE MAchine houses. Will rent to responsible party. Address B 19 B 253, Tribune.

TERRITORY FOR SALE FOR PATENTED AR- ticle in general use; splendid opportunity for energetic salesman. Address C 368, Tribune.

FOR SALE—$2,000 GROCERY STORE, TRANSfer, elevated station, Northwest side. Address C 591, Tribune.

WANTED—TO BUY OR RENT—5C THEATER; give price and location. Address H. L., 415 W. 64th-av.

FOR SALE — LACE CURTAIN AND CLEANing works. 6025 State-st. Phone Wentworth 4076.

FOR SALE—GOOD HAND LAUNDRY, CHEAP. 181 W. 31st-st., cor. Salle-st.

FOR SALE—SMALL WELL EQUIPPED PRINTing plant; easy terms. 157 N. Market, 1st floor.

FOR RENT—MAIN THOROUGHFORE; $150; basement. Address A O 135, Tribune.

FOR SALE—FREEMAN'S GROCERY STORE, 408 North-av.; cracker jack money making stand.

A GOOD PAYING 5 AND 10C THEATER FOR sale or to lease; good proposition. Calumet 1897.

DRUG STORE FOR SALE — A BIG BARGAIN. Address A T 509, Tribune.

STUDIO FOR SALE—FIRST CLASS, $500, OR offer. 5613 Halsted-st.

CIGAR STORE FOR SALE—GOOD BUY. 322 N. Clark-st.

FOR SALE OR EXCHANGE—HALF INTEREST in Louisiana plantation. Address D 236, Tribune.

FOR SALE—BAKERY; CHEAP. APPLY 7052 Halsted-st.

BUSINESS CHANCES.

A MANUFACTURING COMPANY WITH AMPLE CAPITAL NOW MAKING PAPER GOODS AND SPECIALTIES WISHES TO INCREASE ITS VOLUME OF BUSINESS AND WILL CONSIDER THE MANUFACTURE OR SALE OF A SIMILAR PRODUCT OR PATENTED ARTICLE. ADDRESS X J 90, TRIBUNE.

AN EXCEPTIONAL OPENING FOR A PRACTIcal business or office man who can invest $5,000 to $10,000 and services. A tailor to the trade house with a chain of retail stores and a mail order business highly successful needs more capital and will make a first class proposition to the right man. This is a good opportunity to get big return on your money. Office of treasurer at good salary will be given investor. Apply at once; as this is a strictly legitimate offer and will not be open long. E. R. EDE, Room 1208, 112 W. Adams.

FOR SALE—A SNAP PROPOSITION FOR A live wire; a large, clean, and complete grocery stock in a thriving town in Southern Wisconsin, opposite postoffice; cheap rent; cash trade. Reason for selling other important business. Doing a business of $5,500 a month. For terms and prices address N C 38, Tribune.

$11,000 BUYS THE BEST LOCATED COAL yard in Chicago; 20,000 people pass office daily; sales 80% cash; tracks, sheds, coal, coke, scales, horses, wagons, etc., used in furthering business; minimum, with personal attention; owners have other interests, reason for selling. Address C 542, Tribune.

YOUNG MAN, BACHELOR'S DEGREE UNIversity of Chicago, at present with mechanical department of electrical corporation, going to Germany in middle of October for further study, would execute commission for reasonable compensation. Address HILMAR BAUKHAGE, 5406 Ellis-av., city.

FOR SALE—ONE OF THE MOST BEAUTIFUL and popular hotels in the south. Fully equipped. Always full of guests. Winter and summer. Transient trade good. Good reasons for selling. Splendid opportunity for any one to make money. Address Box 644, Hinsdale, Ill.

FOR SALE—AN ESTABLISHED GROCERY NR. Lincoln Park. Monthly sales over $4,000. This is absolutely a clean, honest business and will stand a most rigid investigation. Owner retiring. Full particulars

FOHL, 180 N. Dearborn-st., cor. Lake.

PARTIES ABLE TO FINANCE BIG PROPOSItion want Mexican, Canadian, Panama, or other hardwood tract for development; mahogany preferred. Give particulars first letter and interview will be arranged. Address D 79, Tribune.

WANTED—A YOUNG MAN WHO CAN INVEST $5,000 to $5,000 in a well established, legitimate wholesale business; interest guaranteed; why save more business than we can handle on our present capital. Address B B 349, Tribune.

FOR SALE — A GOOD GENERAL STORE WITH business established for 25 years in prosperous section of the city; at bargain price; must leave city on account of health; $15,000 cash will be required. Address D 150, Tribune.

TO RENT—ARE YOU INTERESTED IN A FIRST class motion picture theater, fully equipped, new, 300 seat house; also saloon space in same bldg.; the best location outside the loop.

ISADOR FERGUSON & CO., 1166 W. Division-st.

FOR SALE—THE JOHN Z. EVANS MANUFACturing and Supply Co. of Albia, Ia. A model factory and automobile garage, doing a good business. Correspondence solicited. P. H. HINES, Avery, Iowa.

PARTNERS WANTED.

SILENT PARTNER, IN GOING, LEGITIMATE, profitable cash business; must furnish $2,500; 15% per annum, paid monthly, beginning now; standing of advertiser guaranteed; no previous experience not required; exceptional chance for man or woman needing substantial return on money with investment safe. Particulars at interview only; Address A P 68, Tribune.

DAILY NEWSPAPER PARTNER WANTED TO take business end of fine evening paper in one of the best cities in Illinois; must be a live producer with good newspaper record and invest $5,000 or more, which investment will be guaranteed. Owner wants to be away part of the time Address N C 27, Tribune.

OLD ESTABLISHED TEMAING CO. WISHES partner with $5,000, who is capable of managing office and finance end of business. Address B 403, Tribune.

PARTNER WITH $2,000 TO $3,000 FOR A ground floor proposition; fireless cooker; future; handle your own money. Address B B 398, Tribune.

WANTED—PARTNER WITH $500, GOOD SEcurity, $150 month guaranteed. Address D 189, Tribune.

EXPERIENCED SKIRTMAKER WANTS DRAPer and designer for partnership; equal amt. of money required. Address D 531, Tribune.

I WILL INVEST EQUALLY WITH ANY ONE to build picture machine theater and stores; have excellent location. Address W B 219, Tribune.

INSTRUCTION.

RAGTIME PIANO PLAYING TAUGHT IN 10-20 lessons. ORIGINAL CHRISTENSEN SCHOOL, 526 S. Western-av., 718 W. 63d-st., 1572 N. Halsted. Write for free book or phone West 1311.

WOMEN—QUALIFY AT HOME $15 TO $25 WEEKLY BY TAKING 3 MOS.' PRACTICAL EVENING COURSE NURSING MOTHERS AND INFANTS. Hospital, 1435 Wells. Tel. North 813.

RAGTIME PIANO PLAYING TAUGHT GUARANTEED any one in 10-20 lessons; also classical music taught. New York Standard Schools, 3804 Indiana-av. Booklet free. Phone Douglas 4405.

SINGING, DANCING, DRAMATIC ART, ETC. STAGE positions guaranteed to all.

Call 11 N. La Salle-st., near Madison. P. RIDGE.

VOCAL, VIOLIN, AND PIANO LESSONS—SPEcial inducements daily after 5 and Sunday.

HUGO SCHMOLL, 85 Auditorium Bldg.

UNIVERSITY GRADUATE WILL TEACH Spanish in exchange for room. Address D 198, Tribune.

BEST PRIVATE INSTRUCTION BOOKKEEPing; no failures; quick results. Address A P 302, Tribune.

ADULT PIANO BEGINNERS A SPECIALTY. Evenings. Interesting; thorough. Satisfaction guaranteed. Address S 110, Tribune.

ITALIAN, FRENCH, AND SPANISH LANguages mastered in six months. First lesson free. Address C 220, Tribune.

GENERAL CULTURE. CONVERSATION classes, story writing, manuscripts placed. Call Fri., Sat. noon. MISS BLANCHE HAYES, 30 Jackson-blvd.

PIANO, VIOLIN, EXPERT LADY TEACHER; adults a specialty; day, evening; reasonable. Drexel 4686.

PIANO AND VIOLIN—BEST 50C LESSONS in Chicago; gentleman teacher; thorough; reliable. HOLME, 3437 Orden-av.; home or studio.

VIOLIN, MANDOLIN, GUITAR. SUCCESS DEpends on system taught when studying; musicians wanted. Will call. Address A P 369, Tribune.

JU JITSU — GREATEST OF DEFENSE AND physical culture known. Wonderful results 10 lessons. Booklet mailed free. 3040 State-st.

SKIRTMAKERS — ON TAILOR MADE SKIRTS. F. ARENDT, 402 Heyworth Bldg.

GERMAN WANTS ENGLISH CONVERSATION lessons by American. Address D 351, Tribune.

ARITHMETIC, ALGEBRA, GEOMETRY, AND English — MISS BENNETT, 719 Oakwood-blvd.

PATENTS—PATENT ATTORNEYS.

PATENTS, DESIGNS, TRADE-MARKS, LABELS, and COPYRIGHTS. Send for my free book, "HOW TO GET THEM." TITLE VALIDITY and INFRINGEMENT SEARCHES. PATENT and TRADE-MARK LITIGATION. Drafting department with a corps of mechanical experts—SUPERIOR SERVICE and it costs no more. Call or send a rough pencil sketch and full description of your invention for my free opinion as to its patentability and practical usefulness. Five paid for search is allowed on actual patents that SEARCH COSTS NOTHING EXTRA. Hours, 8:30 a. m. to 5:30 p. m., and every Monday evening until 8:30. Phone Central 5566.

JOSHUA R. H. POTTS,
ATTORNEY and COUNSELOR AT LAW,
807 to 811 Tacoma Building, Chicago.

PATENT YOUR INVENTION—FREE SEARCH and opinion. Send for Inventor's Primer, free. MILO B. STEVENS & CO., 312 F. Dearborn-st. Established 1864. Main office, Washington, D. C.

PATENTS—64 PAGE BOOK FREE. LONG EXperience; highest references. FITZGERALD & CO. Dept. 41, Washington, D. C.

PATENTS. TRADE MARKS. COPYRIGHTS. Terms low. C. C. Tillman, 22 N. Clark-st., Chicago.

ANY ONE INTERESTED IN A VALUABLE patent address A 630, Tribune Southwest Branch.

DOGS, BIRDS, POULTRY, ETC.

BOSTON TERRIERS, BLACK AND TAN, POOdles, grown; puppies, bull terrier, $10. 3305 Drexel-blvd. Aldine 8504.

FOR SALE—BOSTON BULL DOG, 1½ YRS. OLD, well marked. Call Sunday between 4 and 7. 4428 Langley-av., 2d flat.

FOR SALE—KING CHARLES SPANIEL PEdigree male and 5 pups, 9 weeks old. Pedigree furnished. 307 N. 48th-av.

FOR SALE AND SERVICE—BOSTONS AND English bulls, cocker spaniels poodles, and bull terriers; watchdogs. 2479 State. Calumet 4819.

WHITE ANGORA KITTENS FOR SALE. Phone Hyde Park 6088.

FOR SALE—TOY BULL PUPPY, TOY FOX TERrier. 6604 Channelain-av. Normal 4324.

FOR SALE—PEDIGREE ORANGE PERSIAN cats; 6 mos. 1941 Cornelia-av. Ph. L. V. 2715.

MALE AND FEMALE THOROUGHBRED PURE white Angora cats $10 each. Tel. West 3906.

LAWYERS.

WE COLLECT WAGES, NOTES, RENTS, claims of every description; charges reasonable. THE ATLAS ADJUSTMENT COMPANY, Suite 922 Harris Trust Bldg., 111 Monroe-st.

BANKRUPTCY [NO GARNISHEE], CRIMINAL law, damages, estates, all suits; easy terms; advice free. JONES, 210 Reaper Block. Rand. 2597.

JOSHUA R. H. POTTS,
COUNSELOR AT LAW,
8 S. Dearborn-st., Suite 1112. Central 5590.

POSTAGE STAMPS, COINS, ETC.

I BUY AND SELL COINS AND STAMPS. Illustrated premium coin or stamp books, 10 cents each. BEN G. GREEN, 1533 Masonic Temple.

STAMPS BOUGHT AND SOLD—ALBUMS ETC P. WOLFSIEFER, 1301 Fort Dearborn Bldg.

FOR SALE—COLLECTION OF RARE COINS Address B 302, Tribune.

PRINTING MACHINERY AND SUPPLIES.

8X12 GORDON [THROWOFF], 40 FONTS JOB type, stand, cases, galleys, sticks, quoins, 885; lot new 6 pt. 15c lb.; seen Sunday. 435 Rush-st.

A GOOD PAYING 5 AND 10C THEATER FOR sale or to lease; good proposition. Calumet 1897.

DRUG STORE FOR SALE — A BIG BARGAIN. Address A T 509, Tribune.

STUDIO FOR SALE—FIRST CLASS, $500, OR offer. 5613 Halsted-st.

CIGAR STORE FOR SALE—GOOD BUY. 322 N. Clark-st.

FOR SALE OR EXCHANGE—HALF INTEREST in Louisiana plantation. Address D 236, Tribune.

FOR SALE—BAKERY; CHEAP. APPLY 7052 Halsted-st.

MUSICAL INSTRUMENTS.

LYON & HEALY,
WORLD'S GREATEST MUSIC HOUSE.

Our exchange department is now crowded to overflowing with pianos returned from rental and taken in exchange. Just as our new goods are of the highest class, so you will find also that our bargains are far superior to the average. All pianos guaranteed.

A FEW EXAMPLES.

FISCHER Upright. Cabinet Grand $225
HALLET & DAVIS Upright, mahogany case, late style 200
BUSH & GERTS Upright, cabinet grand, mahogany case 190
CHICKERING Upright, mahogany case, modern design 275
WHEELOCK Piano, like new, ebony case, like new 480
CHICKERING Upright, large size, rosewood case 185
WEBER UPRIGHT, cabinet grand 235
KNABE UPRIGHT, walnut, late style case; good as new 325
KRELL Auto Grand PLAYER PIANO $460
WEBER Pianola Piano, 88 note, latest model 840
STUYVESANT PIANOLA PIANO, mission case, with Themodist and Metrostyle attachments, used but very little 480
WEBER PIANOLA PIANO, mahogany case, with Themodist Metrostyle 730
ONE $1,100 SOLID MAHOGANY AFOLLO, case, absolutely new 790
12 STEINWAY Pianos, entirely rebuilt, factory guarantee from 275
KENSINGTON PLAYER PIANO, mahogany case, like new $35

New Weber, Wheelock, Stock and Stuyvesant Pianola Pianos to rent—$5 a month and upward. Call or write for our complete list.

Easy monthly payments. Good pianos for $5 a month.

LYON & HEALY, Wabash-av. and Adams-st.

THE GOVERNMENT AT WASHINGTON

SAYS ALL PIANO PUZZLES AND COUPON SCHEMES ARE ILLEGAL AND MUST STOP. WE HAVE ALWAYS MADE A DETERMINED STAND FOR RIGHT PRINCIPLES IN THIS BUSINESS AND WE WANT YOUR BUSINESS ALONG CLEAN LINES AND GUARANTEE YOU RIGHT PRICES AND TREATMENT.

A few of our specially marked slightly used Pianos and Player-Pianos:

Steinway, large size, rosewood case $285
Lagonda, mahogany, large size, a fine tone 165
Bindia, a very beautiful mahogany case and splendid tone 280
One Mathushek, large size 125
Bauer mahogany, has been put in fine condition 235

Player-Pianos:

Large size Autopiano, 88 note, mahogany 415
Krell Auto-Grand Co. Player-Piano, 88 note .. 396

Agreeable terms if desired.

GEORGE P. BENT COMPANY.

214 S. Wabash-av.

STEGER & SONS
OFFER REMARKABLE VALUES
IN
PIANOS AND PLAYER PIANOS.

The tonal qualities of every instrument will readily win your approval. To secure additional space for incoming shipments we are closing out many lines of artistic Pianos and Player Pianos at prices far below their actual worth. Terms as low as $1 per week.

NEW PIANOS TO RENT
$3 per month.

LET US TELL YOU ALL ABOUT OUR FREE DELIVERY OFFER. NEW PIANOS RENTED DURING THE MONTH OF SEPTEMBER. Many prominent makes are offered. You may rent a splendid instrument for $3 per month. Rent allowed on purchase.

STEGER & SONS PIANO MFG. CO.,
Steger Building
N. W. Corner Wabash-av. and Jackson-blvd.

ADAM SCHAAF.

We have some good bargains in new upright pianos, slightly marred on varnish only, in mahogany, burl walnut, and quarter sawed golden oak cases, which we will close out at

$135, $150, $165, $185 EACH.

Payments—$10 down, $5 monthly, including a handsome stool and scarf.

TO RENT—$3 and $4 per month, fine new upright pianos; one year's rent allowed if purchased.

ADAM SCHAAF,
700-702 West Madison-st., corner Union-st.

SPECIAL SALE
of PLAYER PIANOS
at THE FOSTER CORE.

New Player Pianos of reliable eastern manufacture in Mahogany, Oak, and Mission cases, regular $650 values $450
Our special price with bench and 1 dozen rolls of music, $425.
Cash or easy payments.
309 S. Wabash-av.

TWITCHELL'S BARGAINS IN USED PIANOS.

$290 buys mah. 88 note Player Piano.
100 buys Chickering upright.
$130 buys Emerson upright.
$200 buys Sielnway upright.

J. O. TWICHELL,
234 S. Wabash-av.

50 DAYS' FREE TRIAL
ON ANY PIANO
IN OUR ENTIRE STOCK

We will send any instrument you select to your home without a cent in advance. Thirty days free and then pay for it in small weekly or monthly payments. No interest. No extras. Lowest prices in Chicago.

SIEGEL, COOPER & COMPANY.

5 GOOD PIANOS CHEAP—ALL LIKE NEW.
$135 buys McPhail, mahogany.
$140 buys Kimball, ebony case.
$ 95 buys Singer, oak case.
$143 buys Starck, oak case, $400 style.
$ 85 buys Chickering, small size.
SCHULTZ PIANO CO. Open evenings.
1540 Madison-st., cor. Ogden-av.

REAL BARGAINS—
Bauer ..... $ 75
Steger [like new] 200
Player-piano 285

CABLE-NELSON PIANO CO.,
4th floor Republic Bldg., State and Adams-sts.

SNAP BARGAINS—LYON & HEALY, $85.
Geo. Lyon, $110; Emerson, $95; Chickering, $80; Kimball, $50; Kesbe, $50; Vose, $120.
SCHULTZ PIANO CO. Open evenings.
1540 Madison-st., cor. Ogden-av.

PIANOS FOR RENT—BEST IN THE CITY. Largest stock; reasonable rates.
Rental allowed on purchase.
THE JOHN CHURCH CO., MFGRS.,
221 S. Wabash-av.

HARDMAN PIANOS AND AUTOTONES. MUSIcians' choice used pianos at great sacrifice; inspection invited. P. S. Spofford, 1006 Republic Bldg., State, cor. Adams.

ONE HUNDRED PIANOS TO RENT AT $3 PER month; one year's rent applied on purchase price. BUSH & GERTS PIANO CO., Bush Temple, Clark- st., and Chicago-av.

$145 BUYS SLIGHTLY USED UPRIGHT STAINway piano; $85 buys 2d hand upright Bauer piano; $5 per month.
HEALY PIANO CO., 188 S. Wabash-av.

$15 BUYS GOOD SQUARE PIANO; 50 CENTS per week; $110 buys large size almost new upright Kimball piano; $5 per month.
P. A. STARCK PIANO CO., 210-212 S. Wabash-av.

SEE ADAM SCHAAF BEFORE BUYING YOUR PIANO. Lowest prices in Chicago. ESTABLISHED 18... 700-702 West Madison-st., corner Union-st.

WILLIAM GERNER,
Department Manager
W. W. KIMBALL CO. PIANOS.
S. W. cor. Wabash and Jackson. Tel. Harrison 4015.

FOR SALE—CHEAP; A GOOD UPRIGHT PIANO; excellent; condition; oak case. Inquire 4017 Magnolia-av., 2d flat. Irving Park 131.

THE GENUINE PIANOLA PIANO IS FOR SALE in Chicago only by THE AEOLIAN COMPANY, 368-410 Michigan-av. [So.] Fine Arts Bldg. Annex.

$85 TAKES FINE UPRIGHT PIANO; $275 FOR elegant player piano, left on sale.
KING PIANO CO., 336-338 S. Wabash-av.

BARGAINS FOR THIS MONTH IN USED UPright pianos from $50.00 and upward on easy payments. GROSS, 1549 Wells-st., near North.

MAHOGANY UPRIGHT PIANO, IN STORAGE. Pay $19 charges and get receipt in full. 1003 W. Madison-st. Open till 9 p. m.

FROM FACTORY TO YOU—NO AGENTS. Straube, Morenus, Ferris, Morenus Piano Co., Mfrs., 352 Republic Bldg., 209 S. State-st.

TERMS LOW. CALL TODAY.
SCHULTZ, 1540 Madison-st., cor. Ogden.

$50 BUYS KIMBALL UPRIGHT, SMALL SIZE.
SCHULTZ, 1540 Madison-st. cor. Ogden.

$460 BUYS NEW IVERS & POND BABY GRAND.
SCHULTZ 1540 Madison-st., Ogden-av.

LATEST INNER PLAYER-PIANO, LESS THAN half price; cash or time. 7256 Larrabee-st.

$65 BUYS $400 UPRIGHT PIANO, CASH OR time. 1956 Larrabee-st., cor. Center-st.

FOR SALE—KIMBALL PIANO. APPLY AT 2652 N. Halsted-st., after 7:30 p. m.

NEW $8 NOTE PLAYER PIANO, $240 THIS week. 504 S. Oakley-av.

DANCING SCHOOLS.

LARGEST PRIVATE SCHOOL IN THE WORLD conducted by Prof. Rose, the acknowledged champion dancer and instructor of the world. All styles of stage dancing and prize waltzing. The "King" of Dancing Masters.

Waltz or one-step taught for 50c; ladies, 25c; you get 3 hours of practice with different teachers on 12 dances, up to date, as well as 12 lessons in newest style for 50 cents. PROF. ROSE, 623 W. Madison-st. Write or call for my catalogue.

LARGEST PRIVATE SCHOOL IN THE WORLD. WALTZ, TWO STEP, ETC., STAGE DANCING. [Success or no pay.]
[No failures.] Miss M. Long, PROF. RIDGE. 11 N. La Salle-st., near Madison. Circulars free. 10 entire floors. 10 teachers.
Phone Franklin 1155.

KRETLOW'S SCHOOL FOR DANCING AND DEportment begins Monday, Oct. 2, 1911. Send for circulars. Absolutely free; genuine. Address C 543, Tribune.

JACOBSEN'S SCHOOL OF CLASSIC, MODERN National and esthetic dancing. Audit

DEALERS OPPOSE LABELS ON EGGS

"Fresh Laid" and "Storage" Cartons Will Raise Price to Poor, Is Statement.

TO MAKE FIGHT ON LAW.

Members of Board Discuss Campaign Against Proposed City Ordinance.

Members of the Chicago butter and egg board yesterday held an indignation meeting to consider what steps should be taken in opposition to a proposed city ordinance, which would require egg dealers to put all eggs in marked and sealed cartons before distributing them to the trade.

The ordinance has been suggested by the health department, which has appointed a subcommittee to investigate conditions and report as to the advisability of such a measure.

According to the proposed plan, wholesale egg dealers will be obliged to use cartons holding half a dozen or one dozen eggs each. These cartons are to be marked "storage" or "fresh laid," according to their contents, and sealed by the house selling to the retailer. The latter then would be compelled to sell the eggs in the carton, with seal unbroken.

Calls It Blow to Poor.

Many reasons were given why the ordinance would be disastrous to the trade and to the consumer, but the principal one was that "it would so increase the cost of handling that retail prices would rise to where the poor would be deprived of eggs."

The ordinance, say the dealers, will not protect the consumer, because eggs held in cold storage houses in the country are frequently received with fresh laid stock. These eggs would be placed in cartons marked "fresh laid."

And again, the dealers pointed out, poor fresh laid eggs are cheaper and inferior to good cold storage eggs, and the package would not insure the consumer against being defrauded by a dishonest dealer.

Eggs Bought One at Time.

"Many poor persons buy only one or two eggs at a time," said a dealer. "To meet this demand under the ordinance wholesalers would have to put up eggs in individual cartons. It would put eggs out of reach of the poor and let the rich get eggs at a lower price."

"The cost of living is high enough now without adding to it," said F. A. Kelly, chairman of the public service committee of the board. "One merchant's experts candle thirty cases a day, but can candle only twenty-four cases when making up cartons."

CONFERENCE ON LORIMER HELD

Wayman, Healy, and Marble Meet, but Refuse to Discuss Their Talk.

Attorney John R. Marble, counsel for the senate committee in the William Lorimer investigation, with his aid in the inquiry, former State's Attorney John J. Healy, conferred with State's Attorney Wayman yesterday afternoon. None of the principals would disclose what had been discussed, but it was understood that the talk was in reference to the Lorimer inquiry.

English felt hats, $3

The most popular hat today, among men who follow the lead of fashion closely, is the woolly felt hat, such as is illustrated above.

Second floor, Wabash avenue.

It is waterproof, suitable for any kind of weather, easy on the head and hard to wear out. We show complete lines at $3.

Mandel Brothers

EDUCATIONAL

Study in a fully accredited Art School. Day evening, or summers, under the directorship of Emma M. Church.

ART SCHOOL

2-year courses in Illustration, Painting, Decorative Design, Normal Courses, Manual Training, etc. Annual day session opens Sept. 18th. Evening session opens Oct. 2d. For descriptive catalog address

Chicago School of Applied and Normal Art
Box 1, 606 S. Michigan Ave., Chicago, Ill.

EVANSTON CLASSICAL SCHOOL
625 University Pl., Evanston, Ill.
Day and Boarding School for Girls.
Ideal Location Near Lake Michigan
Advantages of Both City and Country

Thorough preparation for Eastern colleges. Elective courses. Music, Art, Elocution, Gymnastics, Dancing. French and German by native teachers. Small lower school under motherly care. Stress placed on individual instruction. Certificate admits to Eastern colleges. Twelve resident pupils. For year book address MRS. ALICE C. GOVE, Principal.

THE UNIVERSITY OF CHICAGO
OFFERS THROUGH
UNIVERSITY COLLEGE,
19 S. LA SALLE STREET

College Courses in Household Art, Sewing, Drafting, Design, Textiles, Cooking, Evolution of the House, including construction, furnishing, house planning, etc. Classes meet once or twice a week. For circular address

Dean, UNIVERSITY COLLEGE,
THE UNIVERSITY OF CHICAGO.

Evening Classes
Are Now a Feature of the
Chicago Musical College
624 So. Michigan Boulevard
PUPILS MAY ENROLL AT ANY TIME

MANLIUS SCHOOL
ST. JOHN'S SCHOOL VERBECK HALL
A Preparatory School with Military Training
WM. VERBECK, President, Manlius, N. Y.

F. N. Matthews & Co.
Outfitters to Women
21 E. Madison Street
(Between State and Wabash)

Fall Styles For Women

If a woman is looking for the very best in clothes at any given price, she's traveling towards the Matthews shop, or ought to be.

There is no shop that shows greater variety, that knows better what's what in fabric and style or what is suited to the requirements of a particular individual.

On Saturdays we make it a point to take special care of those who, because of vocation, are unable to come to us at any other time.

Sensible Prices on All Clothes

Of special interest now are our double-face cloth coats, cloth and silk dresses, tailored suits and party dresses.

CARSON PIRIE SCOTT & CO

MEN'S
New Fall Clothing

No better line can come before your notice—we show styles that are exclusive and different from the regular ready-made kind—every suit is made special.

—Suits from $16.50 to $45.00—

Special line at **$25** Fine worsteds in silk mixtures, cheviots in new colorings, brown and gray tweeds and cassimeres—the highest class clothing made. We show all the leading models and can fit all builds, shorts, stouts, longs and extra sizes.

—Overcoats, $15.00 to $50.00—

Special line at **$25** Made from a fine, soft, light weight melton cloth. Full lined with pure silk. Just the coat to slip on cool evenings and mornings. A very dressy coat that comes in plain black, dark Oxford and Cambridge gray.

We also show a splendid line in Chesterfields, ulsters and convertible collar coats—specially low priced.

Men's separate trousers—navy blue serges and neat striped worsteds, $5

SECOND FLOOR, SOUTH ROOM.

Something Different—Something New!

$33 From Chicago TO Pacific Coast Points via *Chicago, Union Pacific & North-Western Line*

Special personally conducted colonist trains will leave Chicago every Tuesday and Thursday.

On October 12, 13, 14 and 15, Victrola Concerts will be given three times daily in Lounging Car attached to Special Colonist Trains from Omaha. These trains will also carry dining cars with a la carte service at specially reduced prices.

Full information and printed matter is yours for the asking.

S. A. HUTCHISON
Manager Tours Department
148 S. Clark Street, Chicago

[20]

EDUCATIONAL | EDUCATIONAL | EDUCATIONAL

LAW SCHOOL OF NORTHWESTERN UNIVERSITY

Pursue your law course in a recognized school, the only law school in the business district of Chicago located in a university building, with a great library, a corps of well known instructors, and a required standard of scholarship insuring you a recognition in your profession.

Send for descriptive book,
F. B. CROSSLEY, Secretary,
300 Northwestern University Bldg.

COME up this afternoon and find out for yourself. Training to make men and women train themselves.

Business training to teach you how to learn.

Training to develop your ability to use your opportunities.

The Chicago Association of Commerce and the Illinois Society of Certified Public Accountants have generously advanced their funds to give you this training.

That's why there is now the

WRITE NOW
for Interesting Book of Courses Showing the Many Special Advantages of
NORTHWESTERN UNIVERSITY
MEDICAL SCHOOL

Course of high ideals, strict requirements, complete equipment, abundant opportunities for clinics, seven hospitals open to its students.

WRITE NOW
For Interesting Book of Courses

Northwestern University

Write—
REGISTRAR
24th and Dearborn Streets

We invite requests from men interested in how the broad professional course of the

Showing the many special advantages of
NORTHWESTERN UNIVERSITY
DENTAL SCHOOL

Its central location affords great clinical opportunities. Best possible equipment.

WRITE
DR. C. R. E. KOCH, Secretary
600 Northwestern University Bldg., Dearborn and Lake Streets

School of Commerce

If you are interested in investing some of your evenings preparing yourself for a business career

WRITE NOW FOR BOOK OF COURSES

ACCOUNTING
ECONOMICS
FINANCE
INVESTMENTS
COMMERCIAL LAW
BUSINESS ORGANIZATION
RESOURCES AND TRADE
PSYCHOLOGY OF BUSINESS
TRANSPORTATION
PUBLIC RELATIONS
BUSINESS ENGLISH
LANGUAGES

COME IN THIS AFTERNOON

Office open daily, 9 to 5:30
Phone Randolph 4377

WILLARD E. HOTCHKISS, Dean,
Room 400 Northwestern University Bldg., Dearborn and Lake.

Northwestern University
College of Engineering

can develop their opportunities for a more useful and wider vocation.

To such we will send FREE.
The best Preparation for Engineering.
Book of Evanston Views.
Bulletin of Announcements.

JOHN F. HAYFORD, Director,
Evanston

WRITE NOW FOR
"TYPICAL LESSONS"

describing and illustrating how prescription filling and other interesting work in the laboratory is taught at

Northwestern University
SCHOOL OF PHARMACY

Also write for booklet:
"EARNING ONE'S WAY"

CHAS. W. PATTERSON
400 Northwestern University Bldg.

EVANSTON ACADEMY

A GOOD SCHOOL IN A GOOD TOWN

OPENS NEXT WEEK

Write now
N. W. HELM, Principal
EVANSTON

SCHOOL OF ACTING
OF THE
BUSH TEMPLE CONSERVATORY
KENNETH M. BRADLEY, Director
N. Clark St. and Chicago Ave., Chicago

The most thoroughly equipped in Chicago and only school of acting west of New York affiliated with a producing house.

Offers dramatic students more professional advantages in the way of stage technique, rehearsals and public appearances.

Privilege of Bush Temple Theater for frequent public appearances of students.

The Bush Temple Lyceum has a large and fully equipped stage devoted exclusively to the use of students of school of acting.

EDWARD DVORAK
Dramatic Director

Assisted by an able corps of teachers. Day and Night Classes. Pupils enrolled at any time. Fall term begins Oct. 2. For catalogue or further information call on or address

E. SCHWENKER, Secretary.

Pennsylvania Military College
Chester, Pa.

OUR AIM: The development of character to secure greatest efficiency.

59th year begins Sept. 20, 1911. We train from the ground up, endeavoring to secure the highest order of efficiency—physical, mental, moral. Habits of order and obedience are formed. Alertness and power of control are developed, resulting in sturdy, watchful, well-equipped manhood. Military instruction includes Infantry, Artillery and Cavalry. Degrees granted—Civil Engineering (C. E.); Chemistry (B. S.); Arts (A. B.) For catalogue address

Col. CHARLES E. HYATT, President.

The JOHN MARSHALL LAW SCHOOL
PORTLAND BLOCK
Dearborn and Washington Streets
THIRTEENTH YEAR

Eve'g Sessions—Mon., Wed., Fri.
Day School Standards
Text and Case Systems

Large Law Library Central Location
Preliminary High School Courses

Opens Monday, Sept. 11th

Catalogue and Examination Papers sent free to any address

For further information please call or write to the Dean, EDWARD T. LEE, Room 209, 35 No. Dearborn St., Chicago. Tel. Central 4609.

CHICAGO SCHOOL OF PHYSICAL EDUCATION
FOR YOUNG WOMEN
Mrs. Robert L. Parsons, Dir.

PHYSICAL CULTURE TEACHERS are in more demand than any other department in educational institutions. 200 Graduates in responsible positions are pleased to give references. Day and Evening School. Tel. 3520 Harrison. Inquire about evening classes. For catalog address

Box 8, 430 S. Wabash Ave., CHICAGO, ILL.

THE ART INSTITUTE of CHICAGO
ART SCHOOL
FALL TERM OPENS OCTOBER 2nd

Day and Evening Classes. All branches of Art taught by the best instructors. For catalog address the Registrar, Box 4, The Art Institute, Chicago, Ill.

ROCK RIVER MILITARY ACADEMY
DIXON, ILLINOIS
SCHOOL OPENS SEPT. 20th.

An ideal Home School for Boys. Course of instruction under competent masters to thoroughly equip and develop both mind and body. Prepare for College and Business. All athletic sports encouraged.

The advantages Rock River Military Academy offers are not only in thorough schooling, excellent physical training and unsurpassed discipline, but also in the low tuition charge, $300 for board and tuition. Apply to EDWIN S. FLOYD, Major and Commandant for catalogue.

SHERWOOD MUSIC SCHOOL
Founded by Wm. H. Sherwood, Incorporated.
Piano—Georgia Kober, Maurice Rosenfeld; Organ—Walter Keller; Vocal—Wm. A. Willett; Violin—Bernhard Listemann and other well known teachers. For details address L. F. Getchell, Mgr. Box 2, Fine Arts Building, Chicago, Illinois.

MAC CORMAC SCHOOL
1204 E. 63rd Street. H. P. 2130.
Commercial and Shorthand Courses Best Taught. Send for Catalogue.

The Starrett School for Girls
4705 Vincennes Ave. Chicago (Phone Oakland 864)
20th Yr. opens Wed. Sept. 20. Circular on request.
Mrs. EVELYN ELLIS STARRETT, Principal.

Northwestern Military Academy
Highland Park, Ill.

A school that has so successfully mapped out a life of work and play that every boy glories in his growing strength of mind, body and character. Interesting military and naval drills that develop self-control and other manly qualities. Fall and spring terms at Lake Geneva, Wis., without interruption of study. Unusual results in interesting boys in their studies, and better things in life. The Academy at Highland Park on the C. & N. W. Ry., the Milwaukee Electric and the Sheridan Boulevard, is now open for inspection. Catalogue of the school will interest thoughtful, discriminating parents. Address MAJOR R. P. DAVIDSON, Supt. Telephone Highland Park 257.

Twenty-sixth Season
American Conservatory
Kimball Hall 300 to 310 S. Wabash Ave. Chicago, Ill.
THE LEADING SCHOOL OF
Music and Dramatic Art

Modern courses masterfully taught by 70 eminent artists. Superior Normal Training School supplies teachers for schools and colleges. Public school music. Lectures. recitals.

Dramatic Art, Physical Culture

Normal Classes in Dramatic Expression, Public Speaking. Fall term begins Monday, Sept. 11. Illustrated catalog mailed free.

JOHN J. HATTSTAEDT, President

Morristown School Foundation
Morristown, New Jersey

A boarding school for boys, in the hills, 30 miles from New York. Preparation for College, Scientific School and Citizenship. Small classes, individual attention, partial self-government. Lower School for boys 10 to 14. Sports conducted for health and pleasure under unusually good conditions. New gymnasium to be ready in the fall.

FRANCIS CALL WOODMAN, Headmaster

The Kenwood Institute
and The Loring School for Girls
Consolidated at 4000 Ellis-ave., Chicago

The Kenwood Institute has long been one of the leading academies affiliated with the University of Chicago, and Mrs. Loring, as principal of The Loring School, has for 24 years maintained a high standard of scholarship. Pupils are admitted on certificate from either school to all colleges accepting women. During past ten years three pupils have won entrance scholarships to Bryn Mawr. We offer a two years' advanced course for High School graduates; College Preparatory and Special Courses; Intermediate, Primary and Kindergarten departments. Unequaled advantages in Music, Art and Languages. Day and Boarding School. Special preparation for foreign travel. New model building for day school, with tennis and basket-ball courts and playgrounds. Handsome residence, offering bath with each bedroom. Catalogue on request. Telephone Oakland 787. Fall term opens Wednesday, September 20th.

Stella Dyer Loring } Principals
Helen Dyer Loring }

"Certificate admits to all Colleges."
The Misses Spaids' School
FOR GIRLS—CHICAGO

Beautiful! Exclusive! All-inclusive! A magnificent mansion on this famous city's most fashionable boulevard. Unusual social advantages. The highest degree of mental, moral, social and physical culture, directed by a faculty of specialists. Individual tutoring. Supplemented by frequent visits to the city's musical, art and literary centers. Careful chaperonage and loving home care. Both boarding and day pupils. 21st year. Inquiries from parents will receive personal attention.

Miss Kate Louise Spaids, 3138 Michigan Ave.

THE UNIVERSITY SCHOOL FOR GIRLS
BOARDING AND DAY SCHOOL
1106-1112 LAKE SHORE DRIVE

Fall Term Begins September 20.
MISS ANNA R. HAIRE,
MISS EVELYN MATZ, Principals.

The Harvard School for Boys
An affiliated Academy of the University of Chicago, 4651 DREXEL BOULEVARD

Has prepared over 250 boys for College, chiefly Yale, Harvard, Princeton and University of Chicago. Reopens Wednesday, September 20th. Special department for boys under 12 years of age. Office hours from 9 a. m. to 4 p. m., or by appointment. Phone Oakland 394.

J. J. Schobinger and John C. Grant, Principals

UNIVERSITY SCHOOL
S. E. Cor. Dearborn and Elm
OPENS SEPTEMBER 12th
Day and Boarding
E. C. COULTER, Master

WE TEACH ARCHITECTURE, STRUCTURAL and mechanical drafting, plan reading, estimating, reinforced concrete, surveying, designing, etc.; evening classes.
CHICAGO BUSINESS COLLEGES,
153 N. Wabash-av., cor. Randolph.

—A BOY'S WHOLE TIME—
Must be profitably occupied if he is to get the right kind of an education. Every hour of the day is filled with inspiring work and wholesome recreation at

Lake Forest Academy

Beautiful campus—5 spacious buildings—experienced faculty—fifty years successful history.

OPENS SEPTEMBER 20th
WILLIAM MATHER LEWIS,
Head Master, Lake Forest, Ill.

The School at Jubilee
The Practical School for Boys

Tuition and board for School Year—$300 :: Post Office: Oak Hill, Ill

Situated in a beautiful and rolling section in Peoria County. A more ideal spot for a school cannot be found. No distractions of village or city. Artistic and comfortable buildings. A home school, with excellent table. Fine masters. Farm of three hundred acres. Earnest boys only received. Practical work and preparation for the responsibilities of life, our keynote. A school conducted for the welfare of boys by men and women whose hearts are in their work.

ACADEMIC, COMMERCIAL, MANUAL TRAINING & AGRICULTURAL COURSES

Rt. Rev. Edward Fawcett, Quincy, Ill., Pres. School Corporation. For catalogue and further information address Supt., Clarence M. Abbott, 150 Eugenie St., Chicago. Tel. Lincoln 7665, or see him at 510 Masonic Temple, Mondays and Tuesdays, 11 A. M. to 1 P. M.

—THE—
University High School
OF THE
UNIVERSITY OF CHICAGO.

The autumn quarter will open on Monday, October 2d. Pupils will register by classes on the following days: Sophomores, Wednesday, September 27; Juniors, Thursday, September 28; Seniors, Friday, September 29; Freshmen, Saturday, September 30.

Applications for admission are made in writing or in person to the Principal. Office hours, 9 to 12 m. and 2 to 4 p. m. daily during September.

Address for circulars or other information, The University High School, 58th Street and Monroe Avenue.

BE
PHYSICAL DIRECTOR
THE FIELD IS OPEN TO BOTH MEN AND WOMEN
FALL TERM OPENS OCT. 2

Our graduates are holding positions in the leading educational institutions in this country, and the Boards of Education are constantly calling upon us to supply them with Physical Directors. Teachers earn at once from $900 to $1,800 a year and upwards. We own our own quarter of a million dollar building and are responsible. Write for catalog.

Physical Culture Training School
Box 4, 42nd and Grand Blvd., Chicago, Illinois.

PRACTICAL SCHOOL FOR GIRLS

This is one of the most remunerative professions for women. Hundreds of our graduates are holding responsible positions as designers and earn big money.

CORSET DESIGNING

Address for information HAWLEY SCHOOL OF CORSET DESIGNING AND MAKING, Box 2, 711 Willoughby Bldg., 81 E. Madison St. Chicago, Ill.

CHICAGO LATIN SCHOOL
13-20 East Division-st. Tel. North 1295.
BOYS of all ages thoroughly fitted for College by EXPERIENCED MASTERS.
Gymnasium; Manual Training; Athletics. Kindergarten; Primary and Grammar Grades.
NEW TERM BEGINS SEPT. 21st.
R. P. BATES AND M. S. VICKERY, Principals.

CHICAGO LATIN SCHOOL FOR GIRLS
54-56 SCOTT ST., Phone North 1295.
College preparatory certificate admits to eastern colleges. Also general courses leading to school diploma.
M. S. VICKERY AND R. P. BATES, Principals.

Hinshaw Conservatory

Dr. William Wade Hinshaw, Director, offers thorough and systematic training in all branches of Music and Dramatic Art. Catalog free. Address J. A. HINSHAW Mgr., Kimball Hall Chicago.

Anna Morgan Studios
GENERAL CULTURE, DRAMATIC ART

Fall Term Begins Sept. 18. Graduating course classes open Oct. 2. Private pupils and applicants for class membership received now. For information address 825 FINE ARTS BUILDING.

LINCOLN MUSIC COLLEGE
MUSIC—VOCAL—ELOCUTION—DANCING
—15 TEACHERS—
1920 Irving Park Blvd., near Lincoln Ave.

MORAVIAN SEMINARY and College for Women, Bethlehem, Pa. Founded 1742. In Lehigh Valley, 1½ hours from Phila., 2 hours from New York. Fall term opens Sept. 20. For catalog address JOHN H. CLEWELL, Ph. D., Pres.

EDUCATIONAL

UNIVERSITY OF NOTRE DAME
NOTRE DAME, INDIANA

A representative is now at the Auditorium Hotel daily until 4 p. m. Telephone Harrison 5006.

Five Colleges: Departments of Classics, Letters, History, Political Economy, Sociology, Biology, Chemistry, Pharmacy, Civil Engineering, Mechanical Engineering, Electrical Engineering, Chemical Engineering, Mining Engineering, Architecture, Law. Terms: Tuition, Board, Laundry, $400.00 per year.

Preparatory School: Students from every State in the Union. Various programs of study. Terms: Tuition, Board, Laundry, $400.00 per year.

Commercial School: Practical Business Courses. Terms: Tuition, Board, Laundry, $400.00 per year.

St. Edward's Hall: Unequaled for care and development of boys under thirteen years. Terms: Tuition, Board, Laundry, etc., $250.00.

School for Backward Boys
IN THE COUNTRY

Every attention paid to individual boys. Health and moral condition perfect. Home influences. Carefully ordered daily life. Limited number. Outdoor life the year round. For information address Box 3, 607 Marquette Bldg. Phone Randolph 3234-3235, Chicago, Ill.

"Results With Boys"
is the title of a free booklet we want to send you which explains the close personal interest and instruction that your boy will have at

MORGAN PARK ACADEMY

Noted for character building. Members of faculty live and eat with our students. Home life with military features. Delightful healthful location. Complete training for college and life. Lower school for young boys. Address Box A, Morgan Park, Ill.

Affiliated with University of Chicago
WAYLAND ACADEMY
BEAVER DAM, WIS.

Established 1855—In healthful hill country of Southern Wisconsin. 150 miles from Chicago. 20 acre campus; 5 modern buildings; gymnasium; athletic field. Boys in one dormitory building; girls in another. Prepares for all colleges. Positions for business graduates. Character building. Large endowment makes possible annual rate of $250. Send for catalog.

The Dean, Box T, Beaver Dam, Wis., or
Chicago Office, 1515 Masonic Temple
Phone Central 3902.

SOCIAL WORK
AS A CALLING

Is not only intensely interesting, but profitable. Experts are in demand by institutions, city, county, and state governments. Instruction includes Charities and Correction, Child Caring, Playgrounds, Civic Improvements, Surveys of Social Conditions, Neighborhood work of settlements, Churches, Factory welfare. Lectures by specialists of national reputation; Supervised field work; Tours of inspection.

12 COURSES; SINGLE COURSE $12.
YEAR'S DIPLOMA COURSE $75.
Graham Taylor, Pres. Julia C. Lathrop, Vice-Pres. S. P. Breckinridge, Director of Social Investigation. 9th year opens Oct. 2d. Year book on application.

CHICAGO SCHOOL of CIVICS and PHILANTHROPY
31 West Lake Street, Chicago, Ill.

Academy of the Visitation
Located at Evanston, Illinois.
Chicago's Most Beautiful Suburb.
The Home of Culture & Refinement

A Boarding and Day School for Young Ladies under the direction of the Sisters of the Visitation. An institution of superior character and equipment. The most kindly personal attention given to the needs and interests of every student.

Academic Course, Preparatory Course, Primary Department, Music, Art and Languages.

Building new, sanitary and absolutely fireproof. For further information, call or address

The Sister Directress.

Y. M. C. A. DAY SCHOOLS
ENROLL NOW

GRAMMAR SCHOOL, BUSINESS COURSES, SHORTHAND AND TYPEWRITING, DRAFTING AND ELECTRICITY, COLLEGE PREPARATORY. TUITION $72.50 for 10 MONTHS.

including Y. M. C. A. privileges and membership.
19 SOUTH LA SALLE ST., NEAR MADISON ST.

100 BEST UP-TO-DATE BOOKS
25 to 50 cents. Selected by Chancellor L. L. Tobias of
CHICAGO LAW SCHOOL
For book circular, or LAW and HIGH SCHOOL Courses, address
CHANCELLOR, 1210 Schiller Bldg.
64 W. Randolph St., Chicago. Tel. Cent. 3580.

Wentworth
MILITARY ACADEMY

Oldest and largest in middle west. Government Supervision. Infantry, Artillery and Cavalry drills. Preparation for Universities, Government Academies or for Business Life. Manual Training. Separate Department for small boys. For catalogue apply 1515 Masonic Temple, Chicago, phone Central 3902, or address Secretary, 1814 Washington-ave., Lexington, Mo.

Jenner Medical College

Began its 19th annual session on Sept. 8th, 1911. It is the only fully recognized evening Medical School. Study medicine at night, while pursuing regular occupation in the daytime. Thorough preparatory course given for those lacking High School credits. You may matriculate in the medical course as late as September 15th. Preparatory course October 1st. For catalog address Dr. John O. MacKellar, Secy., Box 8, 225-225 W. Washington St., Chicago, Ill.

STEVAN SCHOOL FOR GIRLS
MRS. LUELLA M. WILSON, Principal.
22nd Year. 4313 Drexel Blvd., Chicago.

Catalogue on request. Fall term opens September 20. Telephone 3054 Kenwood.

KINDERGARTEN COLLEGE 27TH YEAR FALL TERM OPENS SEPT. 13

ONE YEAR COURSE IN PRIMARY WORK.
2 year regular course. Catalogue on request.
CHICAGO KINDERGARTEN COLLEGE,
Box 16. 1209 Michigan Avenue, Chicago, Ill.

VIRGINIA COLLEGE
FOR YOUNG LADIES, Roanoke, Va. Opens Sept. 28, 1911. Elective, Preparatory & College Courses. Music, Art, Expression, Domestic Science, European & American instructors. Beautiful location. Catalogue. MATTIE P. HARRIS, Pres., Mrs. Gertrude H. Boatwright, Vice-Pres.

THE NEXT ANNUAL COURSE OF THE COLLEGE OF DENTISTRY, **University of Illinois** opens October 3, 1911. For catalog and particulars address Dr. G. W. Cook, Dean, Box 7, Honore and Congress Streets, Chicago, Ill.

NATIONAL PARK SEMINARY
FOR GIRLS, Washington, D. C. (Suburbs). A real school providing education, health, happiness. All features that appeal to careful parents. Advantages of Washington. Booklet ad. Box L, Forest Glen, Md.

MOUNT IDA SCHOOL FOR GIRLS
SIX MILES FROM BOSTON
Send for Catalog, Chicago Office,
1515 MASONIC TEMPLE. Tel. Cent. 3902.

Todd Seminary for Boys

1 hour from Chicago. 62nd year. Our ideal—"Every Todd Boy a Good Citizen." Boys 7 to 16 yrs.
NOBLE HILL, Principal, Woodstock, Ill.

SHORTHAND AND TYPEWRITING
POSITIONS FOR GRADUATES
BARRETT INSTITUTE
Majestic Building, Between State and Dearborn

ANN STROFF BRYANT INSTITUTE
EXCLUSIVELY A VOCAL SCHOOL.
12th year begins Oct. 2. Private lessons begin Sept. 5. For catalog address
Secy., Box 1, Fine Arts Bldg., Chicago, Ill.

9 PARTS
80 PAGES
Part 1—News. Editorial.
2—Sporting.
3—Comics.
4—Worker's Magazine.

VOLUME LXX.

CRANE'S GRA CONTRADICT ON COLLEGE

Harvard Graduate S Critic of Univer Has Been Mis

LOWELL ALSO MAK

President of Eastern Sc Out Censor's W Conclusions.

BACKS ANSWER WIT

Boston, Mass., Sept. 16.—[Sp Crane III., grandson of R. T. C cago manufacturer who has c vard and other universities as c sipation made public today a reply to his grandparent's cond

At the same time President Le vard came out with a statem Chicagoan's allegations are un show lack of knowledge of Ame life.

The young Mr. Crane is a Har ate, leaving that institution wit class. He is a son of Charles Chicago and just now makes hi ters in New England. He says c ing has helped him in his busines

"From year to year at Ha writes, "the dissipated student were eliminated simply because not get on in their studies and k fast living at one and the same

Goes Into Many Aspects

Mr. Crane discusses many phases of college life. His artic

"I have no means of judgin statements based on my grandf vestigation are accurate or not. the investigations have been mad lished, a simple denial of their does not carry any weight. The w of the subject demands more tha trial. And if any of the colleges cities are keeping statistics w throw any light on this all import now is the time to give them pub

"Personally I do not know of a vestigations that have been made Dan. While at college I knew a men who were not at all dissipated pretty straight lives. A large age of my personal acquaintance were men of this kind.

Knew Some Dissipated St

"On the other hand, I knew a men who, either occasionally or would indulge in heavy drinking occurred to me that such a large was possible as is set forth in th the investigations made for my gr

"As my grandfather sincerely be a college education is not useful entering a business career, he is making his views known and h reasons for entertaining his opinio he has done a good thing in givin of view and publishing statistics matters which are the result of t has done in recent years, as thus tion of parents is called to the will make the parents consider wh particular boy is one who can be b a college career.

"If a man enters college with purpose and pursues it earnestly education is a great benefit. A parents think when they have t sons over to the universities they all that is necessary and that the there. And they take little interes the boy does after he once gets i

Responsibility Upon Par

"It is time that people realized a boy has a definite aim before he lege it is doubtful whether he w any definite aim while he is going t lege.

"It is upto the parents to take est in their children, and if they fi leading an aimless existence in c their duty to consider the matte and withdraw them from school if

"Many of the universities re there is not enough cooperation be fessors and students. Several Institutions are already at work line. At present the student is take mature influences of home and is t a community where he is judged b his own age, whose experiences ar more and not much less than his o

Boys Set Boy's Standa

"The boy at college has his stand by boys his own age, who have ture judgment. They see practic ing of their instructors. They fo ards prevalent among students of age and set. They have not the the experience of older people. I they are apt to form standards which are peculiar to their age. A should not be the standards they sh in after life.

"For instance, if a freshman wa a dormitory with a number of men, by constant association he m to believe theirs a manly standar he had some older person to conf subjects of this nature he might that there were other things in c beyond the morals of this one se pend to be thrown with.

"I would simply suggest that discussion cannot be had on thi With earnest study comes light an of the problem.

"Some of the eastern universiti which Harvard is most prominen from a wealthy class of people. course of some of the wealthy st comparison with other wealthy y who have not gone to college is no worse, in my opinion, and pr better, than the careers of these o

"If parents choose to give their

(Continued on page 4, colu